

**1976-1980
Caroche Golf Car
Illustrated Parts List**



Electric Vehicles

Manual Number 8958
Edition Code 0180B1008A

INDEX

| | |
|---|----|
| SPEED SWITCH ASSEMBLY | 1 |
| BAG MAST ASSEMBLY | 2 |
| BODY AND COWL GROUP | 3 |
| DRIVE UNIT ASSEMBLY | 4 |
| FORWARD-REVERSE SWITCH ASSEMBLY | 5 |
| FRONT SUSPENSION | 6 |
| HYDRAULIC BRAKE GROUP | 7 |
| MOTOR ASSEMBLY | 8 |
| PEDAL AND LINKAGE GROUP | 9 |
| POWER WIRING | 10 |
| REAR SUSPENSION | 11 |
| RESISTOR ASSEMBLY | 12 |
| SEAT GROUP | 13 |
| STEERING GROUP | 14 |
| SOLENOID ASSEMBLY | 15 |
| CANOPY ASSEMBLY | 16 |
| TOW BAR ASSEMBLY | 17 |

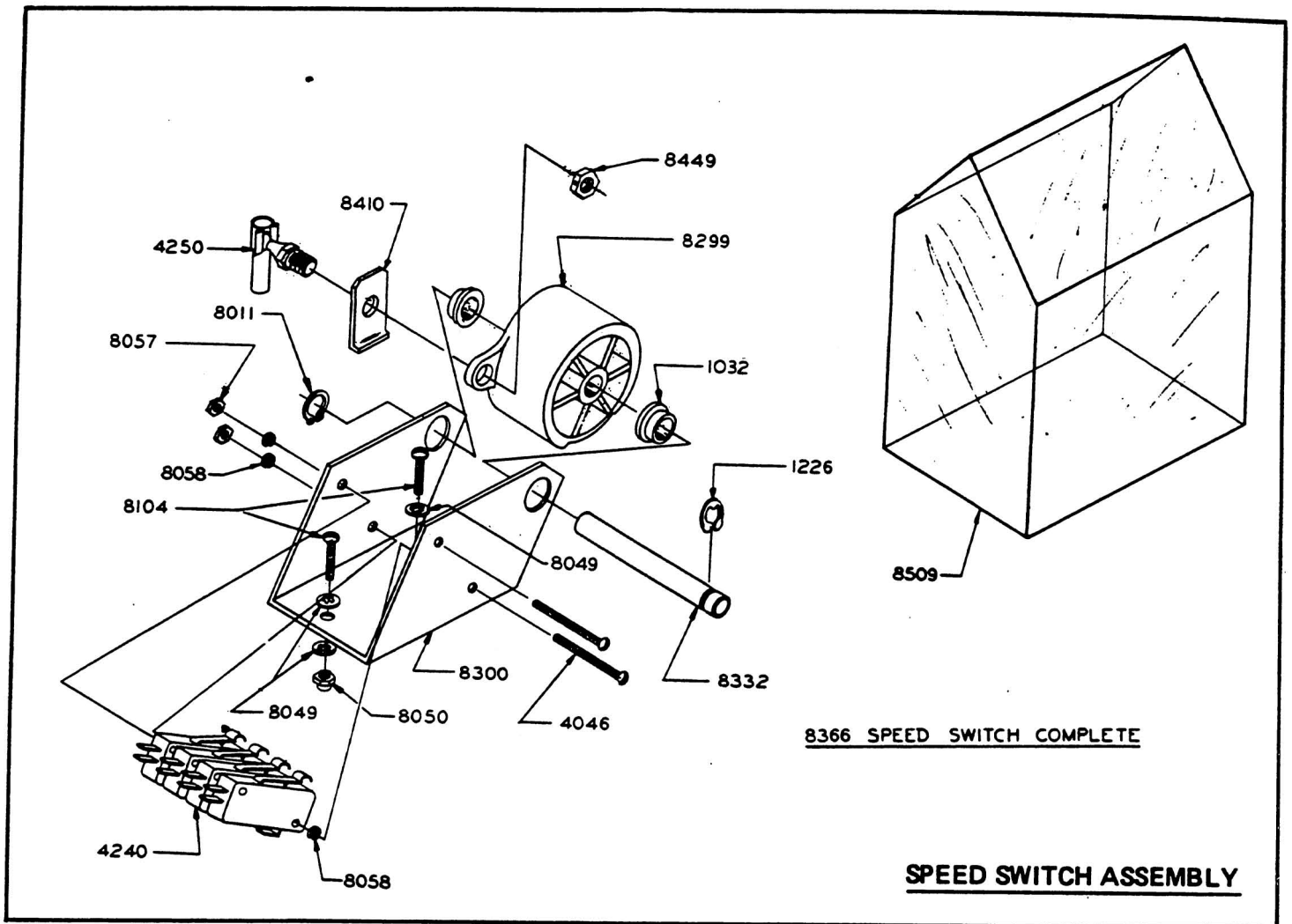

| Part No. | Description | No. Req'd. |
|----------|---|------------|
| 1032 | Nylon Bushing | 2 |
| 1226 | "E" Ring | 1 |
| 4046 | No. 4-40 x 2-1/8" Rd. Hd. Mach. Screw | 2 |
| 4240 | Limit Switch | 4 |
| 4250 | Ball Joint (Accelerator) | 1 |
| 8011 | Retainer (Lock) Ring | 1 |
| 8049 | No. 10 Internal Tooth Lockwasher | 4 |
| 8050 | No. 10-32 Acorn Nut | 2 |
| 8057 | No. 4-40 Hex Nut | 2 |
| 8058 | No. 4 Lockwasher | 4 |
| 8104 | No. 10-32 x 3/4" Pan Head Mach Screw | 2 |
| 8299 | Speed Switch Cam | 1 |
| 8300 | Speed Switch Case | 1 |
| 8332 | Speed Switch Shaft | 1 |
| 8366 | Speed Switch Assembly, Complete | 1 |
| 8410 | Cam Stop | 1 |
| 8449 | 1/4-28" Dimpled Lock Nut | 1 |
| 8509 | Speed Switch Cover | 1 |

INCLUDE PART NUMBER OF EACH PART ORDERED AND SERIAL NUMBER OF CAR

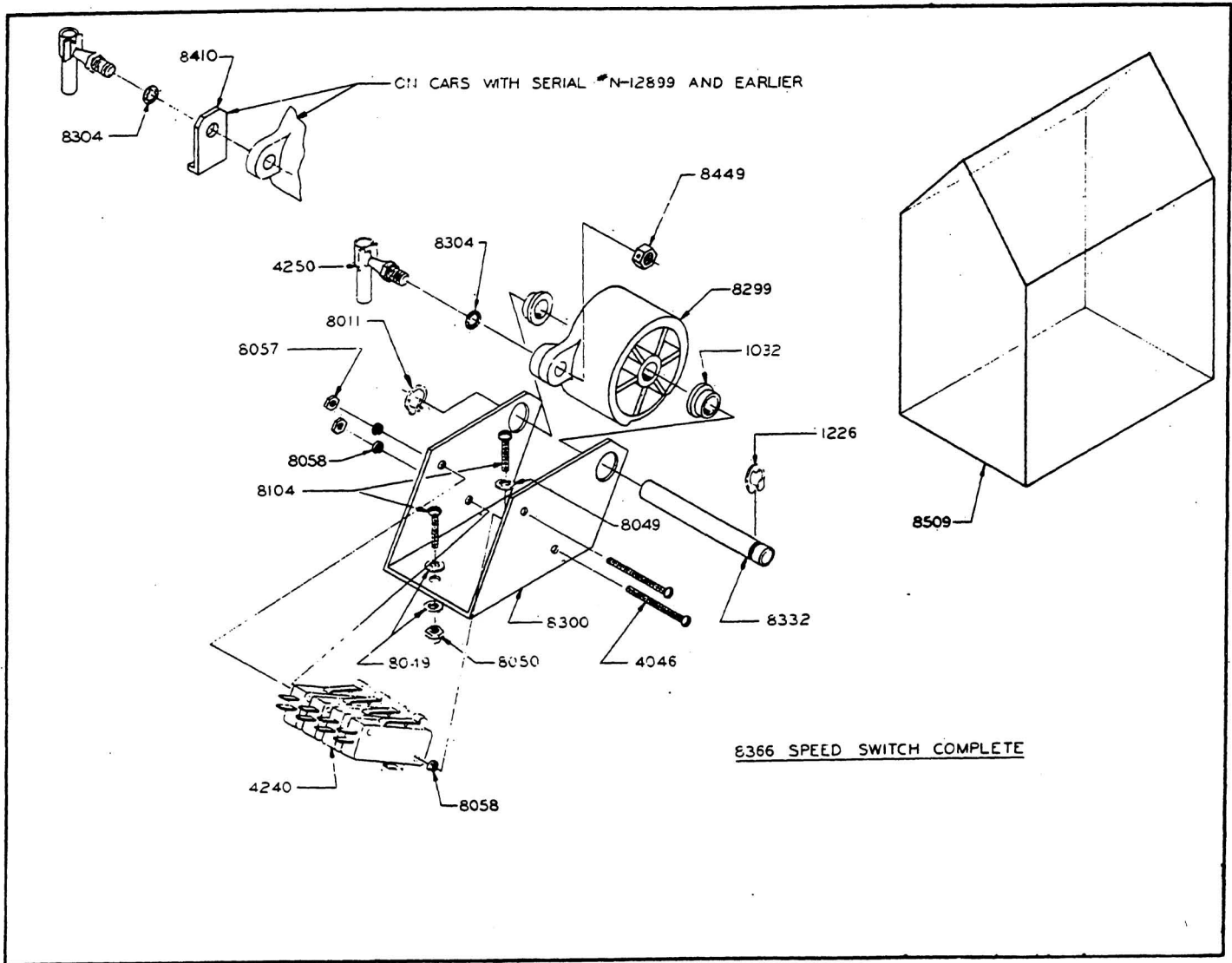

SPEED SWITCH ASSEMBLY

| <u>PART NO.</u> | <u>DESCRIPTION</u> | <u>NO. REQ'D</u> |
|-----------------|---|------------------|
| 1032 | NYLON BUSHING | 2 |
| 1226 | "E" RING | 1 |
| 4046 | #4-40 x 2 1/8" ROUND HEAD MACHINE SCREW | 2 |
| 4240 | LIMIT SWITCH | 4 |
| 4250 | BALL JOINT (ACCELERATOR) | 1 |
| 8011 | RETAINER (LOCK) RING | 1 |
| 8049 | #10 INTERNAL TOOTH LOCKWASHER | 4 |
| 8050 | #10-32 ACORN NUT | 2 |
| 8057 | #4-40 HEX NUT | 2 |
| 8058 | #4 LOCKWASHER | 4 |
| 8104 | #10-32 x 3/4" PAN HEAD MACHINE SCREW | 2 |
| 8299 | SPEED SWITCH CAM | 1 |
| 8300 | SPEED SWITCH CASE | 1 |
| 8304 | 1/2" INTERNAL TOOTH LOCKWASHER | 1 |
| 8332 | SPEED SWITCH SHAFT | 1 |
| 8410 | CAM STOP | 1 |
| 8449 | 1/2"-28 DIMPLED LOCKNUT | 1 |
| 8509 | SPEED SWITCH COVER | 1 |

INCLUDE PART NUMBER OF EACH PART ORDERED AND SERIAL NUMBER OF CAR

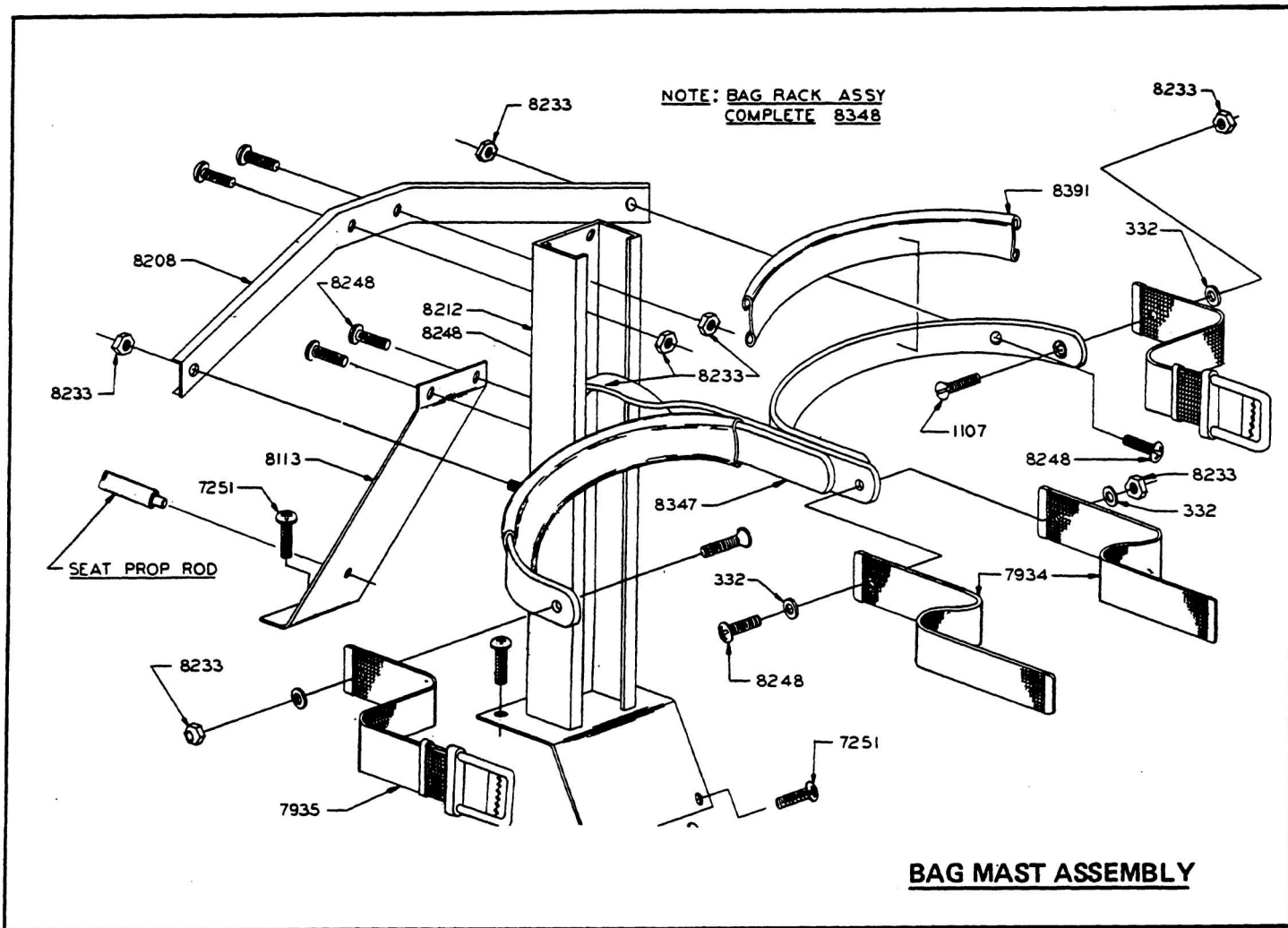

| Part No. | Description | No. Req'd. |
|----------|--|------------|
| 332 | 1/4" Flatwasher | 6 |
| 1107 | 1/4" x 3/4" Flat Head Machine Screw | 2 |
| 7251 | 5/16" x 1" Phillips Head Machine Screw. | 5 |
| 7934 | Bag Strap. | 2 |
| 7935 | Bag Strap with Buckle | 2 |
| 8113 | Bag Rack Support | 1 |
| 8208 | Main Bag Rest Support | 1 |
| 8212 | Mast and Plate Assembly. | 1 |
| 8233 | 1/4-20 Nylon Insert Lock Nut | 10 |
| 8248 | 1/4-20 x 3/4" Phillips Head Mach. Screw (Steel). | 8 |
| 8347 | Bag Rack Hoop Assembly | 1 |
| 8348 | Bag Rack Assembly Complete | 1 |
| 8391 | Vinyl Trim. | 2 |

INCLUDE PART NUMBER OF EACH PART ORDERED AND SERIAL NUMBER OF CAR



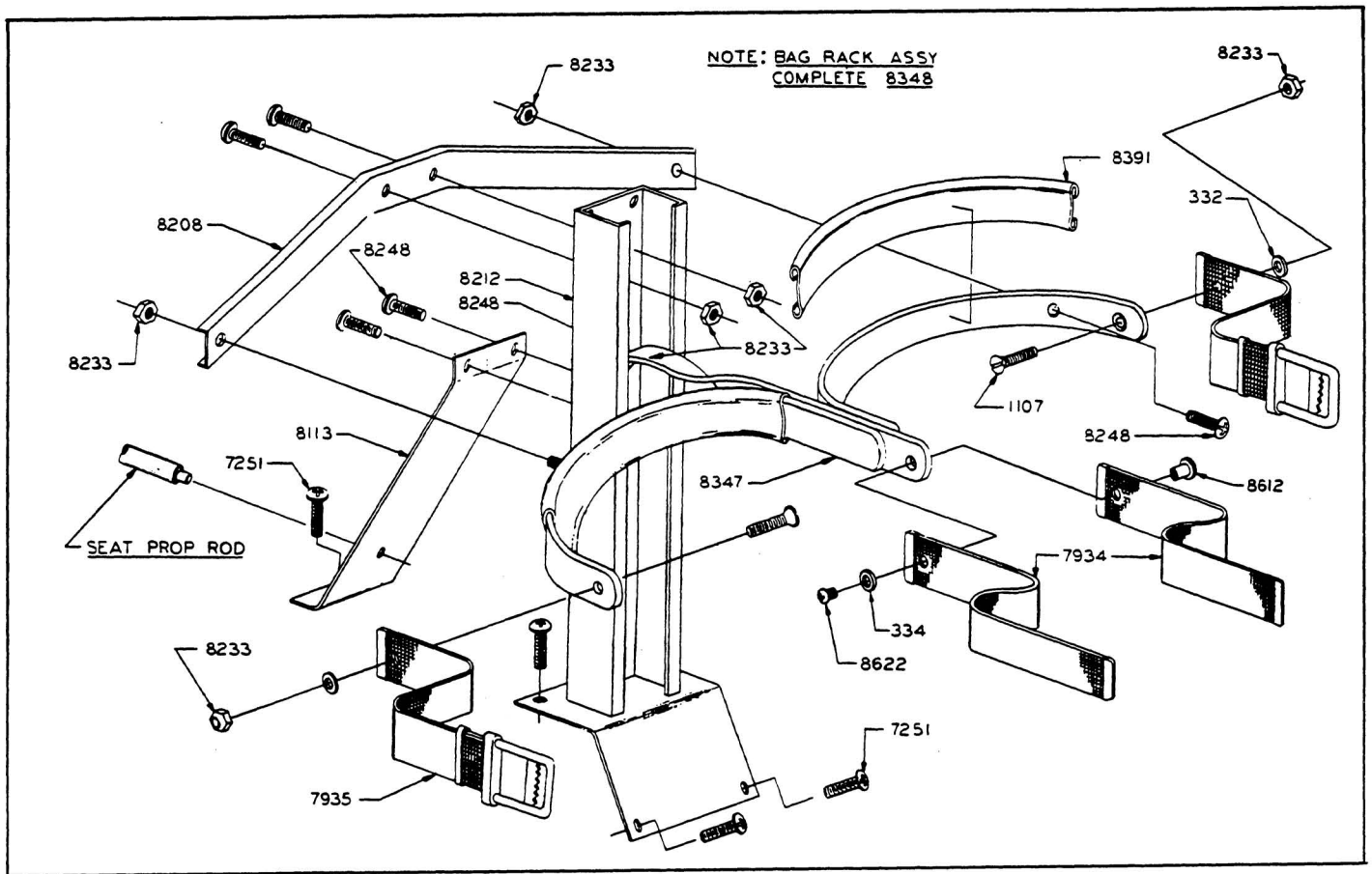

BAG MAST ASSEMBLY

| <u>PART NO.</u> | <u>DESCRIPTION</u> | <u>NO. REQ'D.</u> |
|-----------------|---|-------------------|
| 332 | 1/2" FLATWASHER | 2 |
| 334 | 3/8" FLATWASHER | 1 |
| 1107 | 1/4" x 3/4" FLAT HEAD MACHINE SCREW | 2 |
| 7251 | 5/16" x 1 PHILLIPS HEAD MACHINE SCREW | 5 |
| 7473 | 5/16"-18 NYLON INSERT LOCKNUT | 4 |
| 7934 | BAG STRAP | 2 |
| 7935 | BAG STRAP WITH BUCKLE | 2 |
| 8113 | BAG RACK SUPPORT | 1 |
| 8208 | MAIN BAG REST SUPPORT | 1 |
| 8212 | MAST AND PLATE ASSEMBLY | 1 |
| 8233 | 1/2"-20 NYLON INSERT LOCKNUT | 7 |
| 8248 | 1/2"-20 x 3/4" PHILLIPS HEAD MACHINE SCREW (STEEL) | 7 |
| 8347 | BAG RACK HOOP ASSEMBLY | 1 |
| 8391 | VINYL TRIM | 2 |
| 8612 | PHILLIPS TRUSS HEAD TUBULAR NUT | 1 |
| 8622 | 1/4"-20 x 3/8" PHILLIPS TRUSS HEAD MACHINE SCREW | 1 |

**INCLUDE PART NUMBER OF EACH PART ORDERED AND
SERIAL NUMBER OF CAR**



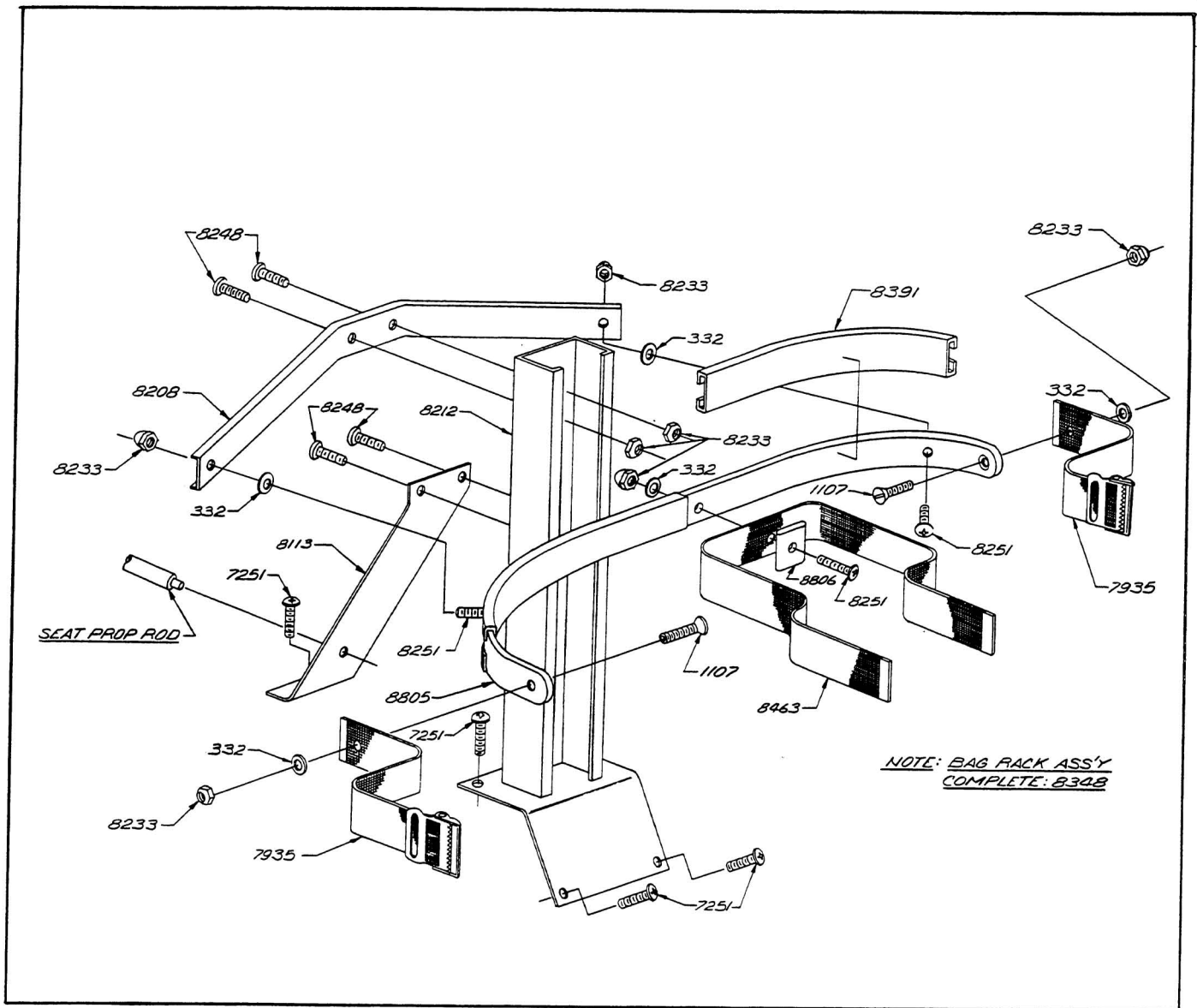

"BAG MAST ASSEMBLY"

| Part. No. | Description | K Factor |
|-----------|--|----------|
| 332 | ¼ Flatwasher | 5 |
| 1107 | ¼-20 x ¾ Flat Head Mach. Screw | 2 |
| 7251 | 5/16-18 x 1 Phillips Truss HD. Mach. Screw | 5 |
| 7935 | Bag Strap with Buckle | 2 |
| 8113 | Bag Rack Support | 1 |
| 8208 | Main Bag Rest Support | 1 |
| 8212 | Mast and Plate Assembly | 1 |
| 8233 | ¼-20 Nylon Insert Locknut | 9 |
| 8248 | ¼-20 x ¾ Phillips Truss HD. Mach. Screw | 4 |
| 8251 | ¼-20 x 1 Phillips Truss HD. Mach. Screw | 3 |
| 8391 | Vinyl Trim | 2 |
| 8463 | Bag Strap | 1 |
| 8805 | Bag Mast Hoop | 1 |
| 8806 | Bag Strap Retainer | 1 |

INCLUDE PART NUMBER OF EACH PART ORDERED AND SERIAL NUMBER OF CAR

| KEY # | PART # | DESCRIPTION | QUANTITY REQ'D |
|-------|---------|---|----------------|
| 1 | 1010434 | PLASTIC BARRELS | 2 |
| 2 | 1010413 | BAG STRAP ASS'Y | 1 |
| 3 | 1010420 | VINYL BAG HOOP TRIM | 1 |
| 4 | 1010433 | SELF CUNCHING FLUSH HD STUD | 2 |
| 5 | 1010435 | 5/16 - 18 x 1.00 CARRIAGE BOLT | 4 |
| 6 | 1010394 | WASHER CAP | 4 |
| 7 | 0007473 | 5/16 - 18 LOCKNUT | 4 |
| 8 | 0001241 | 5/16 FLAT WASHER | 4 |
| 9 | 1010313 | HOOP - BAG RACK | 4 |
| 10 | 0007251 | 5/16 - 18 x 1.00 PH TRUSS HD. MACH. SCREW | 1 |
| 11 | 1010410 | BUCKLE RETAINER PIN | 2 |
| 12 | 1010393 | SPRING | 2 |
| 13 | 1010391 | BUCKLE | 2 |
| 14 | 1010392 | BUSHING | 2 |
| 15 | 0008233 | 1/4 x 20 LOCKNUT | 2 |
| 16 | 1010432 | BAG MAST & PLATE WELD ASS'Y | 4 |
| 17 | 1010218 | RAKE HOLDER | 1 |
| 18 | 0001107 | 1/4 - 20 UNC FLAT HEAD SCREW | 1 |
| | | | 2 |

INCLUDE PART NUMBER OF EACH PART ORDERED AND SERIAL NUMBER OF CAR

79 BAG MAST ASSEMBLY

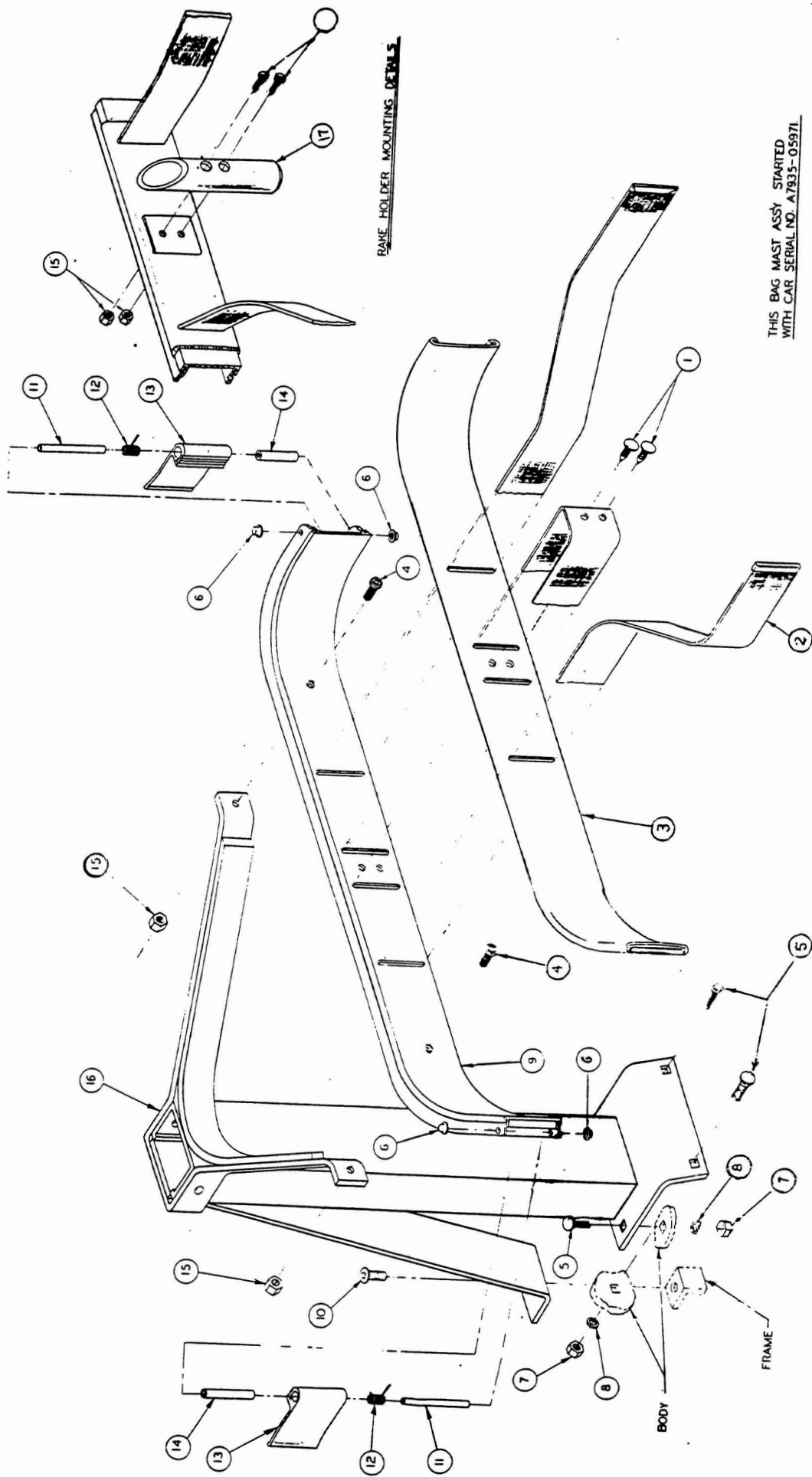



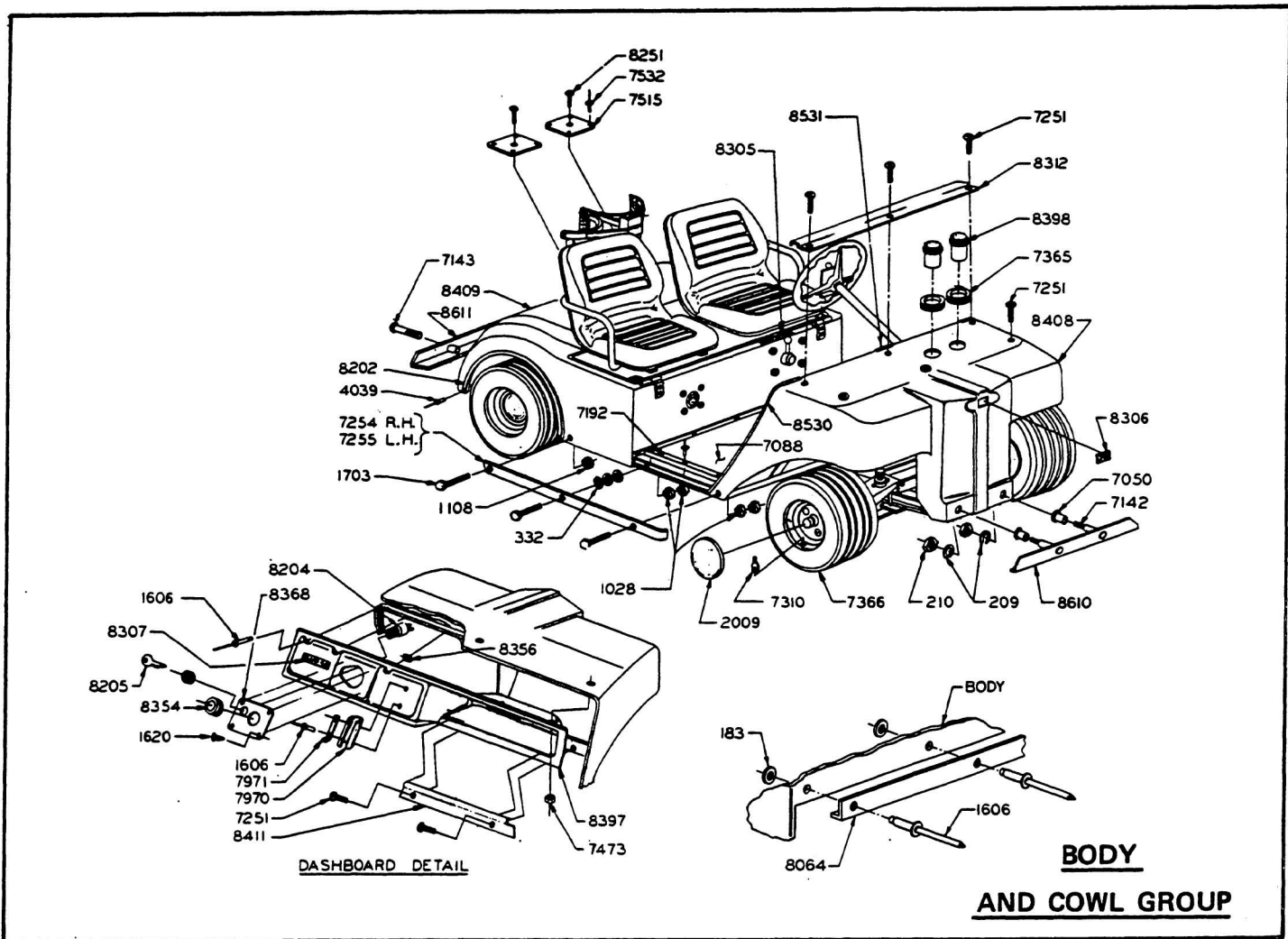

| Part No. | Description | No. Req'd. | Part No. | Description | No. Req'd. |
|----------|---|------------|----------|--|------------|
| 183 | 3/16" Flatwasher | 7 | 7532 | 3/16" x 5/16" Pop Rivet | 8 |
| 209 | 1/2" Lockwasher | 4 | 7970 | Ball Holder | 1 |
| 210 | 1/2"-13 Hex Nut | 4 | 7971 | Ball Holder Bracket | 1 |
| 332 | 1/4" Flatwasher | 7 | 8064 | Front Body Trim | 1 |
| 1028 | 1/4"-20 Hex Nut | 8 | 8202 | Rear Fender Trim | 2 |
| 1108 | 1/4"-20 Dimpled Locknut | 4 | 8204 | Key Switch | 1 |
| 1606 | 3/16" x 1/2" Pop Rivet | 18 | 8205 | Switch Key | 1 |
| 1620 | No. 10 x 1/2" Sheet Metal Screw | 4 | 8251 | 1/4"-20 x 1" Phillips Head Mach. Screw | 4 |
| 1703 | 1/4"-20 x 1 1/2" Hex Head Bolt | 6 | 8305 | Forward-Reverse Logo | 1 |
| 2009 | Wheel Cover | 4 | 8306 | "JM" Logo | 1 |
| 4039 | 5/32 x 3/8" Pop Rivet | 4 | 8307 | "Club Car" Logo | 1 |
| 7050 | Rubber Bushing | 4 | 8312 | Kick Plate | 1 |
| 7088 | Floor Mat | 1 | 8354 | Steering Column Grommet | 1 |
| 7142 | 1/2"-13 x 4" Carriage Bolt | 2 | 8356 | Dash Plate Clip | 4 |
| 7143 | 1/2"-13 x 5 1/2" Carriage Bolt | 2 | 8368 | Dash Cover Plate | 1 |
| 7192 | Floor Mat Retainer | 2 | 8397 | Dashboard | 1 |
| 7251 | 5/16"-18 x 1" Phillips Truss Hd. Mach Screw | 6 | 8398 | Drink Cup Holder | 2 |
| 7254 | Scuff Plate - R.H. | 1 | 8408 | Cowl | 1 |
| 7255 | Scuff Plate - L.H. | 1 | 8409 | Body | 1 |
| 7310 | Valve Stem | 4 | 8530 | Cowl Trim - Sides | 2 |
| 7365 | Drink Cup Binding | 2 | 8531 | Cowl Trim - Top | 1 |
| 7366 | Tire & Wheel Assy, Complete | 4 | 8610 | Front Bumper Assembly | 1 |
| 7473 | 5/16"-18 Nylon Insert Locknut | 8 | 8611 | Rear Bumper Assembly | 1 |
| 7515 | Bag Well Mat | 2 | | | |

INCLUDE PART NUMBER OF EACH PART ORDERED AND SERIAL NUMBER OF CAR

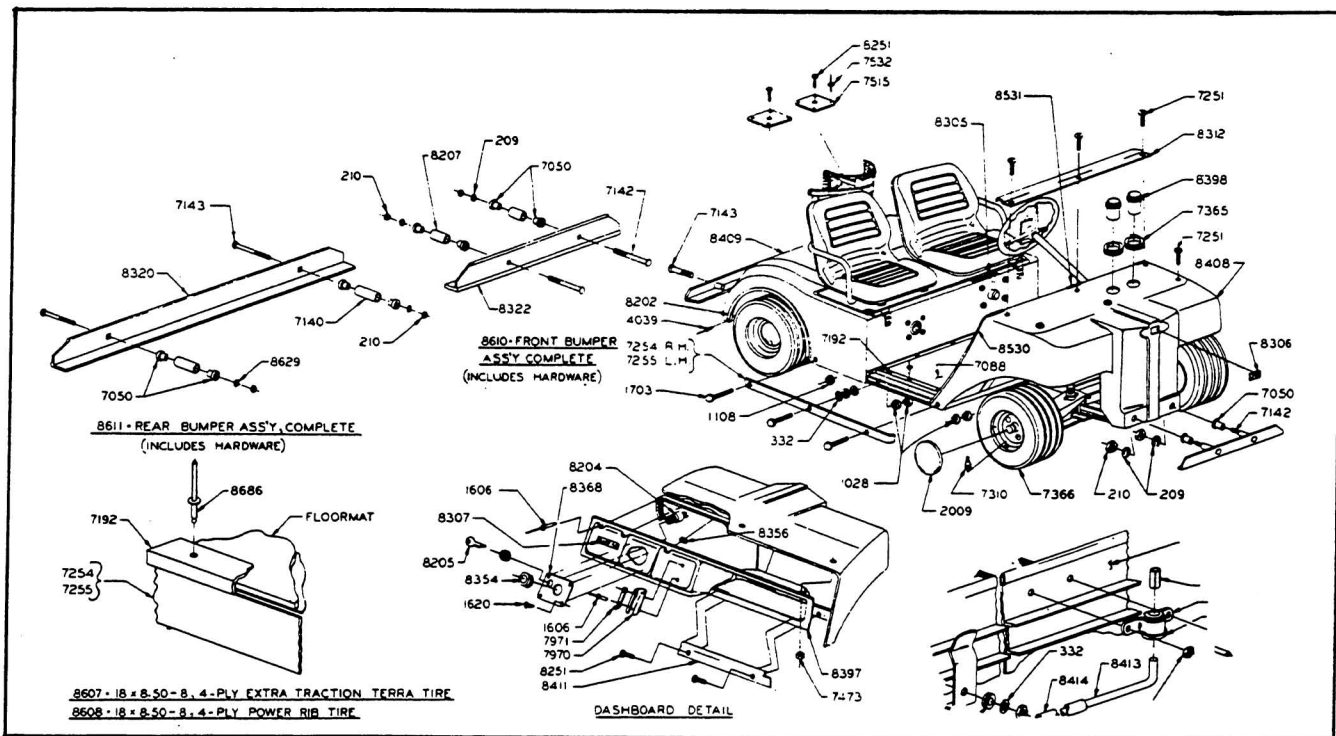

| <u>PART NO.</u> | <u>DESCRIPTION</u> | <u>NO. REQ'D</u> |
|-----------------|--|------------------|
| 183 | 3/16" FLATWASHER | 7 |
| 209 | 1/2" LOCKWASHER | 2 |
| 210 | 1/2"-13 HEX NUT | 4 |
| 332 | 1/2" FLATWASHER | 6 |
| 1028 | 1/2"-20 HEX NUT | 8 |
| 1108 | 1/2"-20 DIMPLED LOCKNUT | 2 |
| 1606 | 3/16" x 1/2" POP RIVET | 19 |
| 1620 | #10 x 3/4" SHEET METAL SCREW | 4 |
| 1703 | 1/2"-20 x 1 1/2" HEX HEAD BOLT | 6 |
| 2009 | WHEEL COVER | 4 |
| 4039 | 5/32" x 3/8" POP RIVET | 4 |
| 7050 | RUBBER BUSHING | 8 |
| 7088 | FLOOR MAT | 1 |
| 7140 | REAR BUMPER EXTENSION | 2 |
| 7142 | 1/2"-13 x 4" CARRIAGE BOLT | 2 |
| 7143 | 1/2"-13 x 5 1/2" CARRIAGE BOLT | 2 |
| 7192 | FLOOR MAT RETAINER | 2 |
| 7251 | 5/16"-18 x 1" PHILLIPS TRUSS HD. MACH. SCREW | 6 |
| 7254 | SCUFF PLATE R.H. | 1 |
| 7255 | SCUFF PLATE L.H. | 1 |
| 7310 | VALVE STEM | 4 |
| 7365 | DRINK CUP BINDING | 2 |
| 7366 | TIRE & WHEEL ASSY, COMPLETE | 4 |
| 7473 | 5/16"-18 NYLON INSERT LOCKNUT | 3 |
| 7515 | BAG WELL MAT | 2 |
| 7532 | 3/16" x 5/16" POP RIVET | 8 |
| 7970 | BALL HOLDER | 1 |
| 7971 | BALL HOLDER BRACKET | 1 |
| 8064 | FRONT BODY TRIM | 1 |
| 8202 | REAR FENDER TRIM | 2 |
| 8204 | KEY SWITCH | 1 |
| 8205 | SWITCH KEY | 1 |
| 8207 | FRONT BUMPER EXTENSION | 2 |
| 8251 | 1/2"-20 x 1" PHILLIPS HEAD MACHINE SCREW | 4 |
| 8305 | FORWARD-REVERSE LOGO | 1 |
| 8306 | "J-M" LOGO | 1 |
| 8307 | "CLUB CAR" LOGO | 1 |
| 8312 | KICK PLATE | 1 |
| 8320 | REAR BUMPER | 1 |
| 8322 | FRONT BUMPER | 1 |
| 8354 | STEERING COLUMN GROMMET | 1 |
| 8356 | DASH PLATE CLIP | 4 |
| 8368 | DASH COVER PLATE | 1 |
| 8397 | DASHBOARD | 1 |
| 8398 | DRINK CUP HOLDER | 2 |
| 8408 | COWL | 1 |
| 8409 | BODY | 1 |
| 8411 | DASHBOARD RETAINER TRIM | 1 |
| 8530 | COWL TRIM-SIDES | 2 |
| 8531 | COWL TRIM-TOP | 1 |
| 8629 | 1/2" INTERNAL TOOTH LOCK WASHER | 2 |
| 8686 | 3/16" x 5/8" POP RIVET | 6 |

INCLUDE PART NUMBER OF EACH PART ORDERED AND SERIAL NUMBER OF CAR

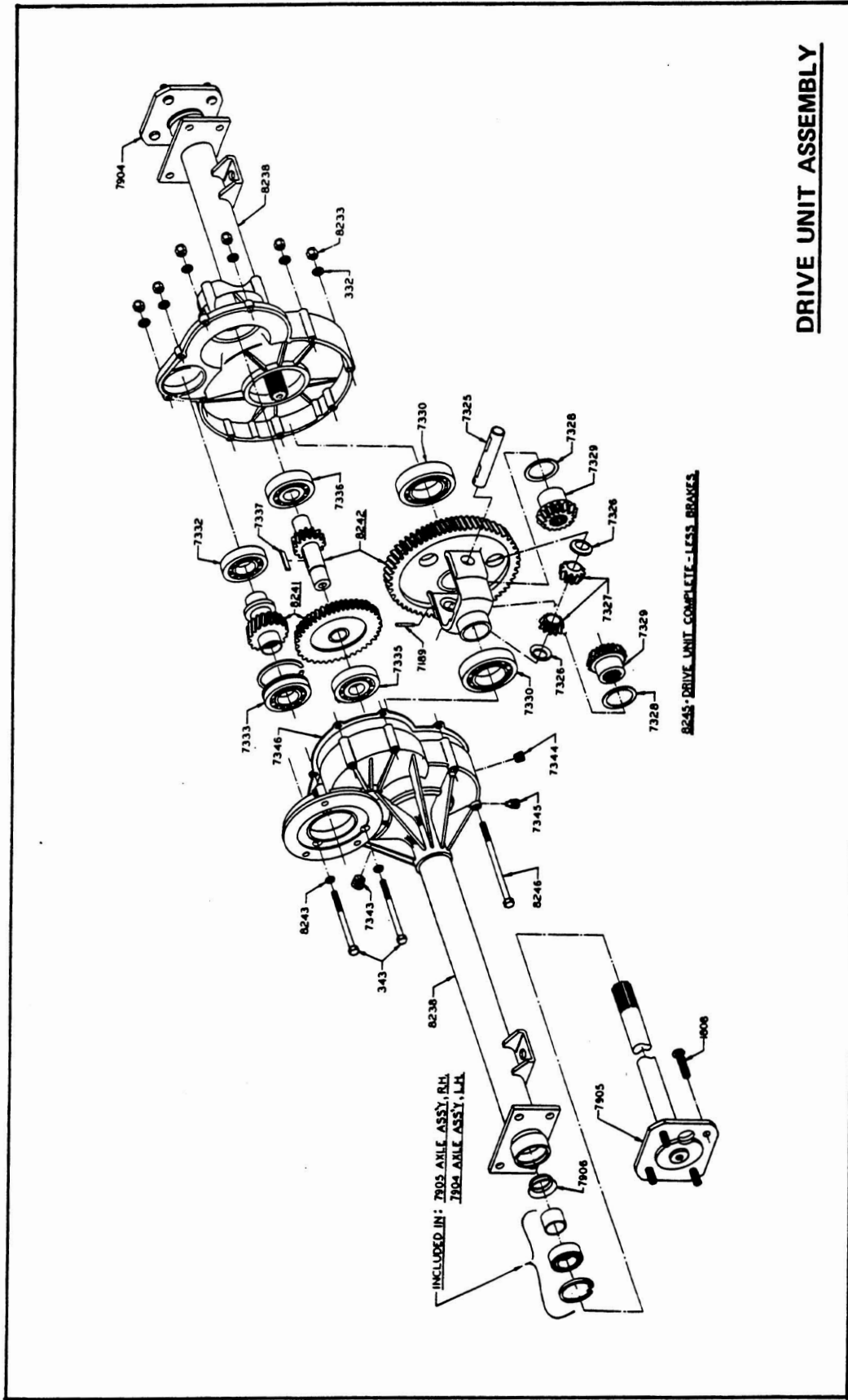

DRIVE UNIT ASSEMBLY

| Part No. | Description | No. Req'd. | Part No. | Description | No. Req'd. |
|----------|--|------------|----------|---|------------|
| 332 | 1/2" Flat Washer | 10 | 7337 | Intermediate Gear Key | 1 |
| 343 | 1/4-20 x 3" Hex Head Bolt | 4 | 7343 | Filler Plug, 3/8 N.P.T. | 1 |
| 1808 | 7/16 Lug Stud | 8 | 7344 | Drain Plug, 1/2 N.P.T. | 1 |
| 7189 | 3/16 x 1 1/2" Roll Pin | 1 | 7345 | Drain Plug, (Magnetic) | 1 |
| 7325 | Differential Pin | 1 | 7346 | Housing Gasket | 1 |
| 7326 | Spherical Washer | 2 | 7904 | Axle Sub-Assembly, L.H. (Short) | 1 |
| 7327 | Differential Idle Gear | 2 | 7905 | Axle Sub-Assembly, R.H. (Long) | 1 |
| 7328 | Thrust Washer (.032) | 2 | 7906 | Axle Oil Seal | 1 |
| 7329 | Differential Gear | 2 | 8233 | 1/4-20 Nylon Inert Lock Nut | 2 |
| 7330 | Out Put Gear Bearing | 2 | 8238 | Differential Housing Assembly (R.H. & L.H.) | 1 |
| 7332 | Input Pinion Gear Bearing | 1 | 8241 | Input Pinion & Intermediate Gear Assembly | 1 |
| 7333 | Input Pinion Gear Bearing | 1 | 8242 | Intermediate Pinion & Output Gear Assembly | 1 |
| 7335 | Intermediate Pinion Gear & Shaft Bearing | 1 | 8243 | Nytilite Rolled Washer | 3 |
| 7336 | Intermediate Pinion Gear & Shaft Bearing | 1 | 8245 | Drive Unit Complete (Less Brakes) | 1 |
| | | | 8246 | 1/4-20 x 4 1/2" Hex Head Bolt | 6 |



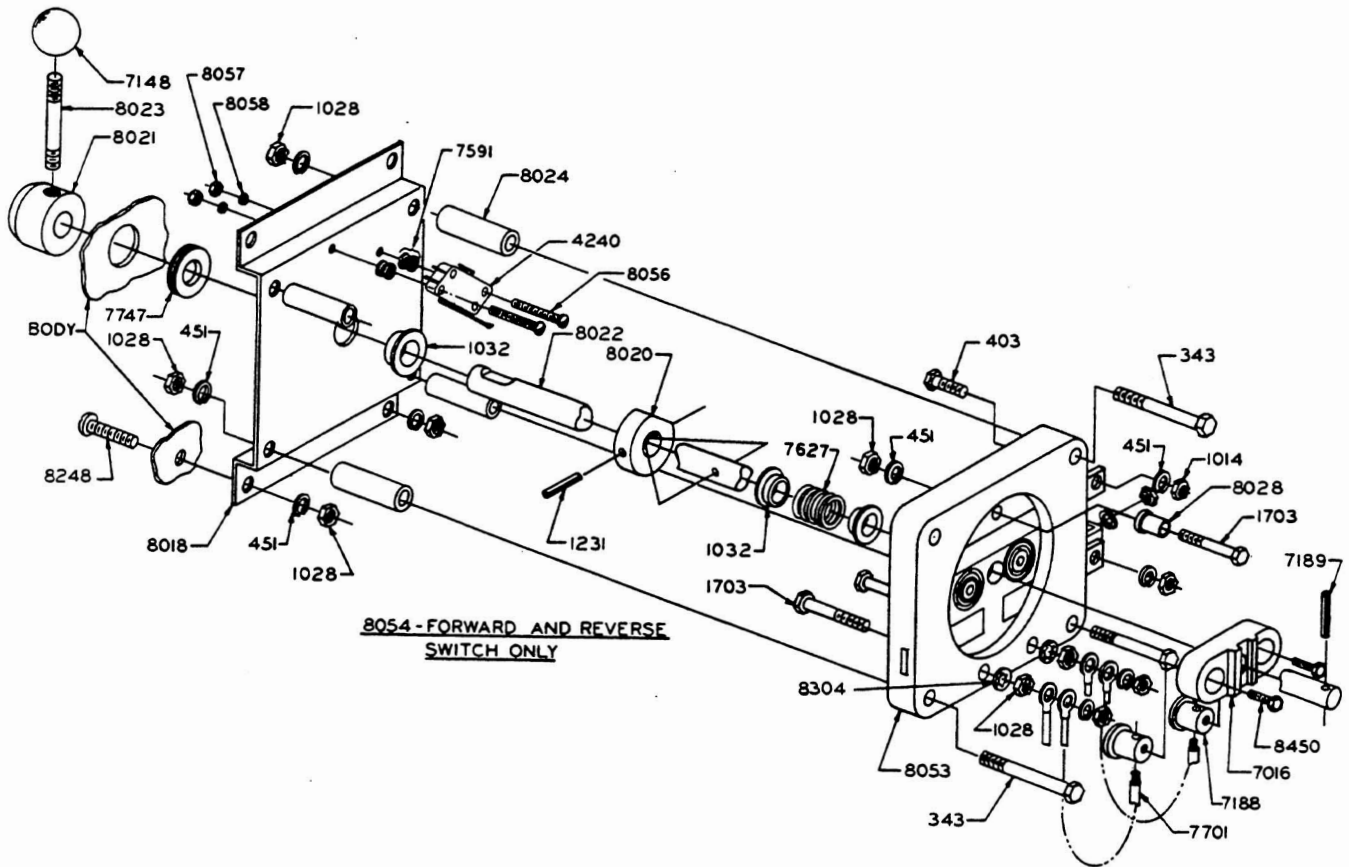

FORWARD AND REVERSE SWITCH ASSEMBLY

| Part No. | Description | No. Req'd. | Part No. | Description | No. Req'd. |
|----------|---------------------------------------|------------|----------|---|------------|
| 343 | 1/4" x 3 Hex Head Bolt | 4 | 7747 | Rubber Grommet | 1 |
| 403 | 1/4" x 5/8" Hex Head Bolt | 3 | 8018 | F & R Switch Mounting Bracket | 1 |
| 451 | 1/4" Lock Washer | 14 | 8020 | F & R Switch Cam | 1 |
| 1014 | 1/2" Hex Nut (Brass) | 3 | 8021 | F & R Switch Hub | 1 |
| 1028 | 1/2" Hex Nut | 13 | 8022 | F & R Switch Main Shaft | 1 |
| 1032 | Nylon Bushing | 3 | 8023 | F & R Switch Control Shaft | 1 |
| 1231 | 1/8" x 1" Roll Pin | 1 | 8024 | F & R Switch Stand-Off (Long) | 4 |
| 1703 | 1/2" x 1 1/2" Hex Head Bolt | 3 | 8028 | F & R Switch Rotor Stop | 1 |
| 4240 | Micro-Switch | 1 | 8053 | F & R Switch Case | 1 |
| 7016 | Switch Rotor | 1 | 8054 | F & R Switch Assembly | 1 |
| 7148 | Knob | 1 | 8056 | #4-40 x 3/4" Round Head Screw | 2 |
| 7188 | Rotor Contact | 2 | 8057 | #4-40 Hex Nut | 2 |
| 7189 | 3/16" x 1 1/2" Roll Pin | 1 | 8058 | # 4 Lock Washer | 2 |
| 7591 | *6 Flat Washer | 4 | 8248 | 1/2" x 3/4" Phillips Truss Head Maching Screw (Steel) | 4 |
| 7627 | Spring | 1 | 8304 | 1/4" Internal Tooth Lock Washer | 2 |
| 7701 | Wire Harness | 1 | 8450 | No. 10-24 x 1/2" Hex Head Screw | 2 |

INCLUDE PART NUMBER OF EACH PART ORDERED AND SERIAL NUMBER OF CAR



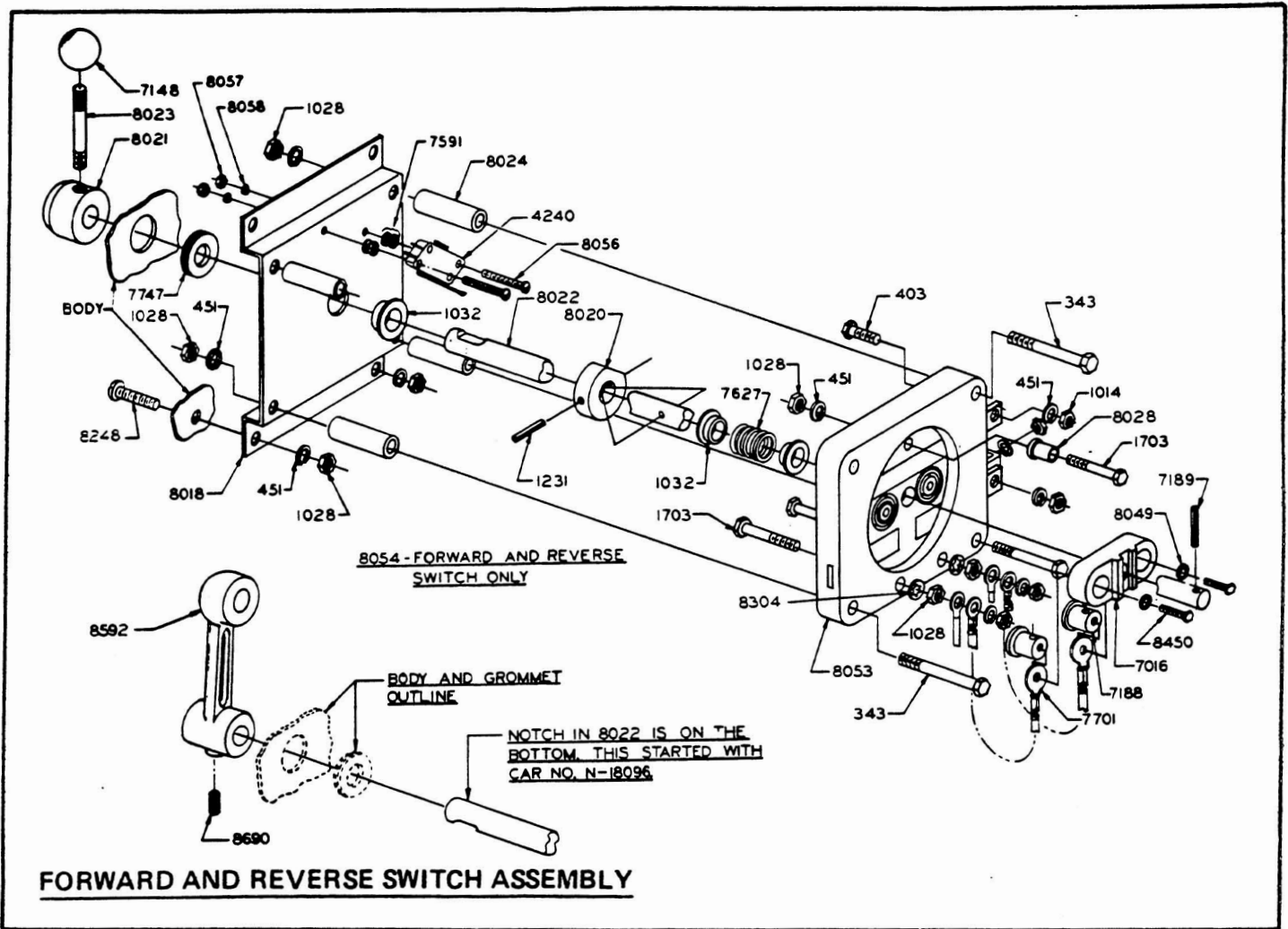

| Part No. | Description | No. Req'd. | Part No. | Description | No. Req'd. |
|----------|---|------------|----------|--|------------|
| 343 | 1/4" x 3 Hex Head Bolt | 4 | 8020 | F & R Switch Cam | 1 |
| 403 | 1/2" x 5/8" Hex Head Bolt | 3 | 8021 | F & R Switch Hub | 1 |
| 451 | 1/2" Lock Washer | 14 | 8022 | F & R Switch Main Shaft | 1 |
| 1014 | 1/2" Hex Nut (Brass) | 3 | 8023 | F & R Switch Control Shaft | 1 |
| 1028 | 1/2" Hex Nut | 13 | 8024 | F & R Switch Stand-Off (Long) | 4 |
| 1032 | Nylon Bushing | 3 | 8028 | F & R Switch Rotor Stop | 1 |
| 1231 | 1/8" x 1" Roll Pin | 1 | 8049 | #10 Internal Tooth Lock Washer | 2 |
| 1703 | 1/2" x 1 1/2" Hex Head Bolt | 3 | 8053 | F & R Switch Case | 1 |
| 4240 | Micro-Switch | 1 | 8054 | F & R Switch Only | 1 |
| 7016 | Switch Rotor | 1 | 8056 | #4-40 x 3/4" Round Head Screw | 2 |
| 7148 | Knob | 1 | 8057 | #4-40 Hex Nut | 2 |
| 7188 | Rotor Contact | 2 | 8058 | #4 Lock Washer | 2 |
| 7189 | 3/16" x 1 1/4" Roll Pin | 1 | 8248 | 1/2" x 3/4" Phillips Truss Head Machine Screw (Steel) | 4 |
| 7591 | #6 Flat Washer | 4 | 8304 | 1/2" Internal Tooth Lock Washer | 2 |
| 7627 | Spring | 1 | 8450 | #10-24 x 1/2" Hex Head Screw | 2 |
| 7701 | Wire Harness | 1 | 8592 | F & R Switch Handle | 1 |
| 7747 | Rubber Grommet | 1 | 8690 | 1/4"-20 x 5/8" Hex Socket Set Screw | 1 |
| 8018 | F & R Switch Mounting Bracket | 1 | | | |

INCLUDE PART NUMBER OF EACH PART ORDERED AND SERIAL NUMBER OF CAR

| Key No. | Part No. | Description | Quantity | Key No. | Part No. | Description | Quantity |
|---------|----------|--|----------|---------|----------|---|----------|
| 1 | 0008592 | F & R Switch Handle | 1 | 23 | 0008020 | F & R Cam | 1 |
| 2 | 0008690 | 1/4"-20 UNC x 5/8" Hex Socket Set Screw | 1 | 24 | 0001703 | 1/4"-20 UNC x 1 1/2" Hex Head Bolt | 3 |
| 3 | 1010056 | Wire Assembly | 1 | 25 | 0008053 | F & R Switch Case | 1 |
| 4 | 0001028 | 1/4"-20 UNC Hex Nut | 13 | 26 | 0008028 | F & R Switch Rotor Stop | 1 |
| 5 | 0000451 | 1/4" Lockwasher | 12 | 27 | 0000343 | 1/4"-20 UNC x 3" Hex Head Bolt | 1 |
| 6 | 0008248 | 1/4"-20UNC x 3/4" Phillips Trus Head Machine Screw (Steel) | 4 | 28 | 0008304 | 1/4" Internal Tooth Lockwasher | 4 |
| 7 | 0008057 | No. 4-40 Hex Nut | 4 | 29 | 0008793 | Rotor Contact | 4 |
| 8 | 0008058 | No. 4 Lockwasher | 4 | 30 | 0007189 | 3/16" x 1 1/4" Roll Pin | 2 |
| 9 | 1010059 | Wire Assembly - Reverse Buzzer | 1 | 31 | 0007016 | Switch Rotor | 1 |
| 10 | 1010050 | F & R Switch Stand-Off | 4 | 32 | 0008049 | No. 10 Internal Tooth Lockwasher | 1 |
| 11 | 0007591 | No. 6 Flatwasher | 4 | 33 | 0008450 | No. 10-24 1/2" Hex Head Screw | 2 |
| 12 | 0008018 | F & R Switch Mtg. Bracket | 8 | 34 | 0007701 | Wire Harness | 1 |
| 13 | 0008991 | Limit Switch | 1 | 35 | 0000403 | 1/4"-20 UNC x 5/8" Hex Head Bolt | 3 |
| 14 | 1010051 | Buzzer Assembly | 1 | 36 | 0001014 | 1/4"-20 UNC Hex Nut (Brass) | 3 |
| 15 | 0008056 | No. 4-40x3/4" Round Head Screw | 1 | 37 | 1010061 | Wire Assembly (Reverse Buzzer) | 1 |
| 16 | 0001032 | Nylon Bushing | 4 | 38 | 1010260 | Forward & Reverse Switch Kit without wiring and mounting hardware (includes all Key Numbers except No. 1, No. 2, No. 3, No. 4 (8), No. 5 (4), No. 6, NO. 24 (2), No. 28 (4), No. 32, No. 33, No. 34 | |
| 17 | 0008022 | F & R Switch Main Shaft | 3 | | | | |
| 18 | 0004240 | Limit Switch | 1 | | | | |
| 19 | 0000183 | No. 10 Flatwasher | 1 | | | | |
| 20 | 0008626 | No. 10 Sheet Metal Screw | 1 | | | | |
| 21 | 0007627 | F & R Shaft Spring | 1 | | | | |
| 22 | 0001231 | 1/8" x 1" Roll Pin | 1 | | | | |

INCLUDE PART NUMBER OF EACH PART ORDERED AND SERIAL NUMBER OF CAR

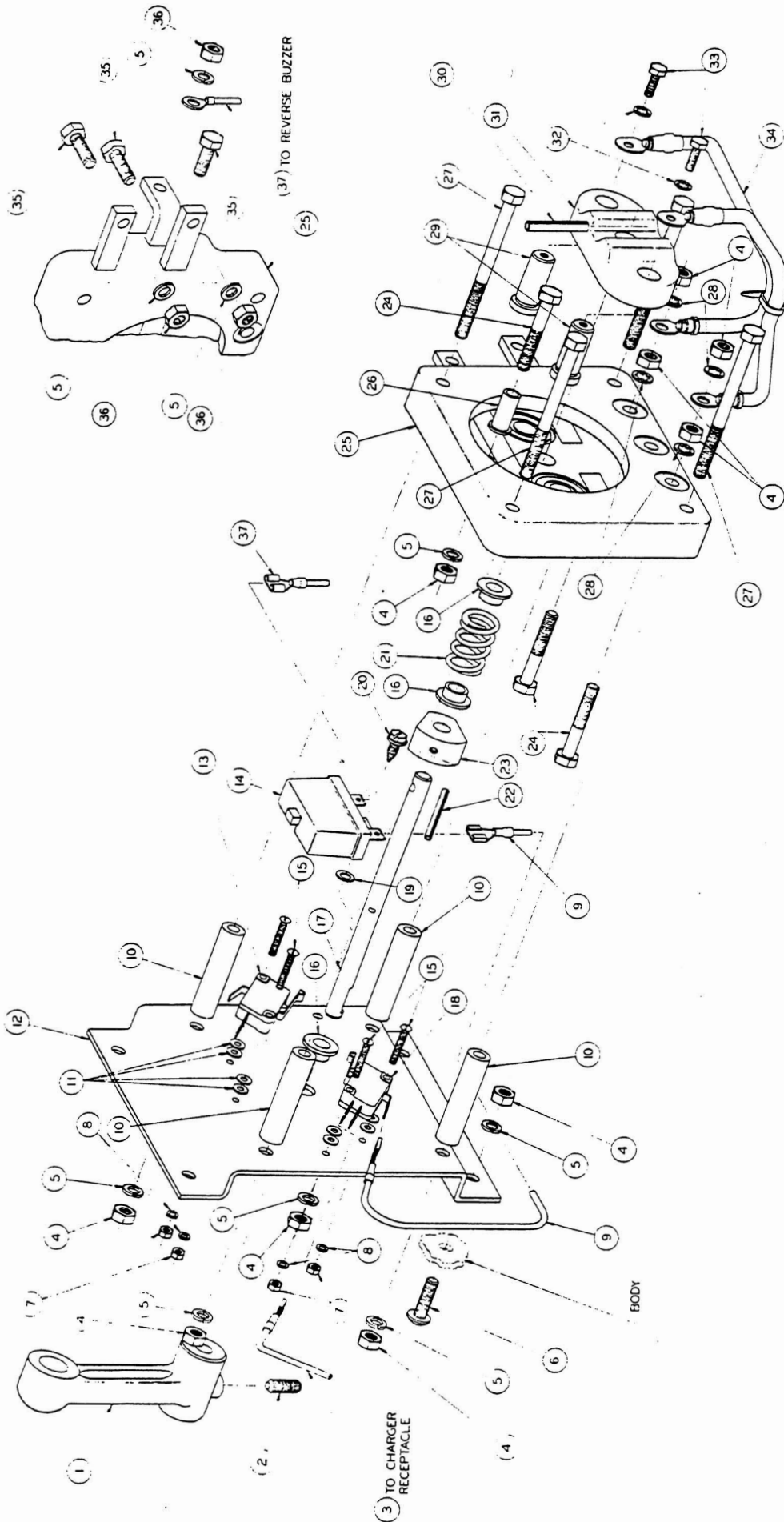

FORWARD AND REVERSE SWITCH ASSEMBLY



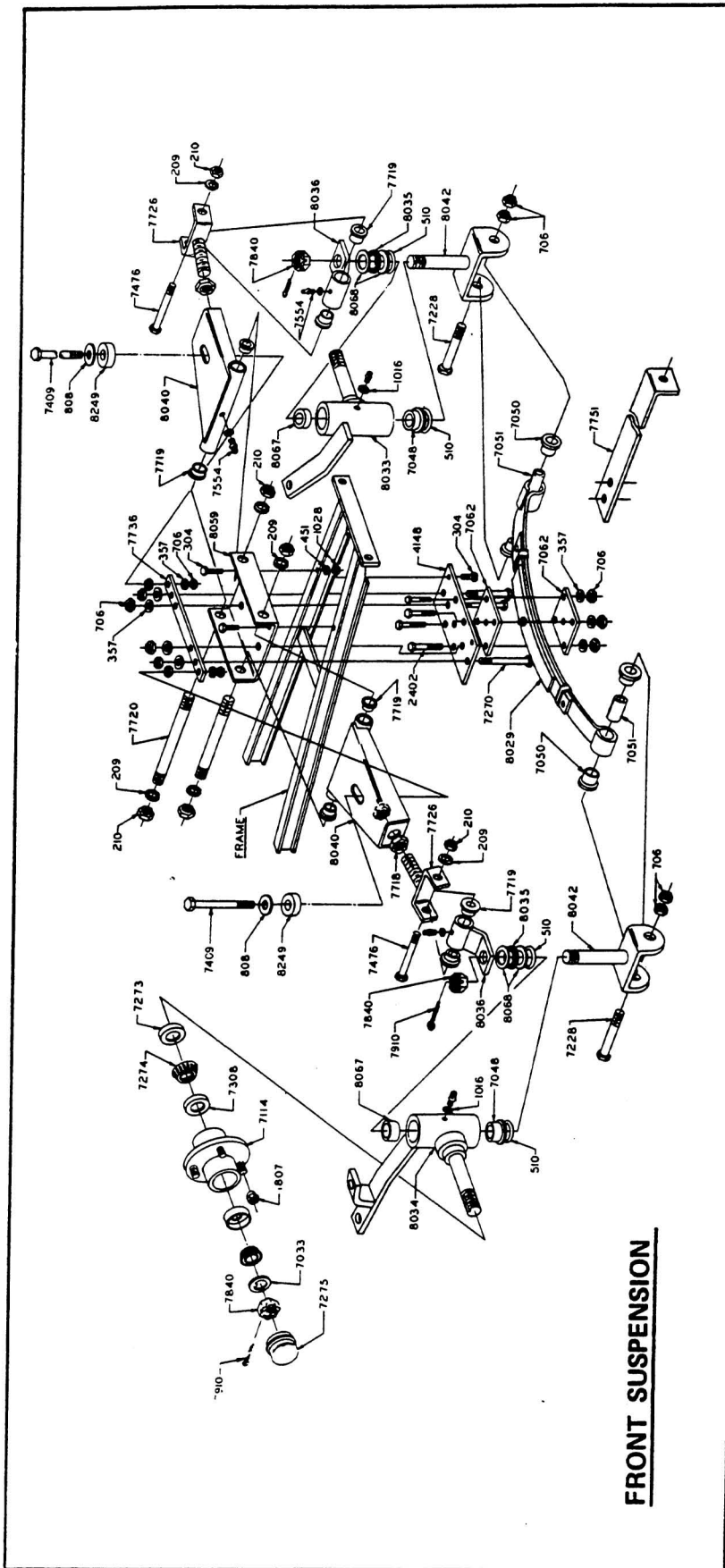

| Part No. | Description | No. Req'd. | Part No. | Description | No. Req'd. |
|----------|---------------------------------|------------|----------|-----------------------------------|------------|
| 209 | 1/2" Lock Washer | 6 | 7308 | Bearing Race | 4 |
| 210 | 1/2" Hex Nut | 6 | 7409 | 3/8 - 16 x 4 Hex Head Bolt | 2 |
| 304 | 1/4 x 1 Hex Head Bolt | 4 | 7476 | 3/16" P.F. Grease Fitting | 6 |
| 357 | 3/8" Lock Washer | 10 | 7718 | 3/4" Hex Jam Nut | 4 |
| 461 | 1/2" Lock Washer | 4 | 7719 | Bronze Bushing | 8 |
| 510 | "O" Ring | 4 | 7720 | Pivot Pin | 2 |
| 706 | 3/8" Hex Nut | 14 | 7726 | Clevis Assembly | 2 |
| 808 | 3/8" Flat Washer | 2 | 7736 | Safety Bottom Bar | 1 |
| 1016 | 3/16" Lock Washer | 6 | 7751 | Cowl Brace | 1 |
| 1028 | 1/2" Hex Nut | 4 | 7840 | 3/4" Slotted Nut | 4 |
| 1807 | Lug Nut | 8 | 7910 | Cotter Pin | 4 |
| 2402 | 3/8" x 2 1/2" Hex Head Bolt | 4 | 8029 | Front Spring | 1 |
| 4148 | Spring Mounting Plate | 4 | 8033 | L. H. Spindle Assembly | 1 |
| 7033 | Tongue Washer | 1 | 8034 | R.H. Spindle Assembly | 1 |
| 7048 | Bronze Bushing | 2 | 8035 | Thrust Bearing | 2 |
| 7050 | Rubber Bushing | 4 | 8036 | "A" to Spindle Connector Assembly | 2 |
| 7051 | Steel Bushing | 2 | 8040 | "A" Frame Assembly | 2 |
| 7062 | Spring Retainer Plate | 2 | 8042 | King Pin Assembly | 2 |
| 7114 | Hub Assembly | 2 | 8059 | "A" Frame Hanger | 1 |
| 7228 | 3/8 - 16 x 3 1/2" Hex Head Bolt | 2 | 8067 | Bronze Bushing | 2 |
| 7270 | 3/8 - 16 x 4 1/2" Hex Head Bolt | 2 | 8068 | Thrust Bearing Race | 4 |
| 7273 | Oil Seal | 2 | 8249 | Rubber Spacer | 2 |
| 7274 | Wheel Bearing | 4 | | | |
| 7275 | Hub Cap | 2 | | | |

INCLUDE PART NUMBER OF EACH PART ORDERED AND SERIAL NUMBER OF CAR

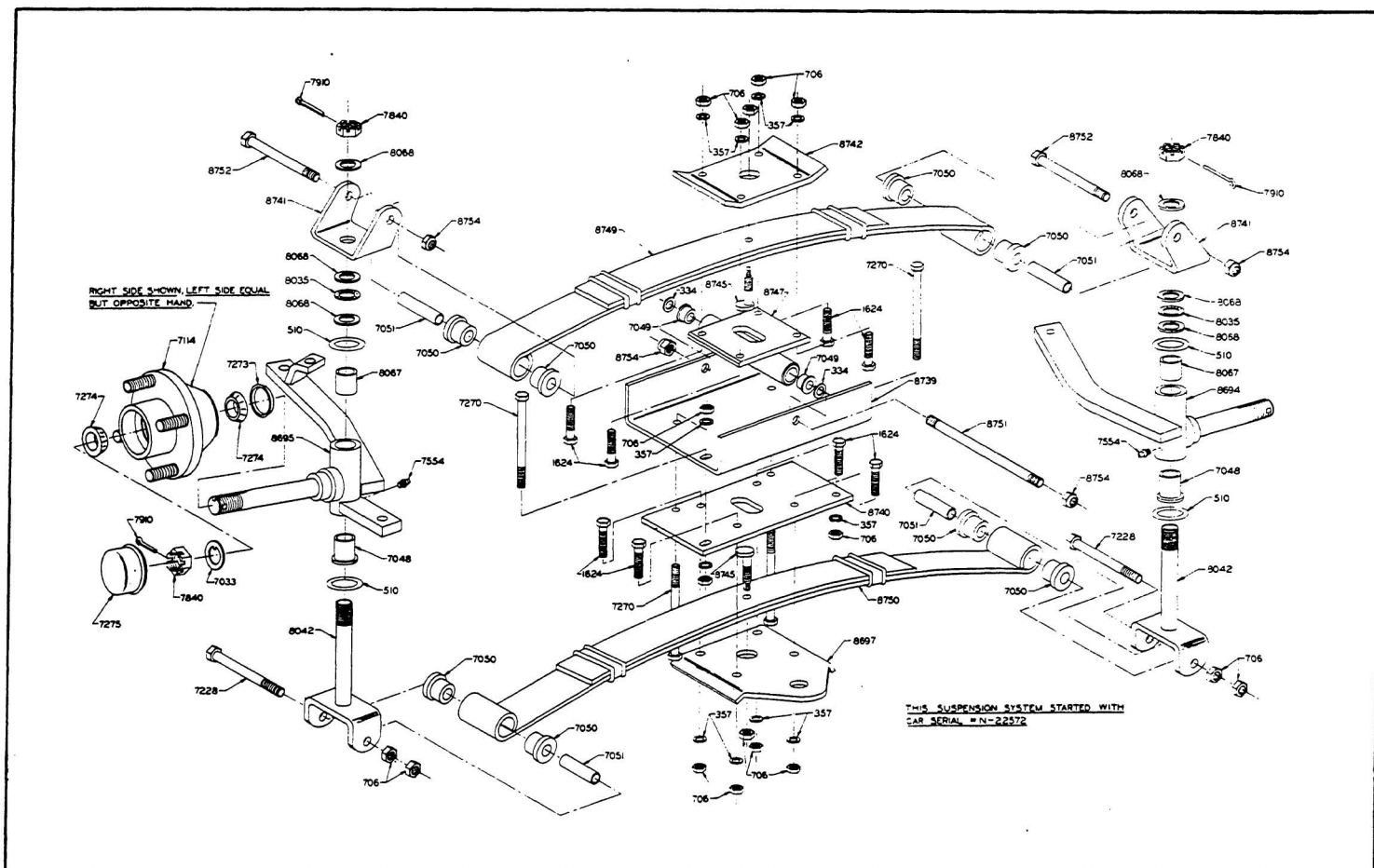

DOUBLE SPRING FRONT END

| Part No. | Description | K Factor | Part No. | Description | K Factor |
|----------|------------------------------|----------|----------|---------------------------------|----------|
| 334 | 3/8" Flatwasher | 2 | 8035 | Needle Thrust Bearing | 2 |
| 357 | 3/8" Lockwasher | 12 | 8042 | King Pin Assembly | 2 |
| 510 | Rubber "O" Ring | 4 | 8067 | Spindle Bushing - Bronze | 2 |
| 706 | 3/8-16 UNC Hex Nut | 18 | 8068 | Thrust Bearing Washer | 6 |
| 1624 | 3/8-16 x 1 1/2 Hex Head Bolt | 8 | 8694 | Spindle Assembly (L.H.) | 1 |
| 7033 | Tongue Washer | 2 | 8695 | Spindle Assembly (R.H.) | 1 |
| 7048 | Bronze Bushing | 2 | 8697 | Front Spring Retainer Plate | 1 |
| 7049 | Nylon Bushing | 2 | 8739 | Top Suspension Mtg. Channel | 1 |
| 7050 | Rubber Bushing | 8 | 8740 | Bottom Suspension Mtg. Plate | 1 |
| 7051 | Bushing - Steel Tube | 4 | 8741 | Top Spring Clevis | 2 |
| 7114 | Hub | 2 | 8742 | Top Spring Retainer Plate | 1 |
| 7228 | 3/8-16 x 3 1/4 Hex Head Bolt | 2 | 8745 | Eccentric Assembly | 2 |
| 7273 | Dust Seal | 2 | 8747 | Top Spring Pivot Sub Assembly | 1 |
| 7274 | Hub Bearing | 4 | 8749 | Top Spring | 1 |
| 7275 | Hub Cap | 2 | 8750 | Bottom Spring | 1 |
| 7554 | 3/16 Grease Fitting | 2 | 8751 | Upper Spring Pivot Pin | 1 |
| 7840 | 3/4-16 UNF Hex Slotted Nut | 4 | 8752 | 3/8-16 x 3" Hex Head Bolt | 2 |
| 7910 | Cotter Pin | 4 | 8754 | 3/8-16 UNC Nylon Insert Locknut | 4 |

INCLUDE PART NUMBER OF EACH PART ORDERED AND SERIAL NUMBER OF CAR

| KEY # | PART # | DESCRIPTION | NO. REQ'D |
|-------|---------|------------------------------|-----------|
| 1 | 0000209 | 1/2" LOCKWASHER | 2 |
| 2 | 0000357 | 3/8" LOCKWASHER | 8 |
| 3 | 0000706 | 3/8-16 UNC HEX NUT | 9 |
| 4 | 0001308 | 1/2-20-UNF HEX NUT | 2 |
| 5 | 0001807 | LUG NUT | 8 |
| 6 | 0007048 | BUSHING-BRONZE | 2 |
| 7 | 0007050 | BUSHING-RUBBER | 4 |
| 8 | 0007114 | HUB ASS'Y | 2 |
| 9 | 0007273 | DUST SEAL | 2 |
| 10 | 0007274 | HUB BEARING | 4 |
| 11 | 0007275 | HUB CAP | 2 |
| 12 | 0007719 | BUSHING-BRONZE | 2 |
| 13 | 0007840 | 3/4-16 UNF SLOTTED HEX NUT | 8 |
| 14 | 0007910 | COTTER PIN | 2 |
| 15 | 0008067 | SPINDLE BUSHING-BRONZE | 2 |
| 16 | 1010348 | SPINDLE ASSY - L.H. | 1 |
| 17 | 1010347 | SPINDLE ASSY - R.H. | 1 |
| 18 | 0008697 | FRONT SPRING RETAINER PLT. | 1 |
| 19 | 0008745 | ADJUSTMENT ECCENT. | 1 |
| 20 | 0008752 | 3/8-16 UNC X 3.00 HEX BOLT | 1 |
| 21 | 1010005 | FLAT WASHER-SPL. | 2 |
| 22 | 1010116 | GREASE FITTING | 2 |
| 23 | 1010117 | CLEVIS UPPER | 6 |
| 24 | 1010118 | SUB-ASSY A-FRAME | 2 |
| 25 | 1010121 | KING PIN ASSY | 2 |
| 26 | 1010123 | CHANNEL - "A" FRAME MTG. | 2 |
| 27 | 1010124 | PLATE, SPRING MTG. | 1 |
| 28 | 1010125 | BOLT- SHOULDER | 1 |
| 29 | 1010126 | BOLT-SHOULDER | 2 |
| 30 | 1010136 | SPRING FRONT | 2 |
| 31 | 1010138 | 3/8-16 UNC DIMPLED LOCKNUT | 1 |
| 32 | 1010150 | THRUST BEARING | 6 |
| 33 | 1010160 | BUSHING-STEEL | 2 |
| 34 | 1010177 | .3/8-16 UNC x 2.00 HEX BOLT | 2 |
| 35 | 1010200 | .3/8-16 unc x 4 1/4 HEX BOLT | 4 |

6-B **INCLUDE PART NUMBER OF EACH PART ORDERED AND SERIAL NUMBER OF CAR**

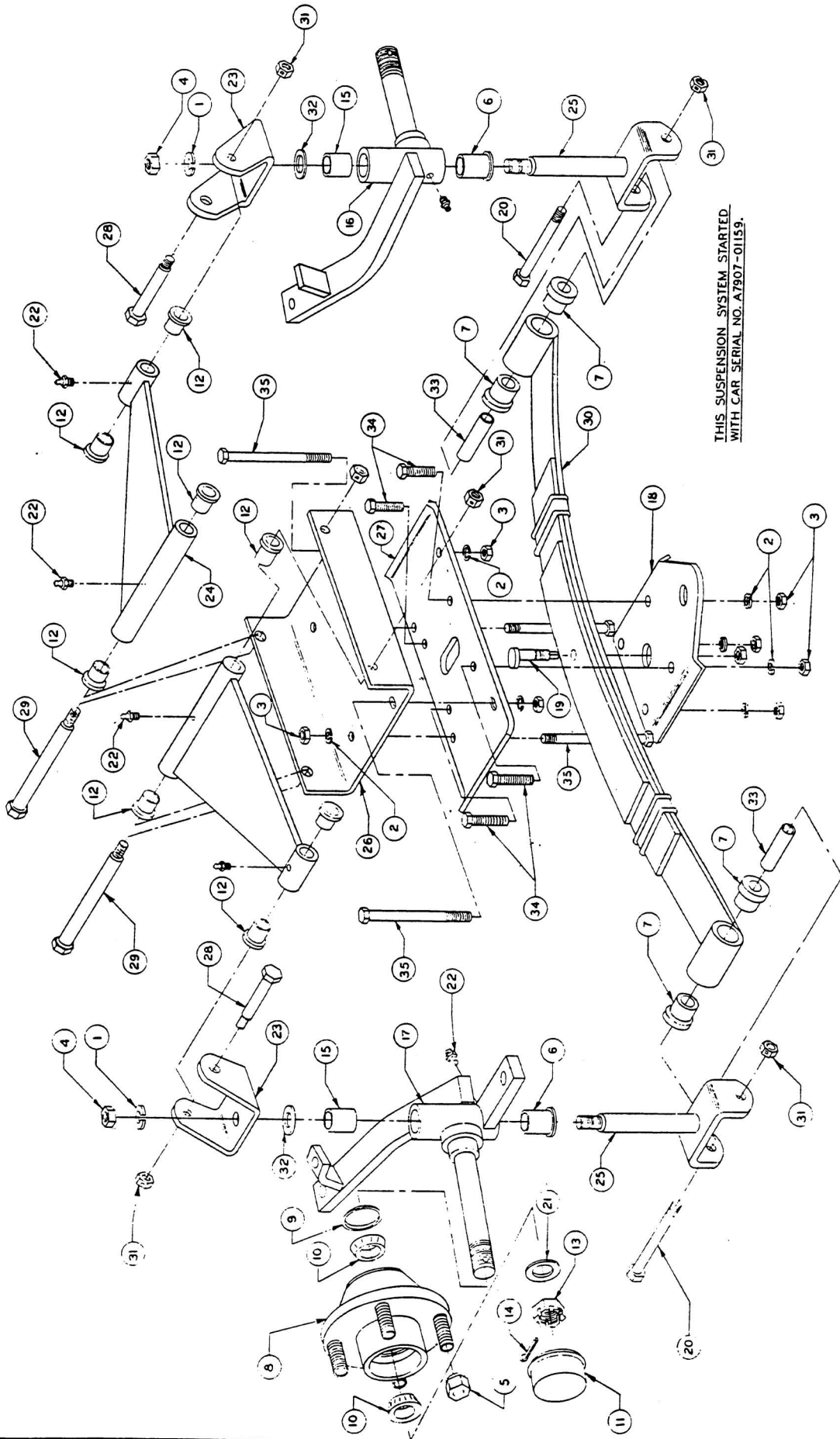

THIS SUSPENSION SYSTEM STARTED
WITH CAR SERIAL NO. A7907-01159.

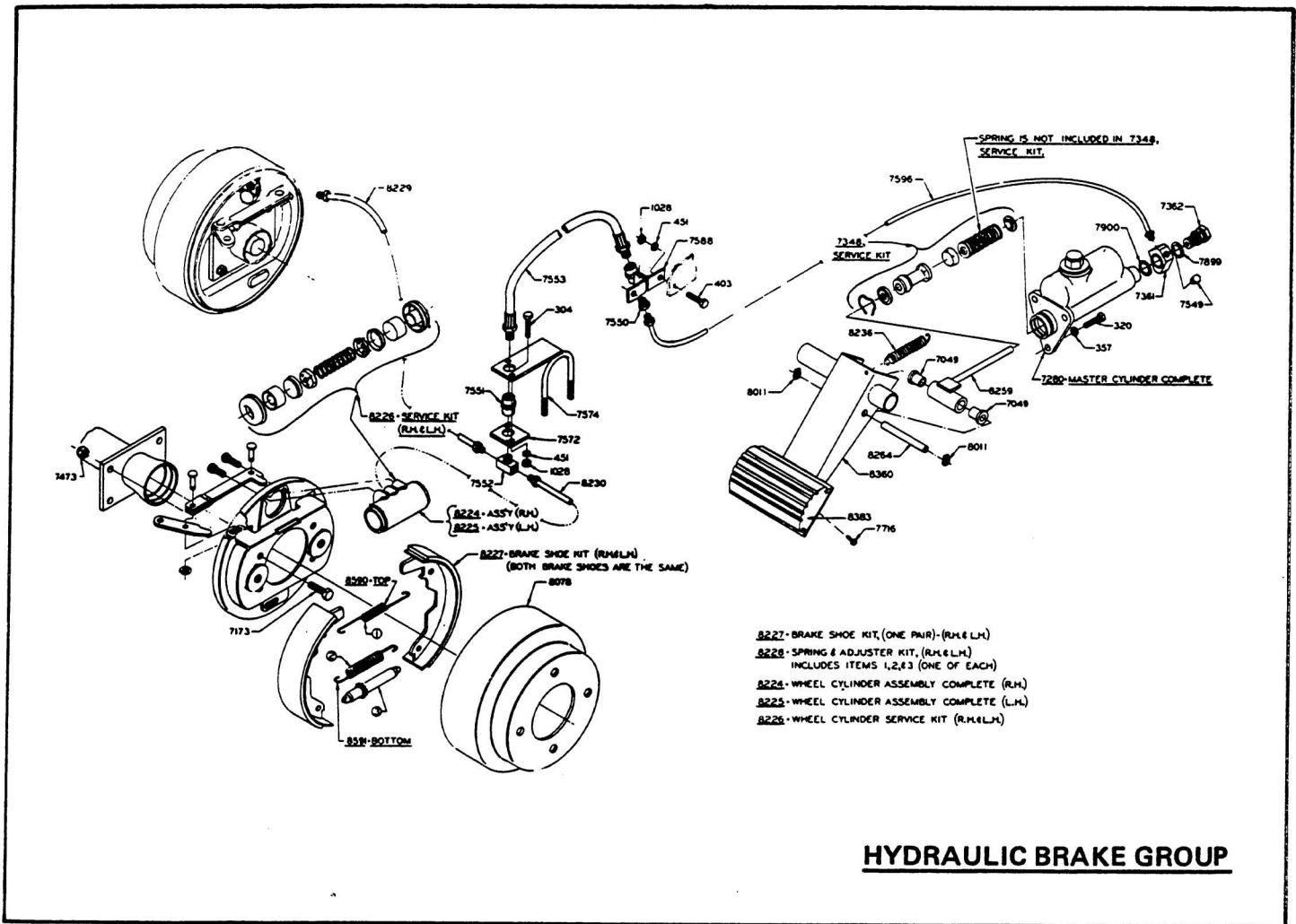

HYDRAULIC BRAKE GROUP

| Part No. | Description | No. Req'd. | Part No. | Description | No. Req'd. |
|----------|----------------------------------|------------|----------|--|------------|
| 304 | 1/4" x 1" Hex Head Bolt | 2 | 7643 | Brake Hose Assembly | 1 |
| 320 | 3/8" x 1" Hex Head Bolt | 3 | 7716 | 3/16" x 3/4" Hex Head Self Tapping Screw | 2 |
| 357 | 3/8" Lock Washer | 3 | 7899 | Copper Gasket (Front) | 1 |
| 403 | 1/4" x 5/8" Hex Head Bolt | 2 | 7900 | Copper Gasket (Rear) | 1 |
| 451 | 1/4" Lock Washer | 4 | 8011 | Retainer Ring | 2 |
| 1028 | 1/4" Hex Nut | 4 | 8076 | Brake Cluster Assembly R.H. | 1 |
| 7049 | Nylon Bushing | 2 | 8077 | Brake Cluster Assembly L.H. | 1 |
| 7173 | 5/16" x 3/4" Hex Head Bolt | 8 | 8078 | Brake Drum | 2 |
| 7265 | Clip Brake Line | 4 | 8224 | Wheel Cylinder Assembly Complete R.H. | 1 |
| 7280 | Master Cylinder (Complete) | 1 | 8225 | Wheel Cylinder Assembly Complete L.H. | 1 |
| 7348 | Master Cylinder Service Kit | 1 | 8226 | Wheel Cylinder Service Kit R.H. & L.H. | 2 |
| 7361 | Adaptor, Brake Line | 1 | 8227 | Brake Shoe Kit (One Pair) (R.H. & L.H.) | 2 |
| 7362 | Adaptor, Bolt W/Washer | 1 | 8228 | Spring & Adjuster Kit (R.H. & L.H.) | 2 |
| 7473 | 5/16"-18 Nylon Insert Lock Nut | 8 | 8229 | Brake Line Assembly (L.H.) | 1 |
| 7549 | Plug | 1 | 8230 | Brake Line Assembly (R.H.) | 1 |
| 7550 | Male Connector | 1 | 8236 | Brake Pedal Return Spring | 1 |
| 7551 | Female Connector | 1 | 8259 | Plunger Assembly | 1 |
| 7552 | Brass "T" | 1 | 8264 | Pivot Pin | 1 |
| 7553 | 18" - 2700 Hose Assembly | 1 | 8360 | Brake Pedal Assembly | 1 |
| 7572 | Brake Line Clamp - Square | 1 | 8383 | Brake Pedal Pad | 1 |
| 7574 | Brake Line Clamp Assembly | 1 | 8590 | Brake Shoe Spring - 80 lb. (Top) | 2 |
| 7588 | Hydraulic Hose Mounting Assembly | 1 | 8591 | Brake Shoe Spring - 80 lb. (Bottom) | 2 |
| 7596 | Brake Line Assembly | 1 | | | |

INCLUDE PART NUMBER OF EACH PART ORDERED AND SERIAL NUMBER OF CAR

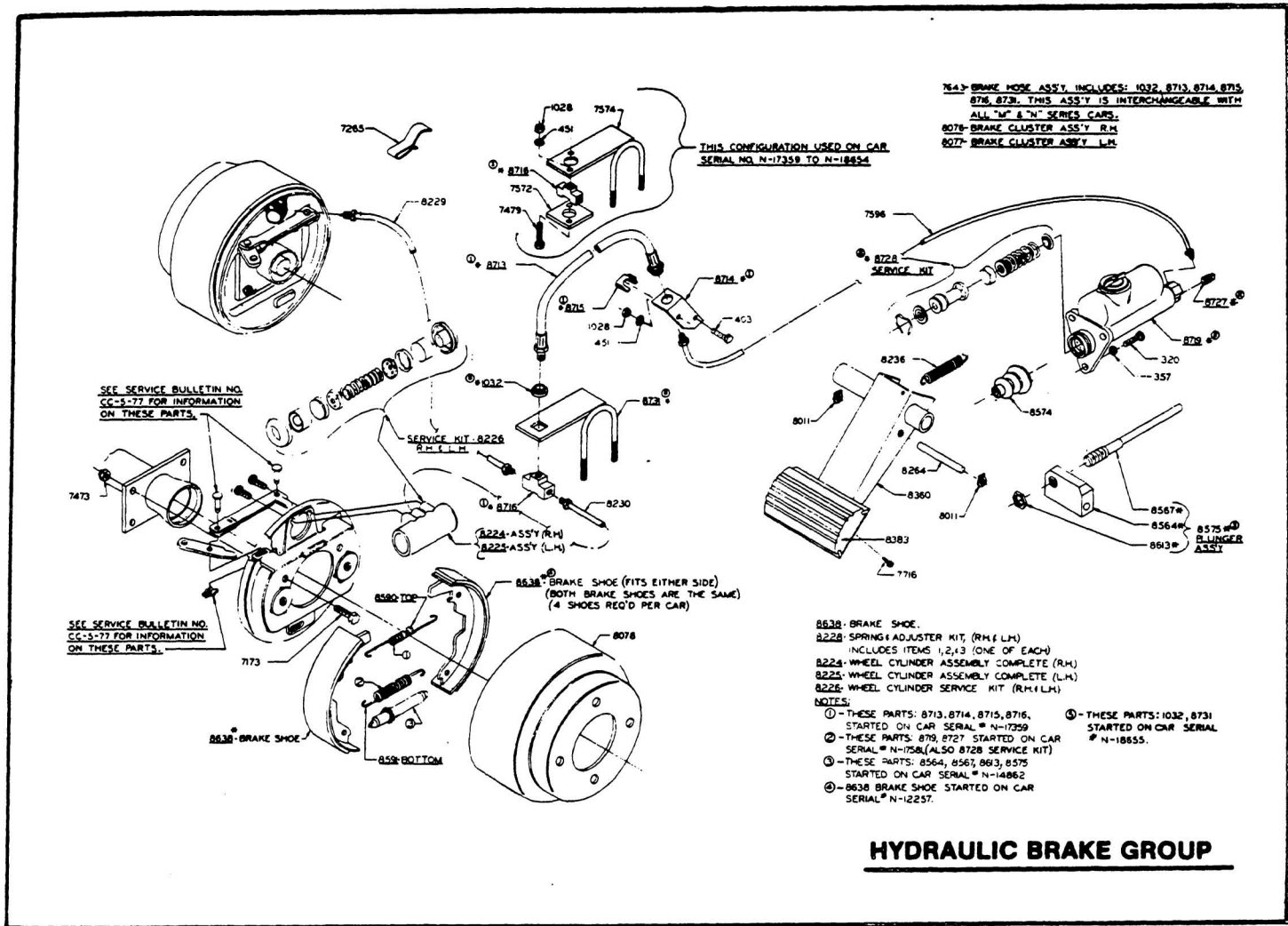

HYDRAULIC BRAKE GROUP

| Part No. | Description | No. Req'd. | Part No. | Description | No. Req'd. |
|----------|---|------------|----------|-------------------------------------|------------|
| 320 | 3/8" x 1" Hex Head Bolt | 3 | 8228 | Spring & Adjuster Kit (R.H. & L.H.) | 2 |
| 357 | 3/8" Lock Washer | 3 | 8229 | Brake Line Assembly (L.H.) | 1 |
| 403 | 1/4" x 3/8" Hex Head Bolt | 2 | 8230 | Brake Line Assembly (R.H.) | 1 |
| 451 | 1/4" Lock Washer | 4 | 8236 | Brake Pedal Return Spring | 1 |
| 1028 | 1/4" Hex Nut | 4 | 8264 | Pivot Pin | 1 |
| 1032 | Nylon Bushing | 1 | 8360 | Brake Pedal Assembly | 1 |
| 7173 | 5/16" x 3/4" Hex Head Bolt | 8 | 8383 | Brake Pedal Pad | 1 |
| 7265 | Clip, Brake Line | 4 | 8564 | Plunger Body | 1 |
| 7473 | 5/16"-18 Nylon Insert Lock Nut | 8 | 8567 | Plunger Rod | 1 |
| 7479 | 1/4" x 1/4" Hex Head Bolt | 2 | 8574 | Master Cylinder Boot | 1 |
| 7572 | Square Brake Line Clip | 1 | 8575 | Plunger Assembly | 1 |
| 7574 | Brake Line Clamp Assembly | 1 | 8590 | Brake Shoe Spring - 80 lb. (Top) | 1 |
| 7596 | Brake Line Assembly | 1 | 8591 | Brake Shoe Spring - 80 lb. (Bottom) | 1 |
| 7643 | Brake Hose Assembly | 1 | 8613 | 1/2"-20 Hex Jam Nut (Thin) | 1 |
| 7716 | 3/16" x 3/4" Hex Head Self Tapping Screws | 2 | 8638 | Brake Shoe (Fits either side) | 4 |
| 8011 | Retainer Ring | 2 | 8713 | Hydraulic Brake Hose | 1 |
| 8076 | Brake Cluster Assembly R.H. | 1 | 8714 | Frame Bracket | 1 |
| 8077 | Brake Cluster Assembly L.H. | 1 | 8715 | "U" Clip (Brake Hose) | 1 |
| 8078 | Brake Drum | 2 | 8716 | Brass Tee (Brake Line) | 1 |
| 8224 | Wheel Cylinder Assembly Complete R.H. | 1 | 8719 | Master Cylinder (Complete) | 1 |
| 8225 | Wheel Cylinder Assembly Complete L.H. | 1 | 8727 | Plug (Master Cylinder) | 1 |
| 8226 | Wheel Cylinder Service Kit R.H. & L.H. | 2 | 8728 | Master Cylinder Repair Kit | 1 |
| | | | 8731 | Brake Line Clamp Assembly | 1 |

INCLUDE PART NUMBER OF EACH PART ORDERED AND SERIAL NUMBER OF CAR

| KEY # | PART # | DESCRIPTION | QUANTITY |
|---------|---|--------------------------|----------|
| 1 | 1010096 | GUIDE PIN | 1 |
| 2 | 1010103 | SLIDING LEVER | 1 |
| 3 | 1010095 | PIVOT PIN | 1 |
| 4 | 1010101 | PIVOTAL LEVER | 1 |
| 5 | 1010088 | CLIP | 2 |
| 6 | 1010090 | GUIDE PIN | 1 |
| 7 | 1010106 | SHORT SLIDING LEVER R.H. | 1 |
| 8 | 1010089 | PIVOT PIN | 1 |
| 9 | 1010100 | PIVOTAL LEVER | 1 |
| 10 | 1010105 | SHORT SLIDING LEVER L.H. | 1 |
| 1010091 | PIN & CLIP ASS'Y (FRONT - BOTH SIDES) | | |
| 1010092 | PIN & CLIP ASS'Y (REAR - BOTH SIDES) | | |
| 1010097 | PIN & CLIP ASS'Y (FRONT -- BOTH SIDES) | | |
| 1010098 | PIN & CLIP ASS'Y (REAR - BOTH SIDES) | | |
| 1010110 | PIVOTAL & SLIDING LEVER ASS'Y (FOR ROUND PINS) | | |
| 1010111 | PIVOTAL & SLIDING LEVER ASS'Y (FOR PINS WITH FLATS) | | |

INCLUDE PART NUMBER OF EACH PART ORDERED AND SERIAL NUMBER OF CAR

1010091 - PIN & CLIP ASS'Y (FRONT - BOTH SIDES) (1)
 INCLUDES: KEY#6 1010090 - GUIDE PIN (1)
 KEY#5 1010088 - PIN CLIP (1)

1010092 - PIN & CLIP ASS'Y (REAR - BOTH SIDES) (1)
 INCLUDES: KEY#8 1010089 - PIVOT PIN (1)
 KEY#5 1010088 - PIN CLIP (1)

NOTE: KIT# 1010091 & 1010092 REPLACES ANY AND ALL ROUND PINS IN THE FIELD NOW. THESE PINS MUST BE USED WITH KEY#5 (PIN CLIP) WHICH IS INCLUDED IN THESE KITS.

1010097 - PIN & CLIP ASS'Y (FRONT - BOTH SIDES) (1)
 INCLUDES: KEY#1 1010096 - GUIDE PIN (1)
 KEY#5 1010088 - PIN CLIP (1)

1010098 - PIN & CLIP ASS'Y (REAR - BOTH SIDES) (1)
 INCLUDES: KEY#3 1010095 - PIVOT PIN (1)
 KEY#5 1010088 - PIN CLIP (1)

NOTE: KIT# 1010097 & 1010098 REPLACES ANY AND ALL FLAT PINS IN THE FIELD NOW. THESE PINS MUST BE USED WITH KEY#5 (PIN CLIP) WHICH IS INCLUDED IN THESE KITS.

101010 - PIVOTAL & SLIDING LEVER ASS'Y (FOR ROUND PINS) (1)
 INCLUDES: KEY#10 1010105 - SHORT SLIDING LEVER L.H. (1)
 KEY#7 1010106 - SHORT SLIDING LEVER R.H. (1)
 KEY#9 1010100 - PIVOTAL LEVER (1)

101011 - PIVOTAL & SLIDING LEVER ASS'Y (FOR FLAT PINS) (1)
 INCLUDES: KEY#4 1010101 - PIVOTAL LEVER (1)
 KEY#2 1010103 - SLIDING LEVER (1)

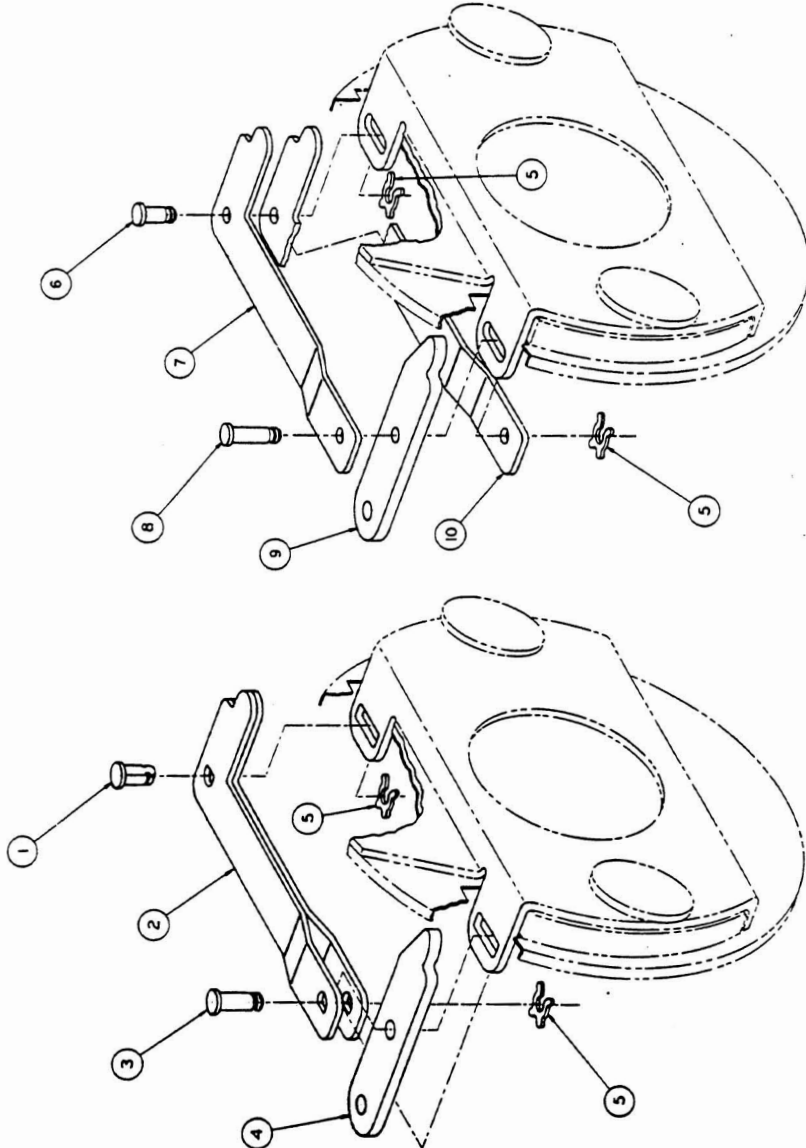

HYDRAULIC BRAKE PARTS



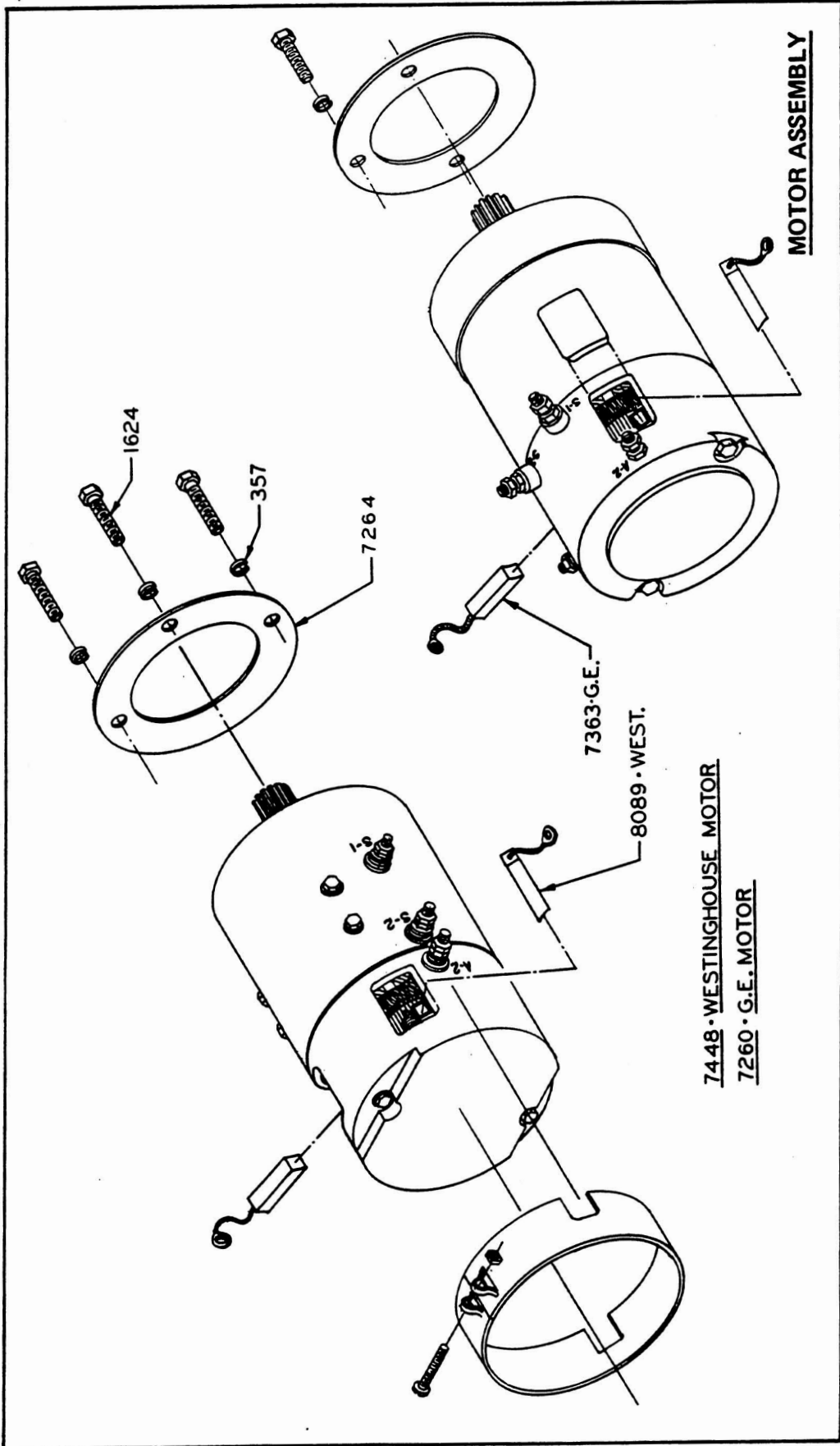

| Part No. | Description | No. Req'd. |
|----------|-------------------------------------|------------|
| 357 | 3/8" Lockwasher | 3 |
| 1624 | 3/8" x 1 1/2" Hex Head Bolt | 3 |
| 7260 | G.E. Motor — Complete | 1 |
| 7264 | Gasket | 1 |
| 7363 | Brushes, 1-set (G.E. Motor) | 1 set |
| 7448 | Westinghouse Motor — Complete | 1 |
| 8089 | Brushes, 1-set (Westinghouse Motor) | 1 set |

INCLUDE PART NUMBER OF EACH PART ORDERED AND SERIAL NUMBER OF CAR

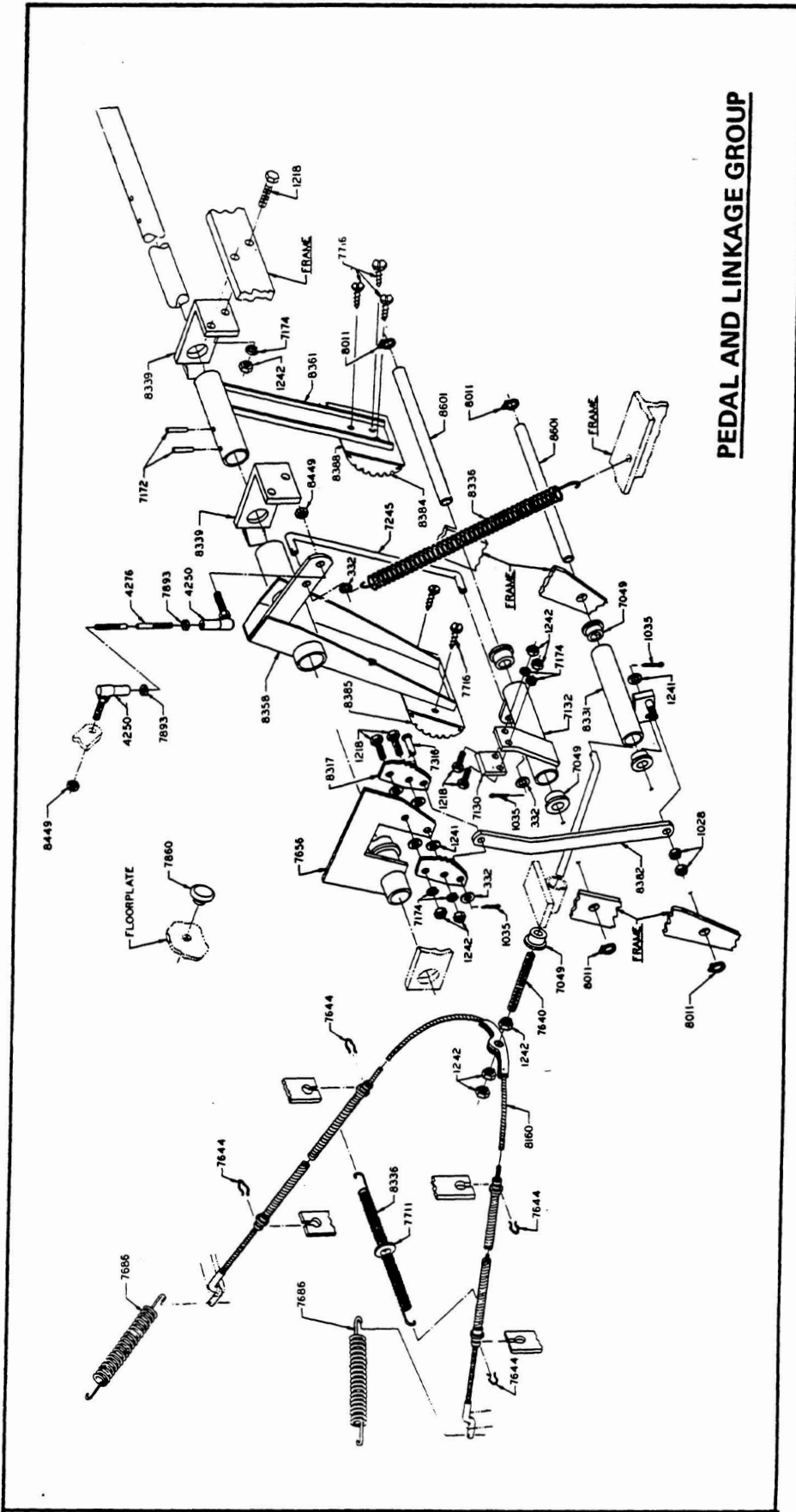

PEDAL AND LINKAGE GROUP

INCLUDE PART NUMBER OF EACH PART ORDERED AND SERIAL NUMBER OF CAR

| Part No. | Description | No. Req'd. | Part No. | Description | No. Req'd. |
|----------|-------------------------------|------------|----------|---|------------|
| 332 | 1/2" Std. Flat Washer | 3 | 7711 | Rubber Grommet | 1 |
| 1028 | 1/4" -20 Hex Nut | 2 | 7716 | 3/16" x 1/2" Hex Hd. Self Tapping Screw | 5 |
| 1035 | 3/32 x 1" Cotter Pin | 3 | 7860 | Rubber Grommet | 1 |
| 1218 | 5/16"-18 x 1/2" Hex Head Bolt | 8 | 7893 | No. 10-32 Hex Nut | 2 |
| 1241 | 5/16" Standard Flat Washer | 5 | 8011 | Retainer Ring | 4 |
| 1242 | 5/16" Hex Nut | 13 | 8160 | Brake Cable Assembly | 1 |
| 4250 | Bell Joint | 2 | 8317 | Brake Ratchet | 4 |
| 4276 | 3/16 Linkage Rod | 1 | 8331 | Brake Bell Crank Assembly | 1 |
| 7049 | Bushing | 1 | 8336 | Spring | 2 |
| 7130 | Pawl | 5 | 8339 | Pedal Leg | 2 |
| 7132 | Pawl Assembly | 1 | 8358 | Accelerator Pedal Assembly | 2 |
| 7172 | No. 3 Taper Pin | 1 | 8361 | Hill Brake Pedal Assembly | 1 |
| 7174 | 5/16 Standard Lock Washer | 2 | 8382 | Park Brake Link | 1 |
| 7245 | Brake Release Rod | 8 | 8384 | Rubber Pedal Pad (Hill Brake) | 1 |
| 7316 | 1/4" x 1" Clevis Pin | 1 | 8385 | Rubber Pedal Pad (Accelerator) | 1 |
| 7640 | Brake Cable Rod | 1 | 8388 | Pedal Pad Channel (Hill Brake) | 1 |
| 7644 | Brake Cable Clip | 4 | 8449 | 1/4"-28 Dimpled Lock Nut | 2 |
| 7656 | Pedal Shaft Assembly | 1 | 8601 | Shaft - Bell Crank | 2 |
| 7686 | Brake Return Spring | 2 | | | |

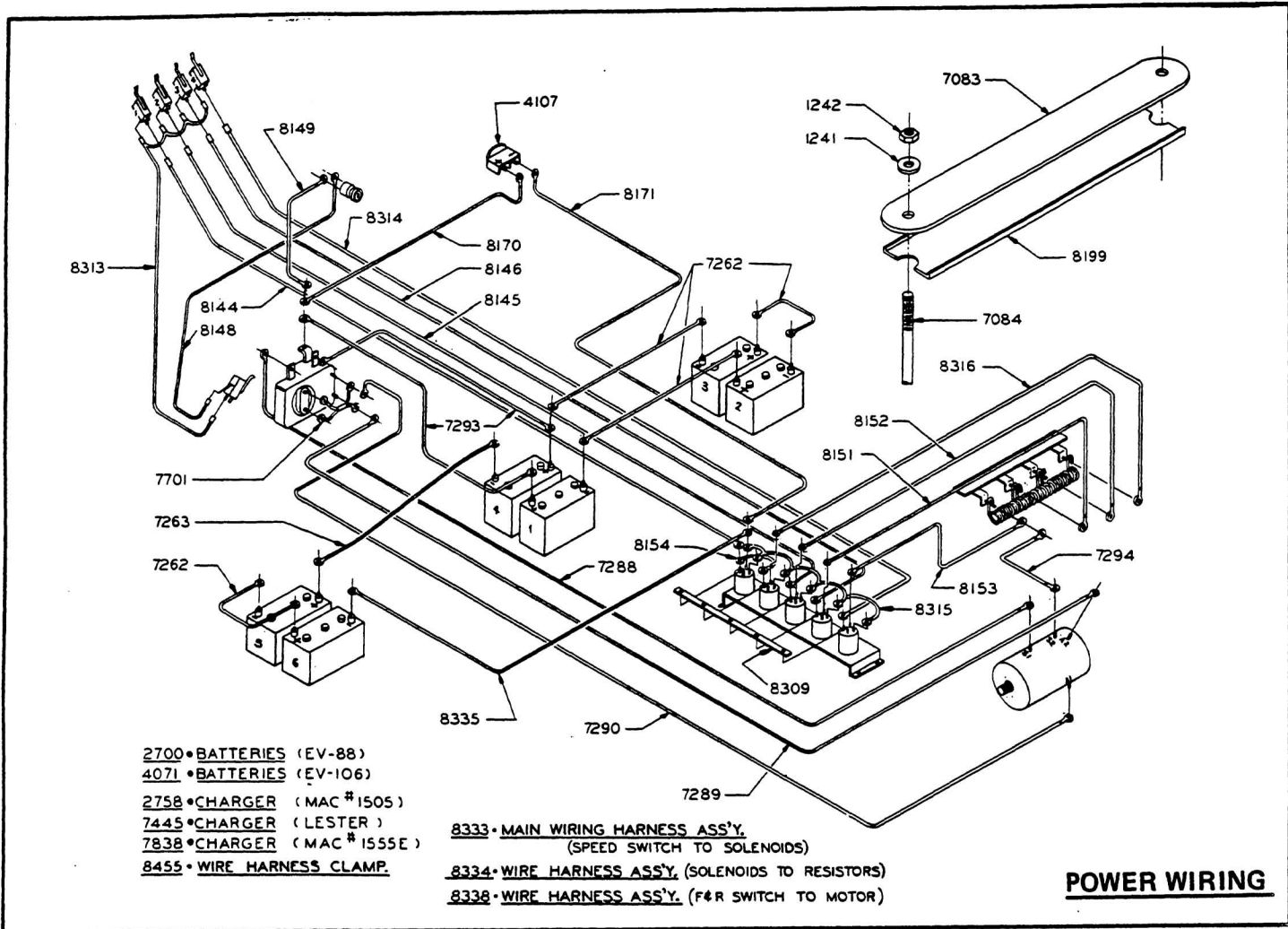

| Part No. | Description | No. Req'd. | Part No. | Description | No. Req'd. |
|----------|-------------------------------------|------------|----------|---------------------------------------|------------|
| 1241 | 5/16" Flat Washer | 6 | 8146 | *18 Blue Assy (80") | 1 |
| 1242 | 5/16" Hex Nut | 6 | 8148 | *18 Orange Wire Assy (61") | 1 |
| 2700 | 6 Volt Battery (EV-88) | 6 | 8149 | *18 Green Wire Assy (58") | 1 |
| 2758 | Charger (MAC 1505) | 1 | 8151 | *10 White Wire Assy (13") | 1 |
| 4071 | 6 Volt Battery (EV-106) | 6 | 8152 | *10 Red Wire Assy (16") | 1 |
| 4107 | Charger Receptacle | 1 | 8153 | *6 Black Wire Assy (7") | 1 |
| 7083 | Battery Hold-Down | 3 | 8154 | *18 Red Wire Assy (4") | 1 |
| 7084 | "J" Bolt | 6 | 8170 | *10 Red Wire Assy (15") | 1 |
| 7262 | *6 Battery Wire (Short) | 4 | 8171 | *10 Yellow Wire Assy (23") | 1 |
| 7263 | *6 Battery Wire (Long) | 1 | 8199 | Battery Hold-Down Insulator | 3 |
| 7288 | *6 Red Wire Assy (39") | 1 | 8309 | Buss Bar (Solenoids) | 1 |
| 7289 | *6 White Wire Assy (45") | 1 | 8313 | Wire Assembly Yellow | 1 |
| 7290 | *6 Black Wire Assy (46") | 1 | 8314 | Wire Assembly Black (80") | 1 |
| 7293 | *6 Red Wire Assy (19") | 2 | 8315 | *18 Yellow Assy (Solenoid) | 1 |
| 7294 | *6 Black Wire Assy (19") | 1 | 8316 | Wire Assembly First Speed | 1 |
| 7445 | Charger (Lester) | 1 | 8333 | Main Wiring Harness Assy | 1 |
| 7701 | F & R Rotor Harness Assy | 1 | 8334 | Wire Harness Assy | 1 |
| 7838 | Charger (Mac 1555E) | 1 | 8338 | Wire Harness Assy | 1 |
| 8144 | *18 Red Wire Assy (76") | 1 | 8455 | Wire Harness Clamp | 3 |
| 8145 | *18 White Wire Assy (78") | 1 | | | |

INCLUDE PART NUMBER OF EACH PART ORDERED AND SERIAL NUMBER OF CAR

REAR SUSPENSION

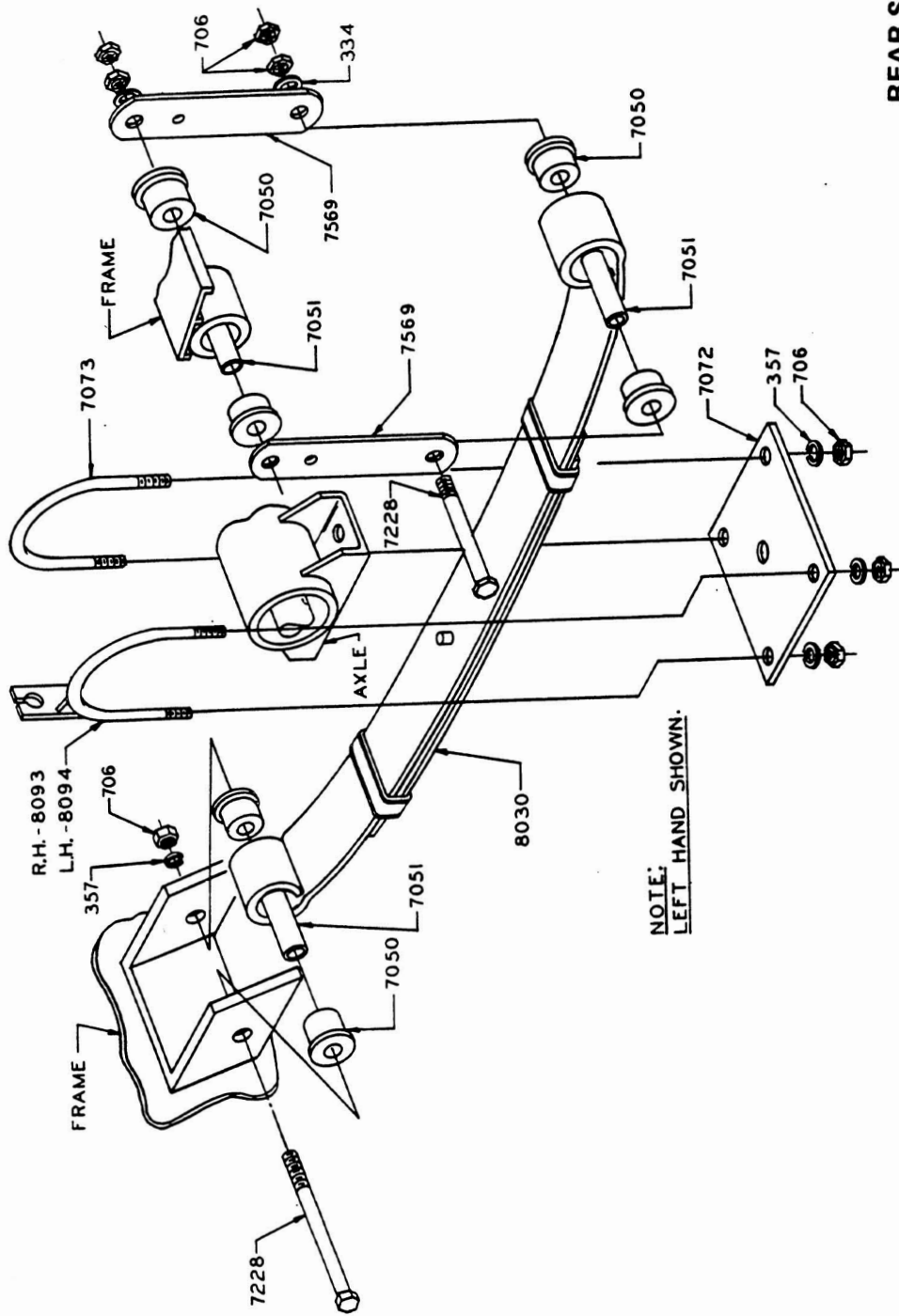

NOTE:
LEFT HAND SHOWN.

| Part No. | Description | No. Req'd. |
|----------|-----------------------------|------------|
| 334 | 3/8" Flat Washer | 4 |
| 357 | 3/8" Lock Washer | 10 |
| 706 | 3/8" Hex Nut | 18 |
| 7050 | Rubber Bushing | 12 |
| 7051 | Bushing (Sleeve) | 6 |
| 7072 | Rear Spring Retainer Plate | 2 |
| 7073 | "U" Bolt | 2 |
| 7228 | 3/8" x 3 3/4" Hex Head Bolt | 6 |
| 7569 | Spring Shackles | 4 |
| 8030 | Rear Spring | 2 |
| 8093 | Rear Cable Mt. Assy. R.H. | 1 |
| 8094 | Rear Cable Mt. Assy. L.H. | 1 |

INCLUDE PART NUMBER OF EACH PART ORDERED AND SERIAL NUMBER OF CAR

| <u>KEY NO.</u> | <u>PART NO.</u> | <u>DESCRIPTION</u> | <u>NO. REQ'D.</u> |
|----------------|-----------------|-----------------------------------|-------------------|
| 1 | 1010140 | ABSORBER - SHOCK | 2 |
| 2 | 1010142 | CUSHION - SHOCK ABSORBER | 4 |
| 3 | 1010144 | RETAINER - SHOCK ABSORBER CUSHION | 4 |
| 4 | 1010145 | 3/8-24 UNF HEX NUT | 2 |
| 5 | 1010188 | 5/8-11 UNC DIMPLED LOCKNUT | 2 |
| 6 | 1010193 | 5/8 FLATWASHER | 4 |

**INCLUDE PART NUMBER OF EACH PART ORDERED AND
SERIAL NUMBER OF CAR**

THIS SYSTEM IS TYPICAL OF MOST CARS
SERIAL NO. A79, 7-11-B.

SHOCK ABSORBER REAR SUSPENSION

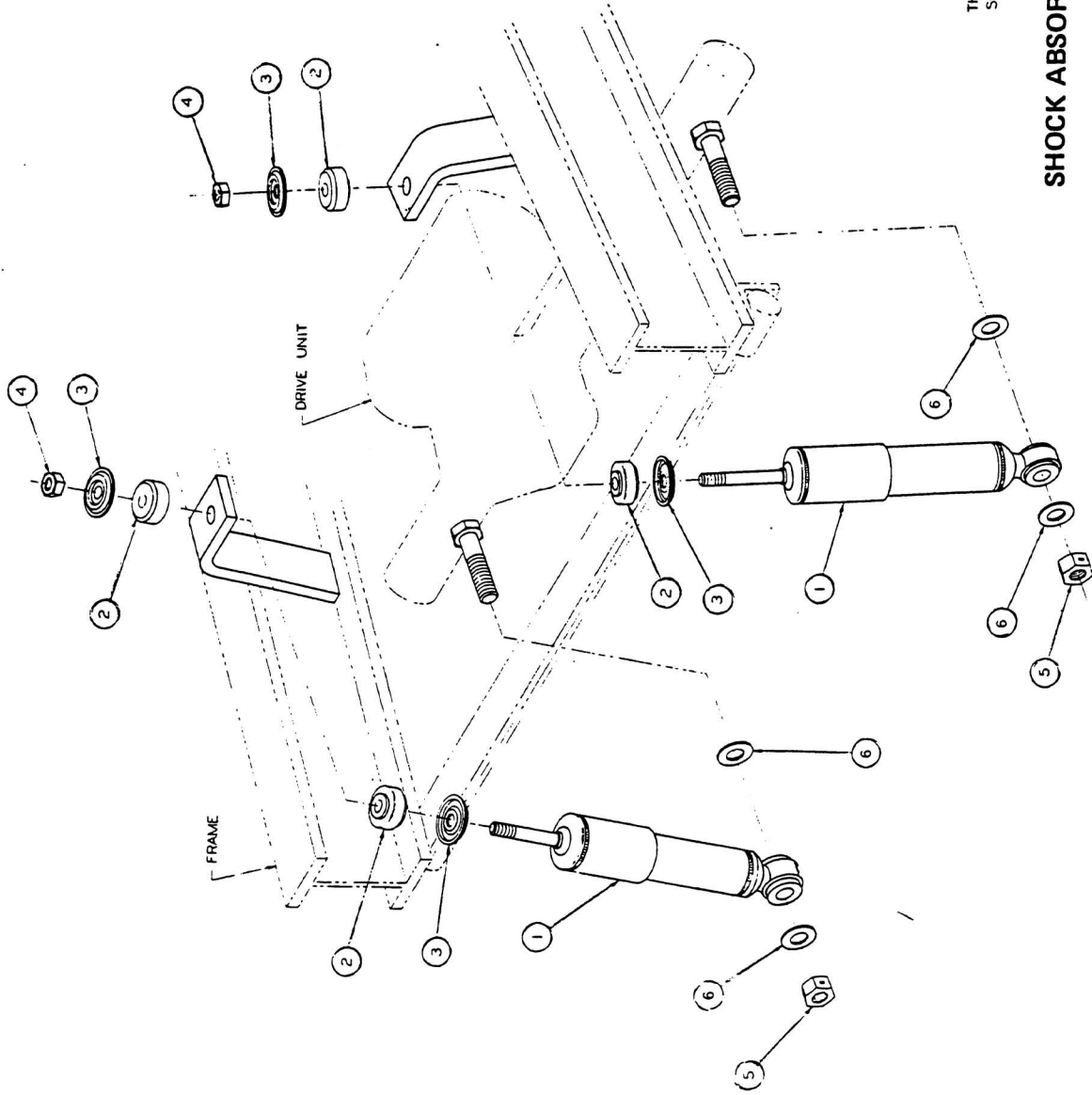

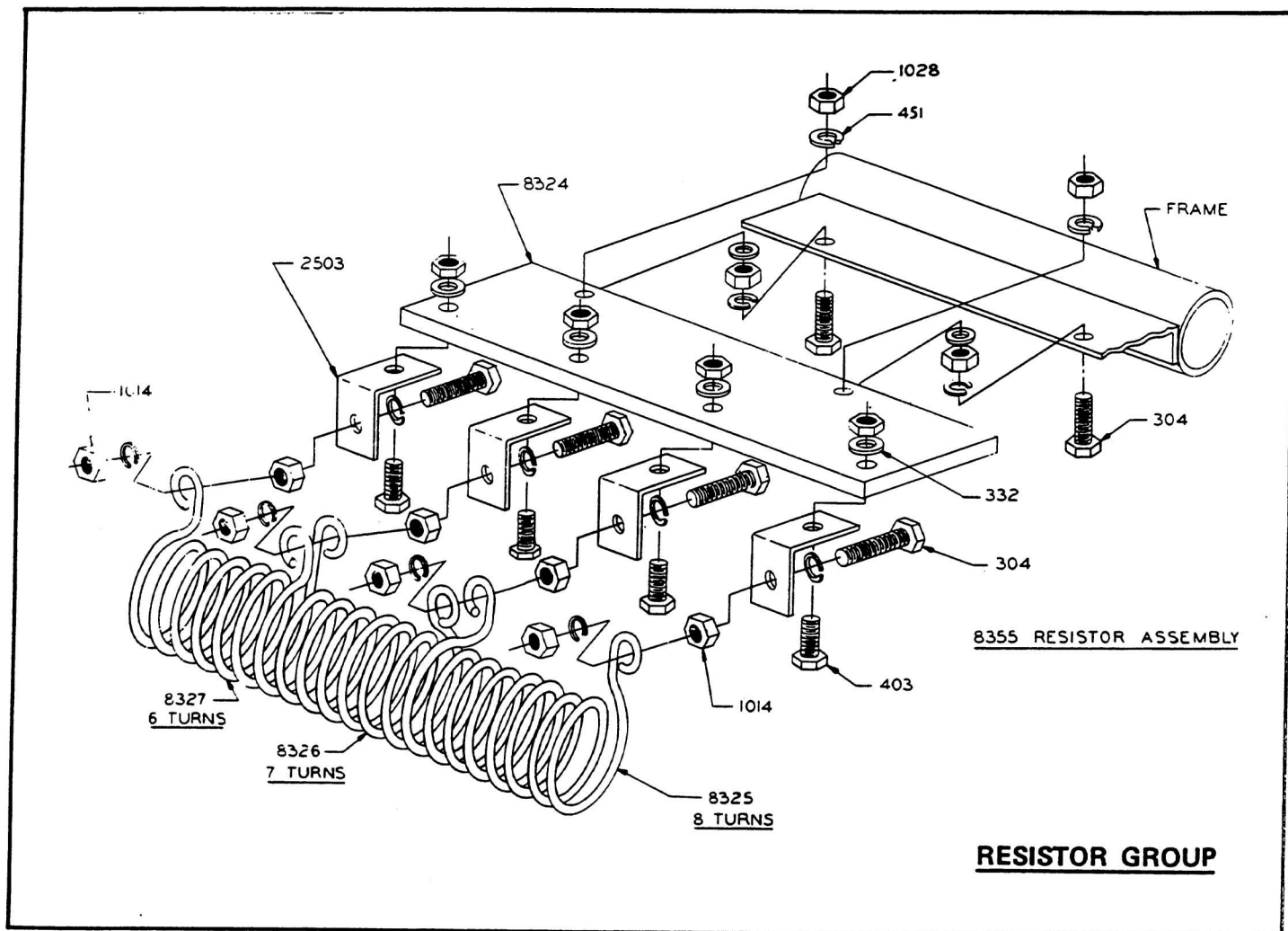

| Part No. | Description | No. Req'd. |
|----------|--|------------|
| 304 | 1/4" x 1 Hex Head Bolt | 6 |
| 332 | 1/4" Flat Washer | 6 |
| 403 | 1/4" x 5/8" Hex Head Bolt | 4 |
| 451 | 1/4" Lock Washer | 12 |
| 1014 | 1/4" Hex Nut (Brass) | 8 |
| 1028 | 1/4" Hex Nut | 8 |
| 2503 | Bracket | 4 |
| 8324 | Board | 1 |
| 8325 | Resistor Coil No. 1 - First Speed | 1 |
| 8326 | Resistor Coil No. 2 - Second Speed | 1 |
| 8327 | Resistor Coil No. 3 - Third Speed | 1 |
| 8355 | Resistor Assembly | 1 |

INCLUDE PART NUMBER OF EACH PART ORDERED AND SERIAL NUMBER OF CAR

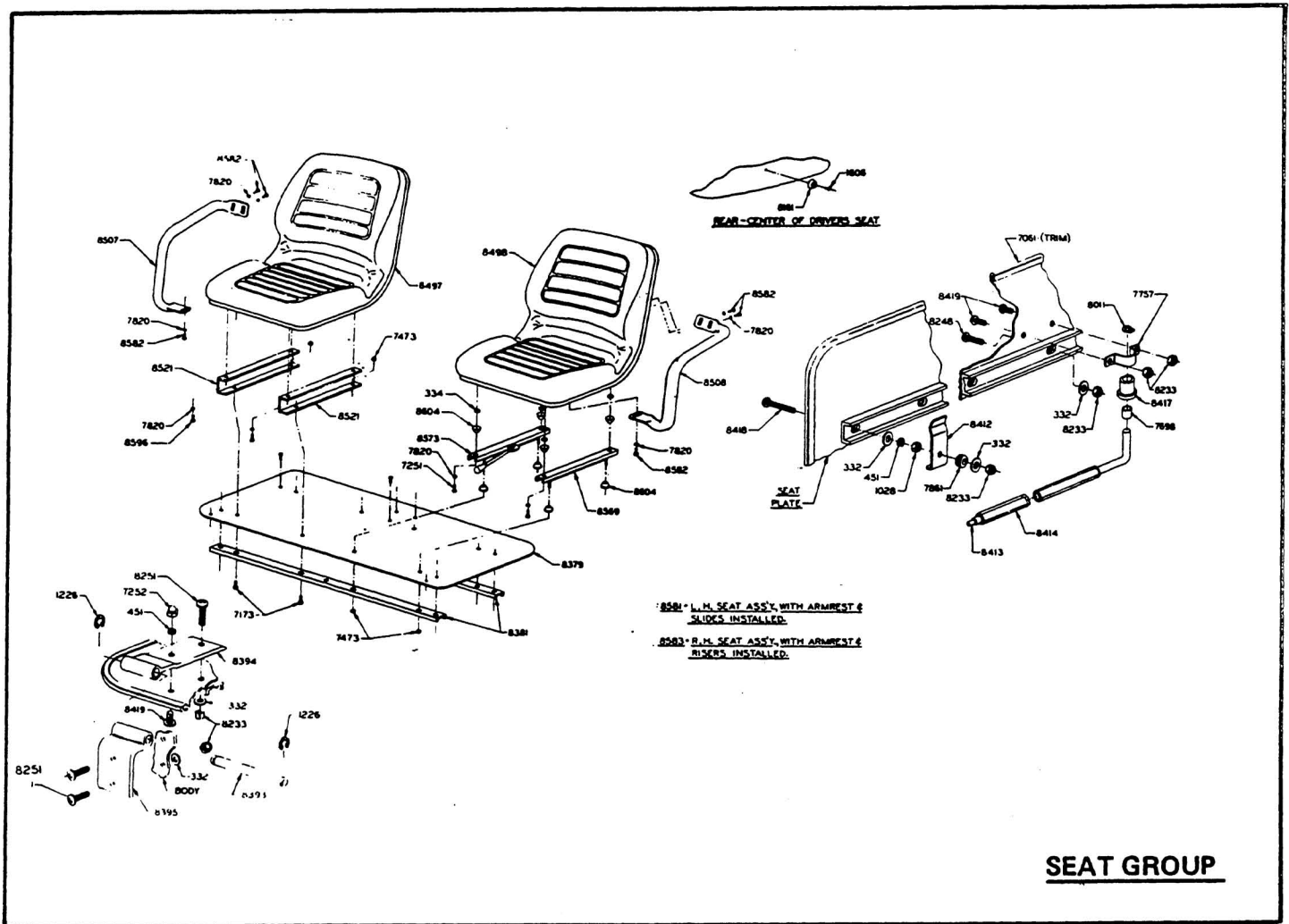

SEAT GROUP

| Part No. | Description | No. Req'd. | Part No. | Description | No. Req'd. |
|----------|---|------------|----------|--|------------|
| 332 | 1/4" Flat Washer | 6 | 8394 | Hinge Plate (Seat Plate) | 2 |
| 334 | 3/8 Flat Washer | 4 | 8395 | Hinge Plate (Body) | 2 |
| 451 | 1/4" Lockwasher | 3 | 8412 | Prop Rod Retainer | 1 |
| 1028 | 1/2-20 Hex Nut | 1 | 8413 | Prop Rod | 1 |
| 1606 | 3/16 x 1/2 Pop Rivet | 1 | 8414 | Prop Rod Sleeve | 1 |
| 7061 | Seat Plate Trim | 1 | 8417 | Prop Rod Swivel Bushing | 1 |
| 7173 | 5/16-18 x 3/4 Hex Head Bolt | 4 | 8418 | 1/2-20 x 1 1/2" Phillips Truss Hd. Mach Screw | 1 |
| 7251 | 5/16-18 x 1" Phillips Truss Head Mach Screw | 4 | 8419 | 1/2-20 x 5/8" Phillips Truss Hd. Mach Screw | 4 |
| 7252 | 1/2-20 Acorn Nut | 2 | 8497 | Bucket Seat - R.H. | 1 |
| 7473 | 5/16-18 Nylon Insert Locknut | 8 | 8498 | Bucket Seat - L.H. | 1 |
| 7698 | Bushing Insert | 1 | 8507 | Arm Rest - R.H. | 1 |
| 7757 | 1/2 Conduit Clamp | 1 | 8508 | Arm Rest - L.H. | 1 |
| 7820 | 5/16 Internal Tooth Lock Washer | 14 | 8521 | Passenger Seat Riser | 2 |
| 7861 | Rubber Grommet | 1 | 8569 | Seat Slide Without Lock | 1 |
| 8011 | Lock Ring | 1 | 8573 | Seat Slide & Handle Assy. | 1 |
| 8233 | 1/2-20 Nylon Insert Lock Nut | 11 | 8581 | L.H. Seat Assembly with Armrest & Slides Inst. | 1 |
| 8248 | 1/2-20 x 3/4" Phillips Truss Hd. Mach Screw | 2 | 8582 | 5/16-18 x 3/4" Phillips Truss Hd Screw | 6 |
| 8251 | 1/2-20 x 1" Phillips Truss Hd. Mach Screw | 6 | 8583 | R.H. Seat Assembly with Armrest & Slides Inst. | 1 |
| 8379 | Seat Plate | 1 | 8596 | 5/16-18 x 1/2" Hex Head Bolt | 4 |
| 8381 | Seat Plate Stiffener | 2 | 8604 | Modified Cone Washer | 8 |
| 8393 | Hinge Pin | 2 | | | |

INCLUDE PART NUMBER OF EACH PART ORDERED AND SERIAL NUMBER OF CAR

| <u>KEY NO.</u> | <u>PART NO.</u> | <u>DESCRIPTION</u> | <u>QUANTITY</u> |
|----------------|-----------------|---|-----------------|
| 1 | 0008304 | 1/4" INTERNAL TOOTH LOCKWASHER | 4 |
| 2 | 000824E | 1/4-20 UNC X 3/4" PHILLIPS TRUSS HEAD SCREW | 4 |
| 3 | 000704S | NYLON BUSHING | 4 |
| 4 | 0007151 | KNOB - SEAT ADJUSTMENT | 1 |
| 5 | 0000808 | GROMMET WASHER | 1 |
| 6 | 1010078 | ADJUSTMENT ASS'Y (INCLUDES NYLON BUSHING) | 1 |
| 7 | 1010082 | PUSH NUT - PIVOT PIN | 4 |
| 8 | 1010079 | PIVOT PIN - SEAT BACK SUPPORT | 2 |
| 9 | 1010073 | PLATE ASS'Y. (INCLUDES NYLON BUSHING) | 1 |
| 10 | 1010081 | 3/8 - 16 UNC #3 HEAD FLOW BOLT | 1 |
| 11 | 1010076 | CHANNEL ASS'Y. - SEAT BACK | 1 |
| 12 | 1010007 | CAP - SEAT BACK | 1 |
| 13 | 1010442 | SEAT BACK SUB ASS'Y | 2 |

**INCLUDE PART NUMBER OF EACH PART ORDERED AND
SERIAL NUMBER OF CAR**

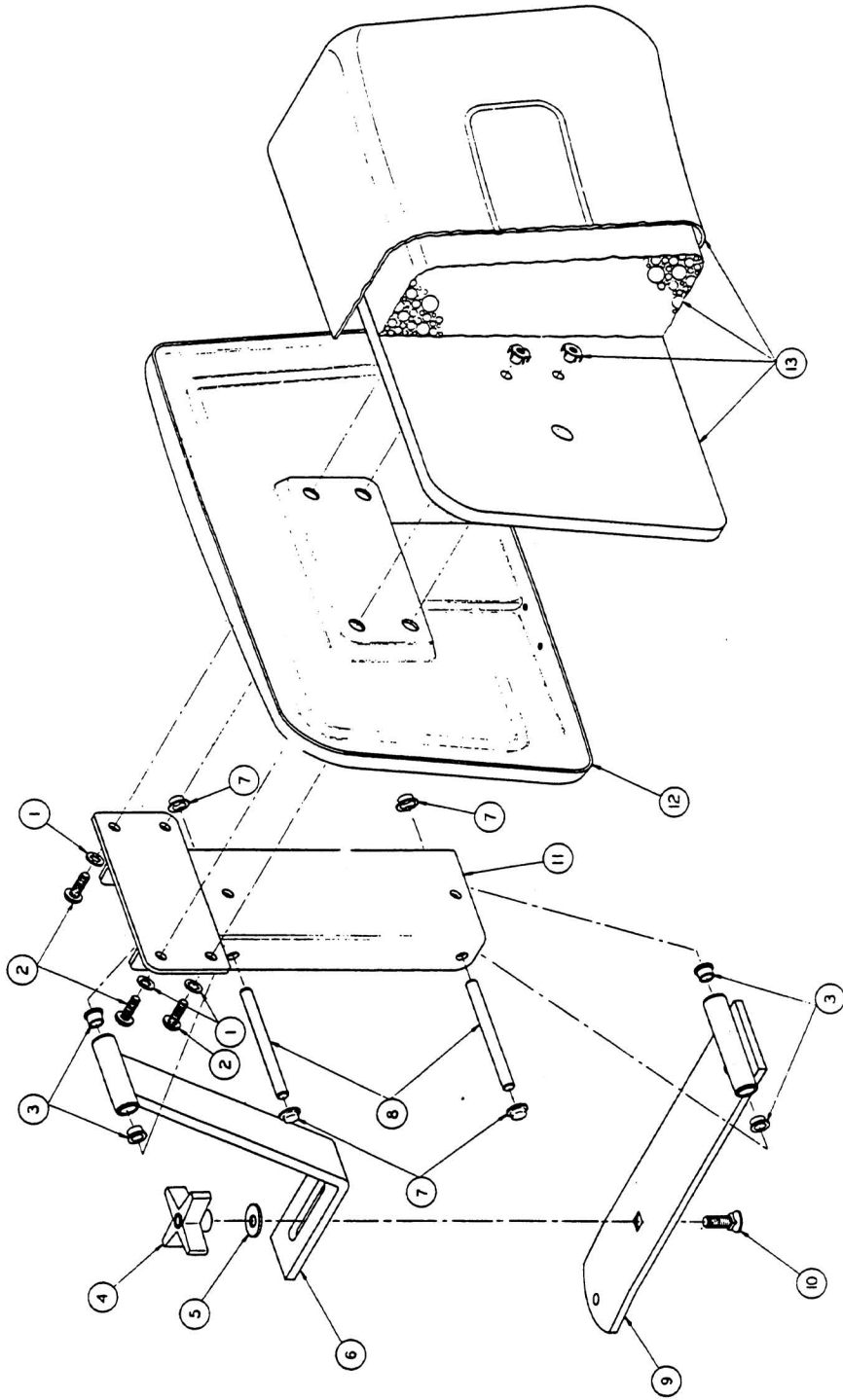

SEAT BACK ASSEMBLY

| KEY # | PART # | DESCRIPTION | QUANTITY |
|-------|---------|-------------------------------------|----------|
| 1 | 1010102 | SEAT BOTTOM SUB ASS'Y | 1 |
| 2 | 1010411 | KIT-HAND GRIP | 1 |
| 3 | 1010059 | ARMREST ASS'Y (includes hand grip) | 1 |
| 4 | 0000403 | 1/4"-20 UNC X 5/8" HEX BOLT | 8 |
| 5 | 0001226 | "F" RING | 4 |
| 6 | 1010068 | HINGE PLATE-BODY | 2 |
| 7 | 0008393 | SEAT HINGE PIN | 2 |
| 8 | 0008304 | 1/4" INTERNAL TOOTH LOCKWASHER | 8 |

**INCLUDE PART NUMBER OF EACH PART ORDERED AND
SERIAL NUMBER OF CAR**

KEY# 2 - 1010411 - HAND GRIP KIT
INCLUDES: TWO (2) HAND GRIPS AND ONE (1)
TUBE OF ADHESIVE

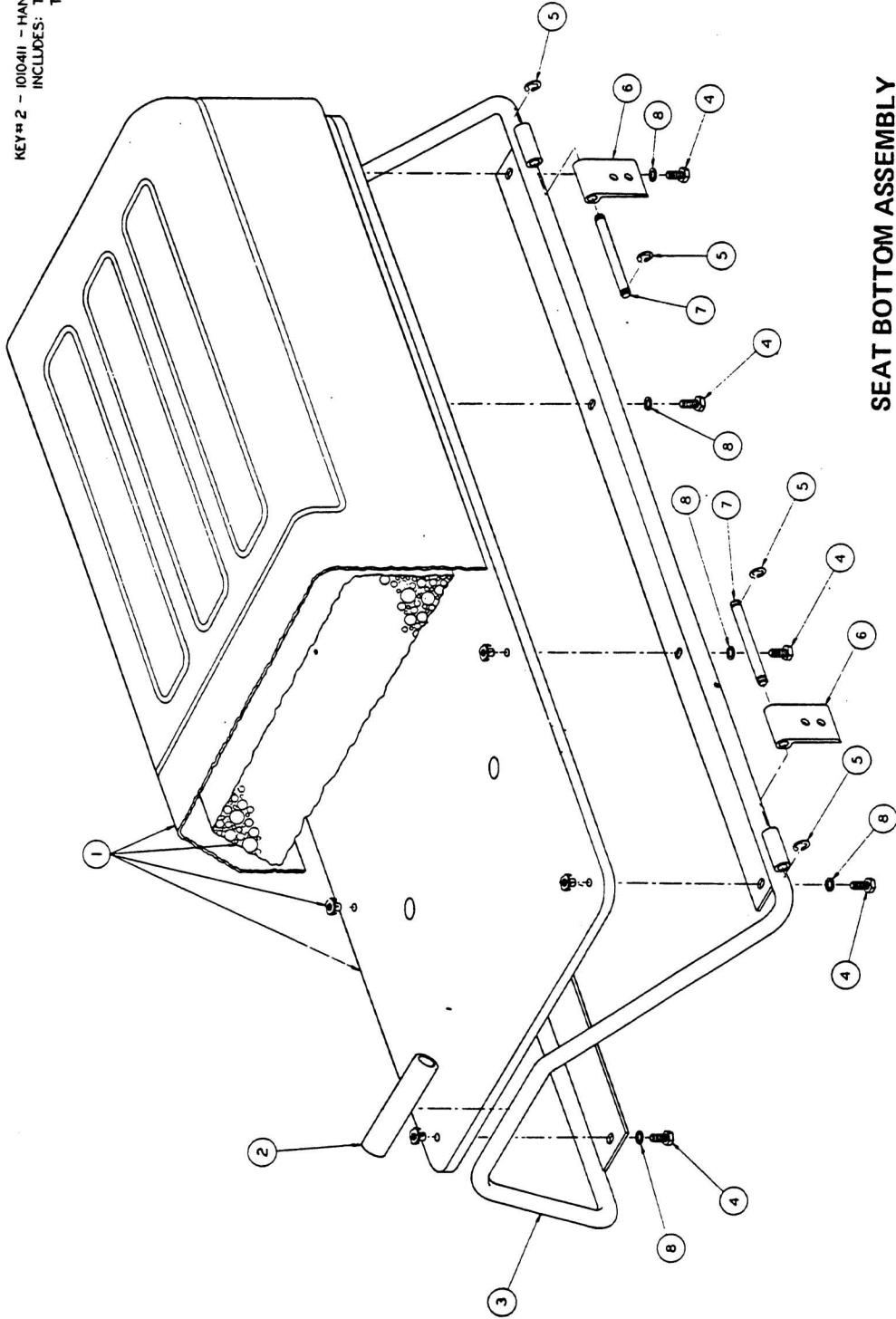

SEAT BOTTOM ASSEMBLY

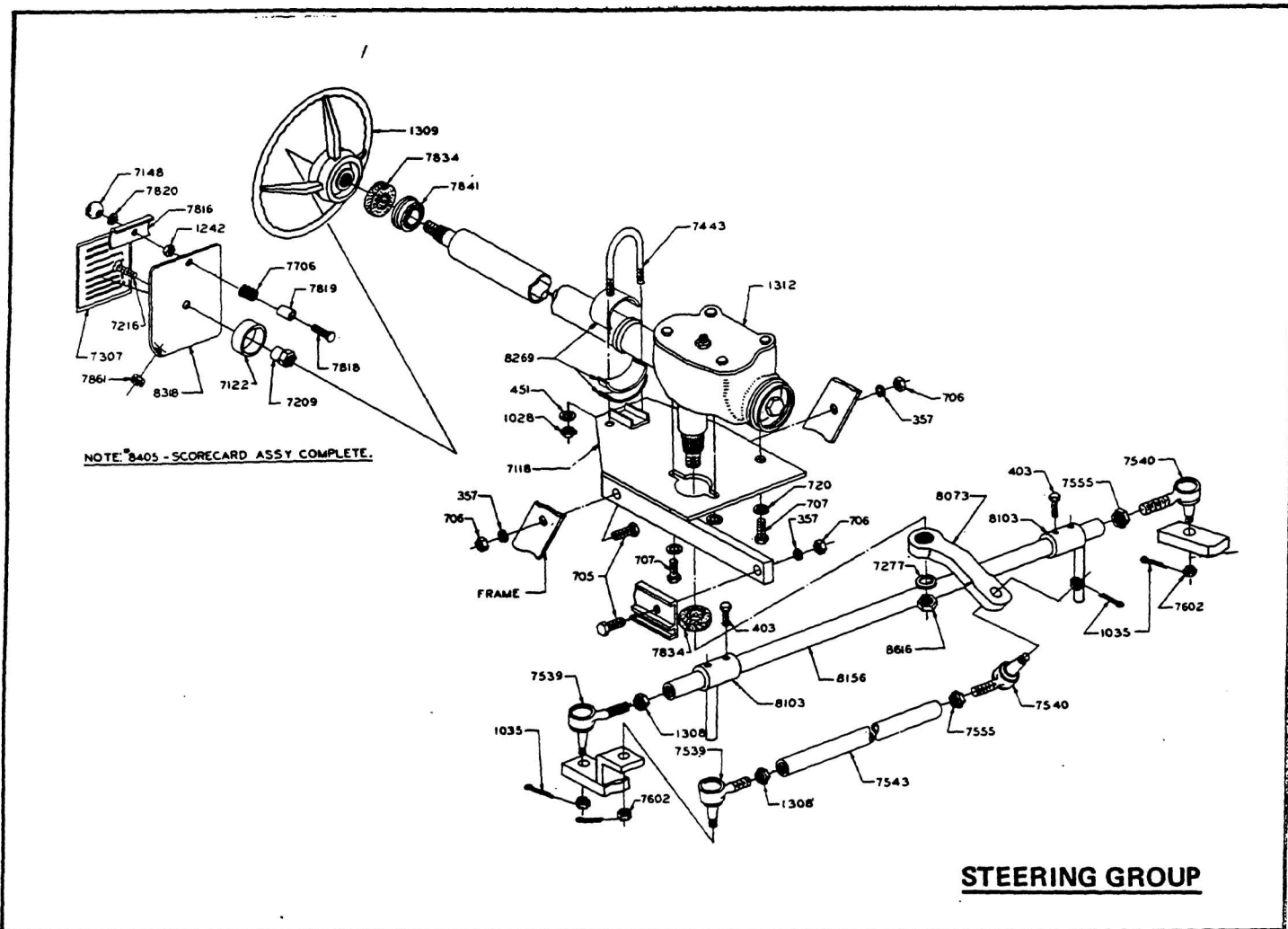

| Part No. | Description | No. Req'd. | Part No. | Description | No. Req'd. |
|----------|--|------------|----------|---------------------------------------|------------|
| 357 | 3/8" Lockwasher | 3 | 7443 | 1/4" "U" Bolt | 1 |
| 403 | 1/4" x 5/8" Hex Bolt | 4 | 7539 | Ball Joint - R.H. | 2 |
| 451 | 1/4" Lockwasher | 2 | 7540 | Ball Joint - L.H. | 2 |
| 705 | 3/8" x 1 1/4" Hex Bolt. | 3 | 7543 | Drag Link | 1 |
| 706 | 3/8" Hex Nut | 3 | 7555 | 1/2" Hex Nut L.H. | 2 |
| 707 | 7/16" x 1" Hex Bolt. | 3 | 7602 | 3/8" Castle Nut | 4 |
| 720 | 7/16" Lockwasher | 3 | 7706 | Spring | 1 |
| 1028 | 1/4" Hex Nut | 2 | 7816 | Scorecard Clip | 1 |
| 1035 | 3/32" x 1" Cotter Pin | 4 | 7818 | 5/16" x 1 1/2" Carriage Bolt. | 1 |
| 1242 | 5/16" Hex Nut. | 1 | 7819 | Nylon - Sleeve | 1 |
| 1308 | 1/2" Hex Nut-spl. | 2 | 7820 | 5/16" Star Washer | 1 |
| 1309 | Steering Wheel | 1 | 7834 | Rubber Spacer | 2 |
| 1312 | Steering Gear | 1 | 7861 | Rubber Grommet | 1 |
| 7118 | Steering Plate Ass'y | 1 | 8073 | Pitman Arm | 1 |
| 7122 | Score Card Mount Ring | 1 | 8103 | Stop - Steering | 2 |
| 7148 | Ball-Hand Knob | 1 | 8156 | Tie Rod | 1 |
| 7209 | Score Card Plate Mount Ass'y | 1 | 8269 | Felt Pad | 3 |
| 7216 | 5/16" x 1" Flat Head Machine Screw | 1 | 8318 | Score Card Plate | 1 |
| 7277 | 5/8" Lockwasher | 1 | 8405 | Score Card Ass'y Complete | 1 |
| 7307 | Decal - Score Card Plate | 1 | 8616 | 5/8"-18 Hex Nut | 1 |

INCLUDE PART NUMBER OF EACH PART ORDERED AND SERIAL NUMBER OF CAR

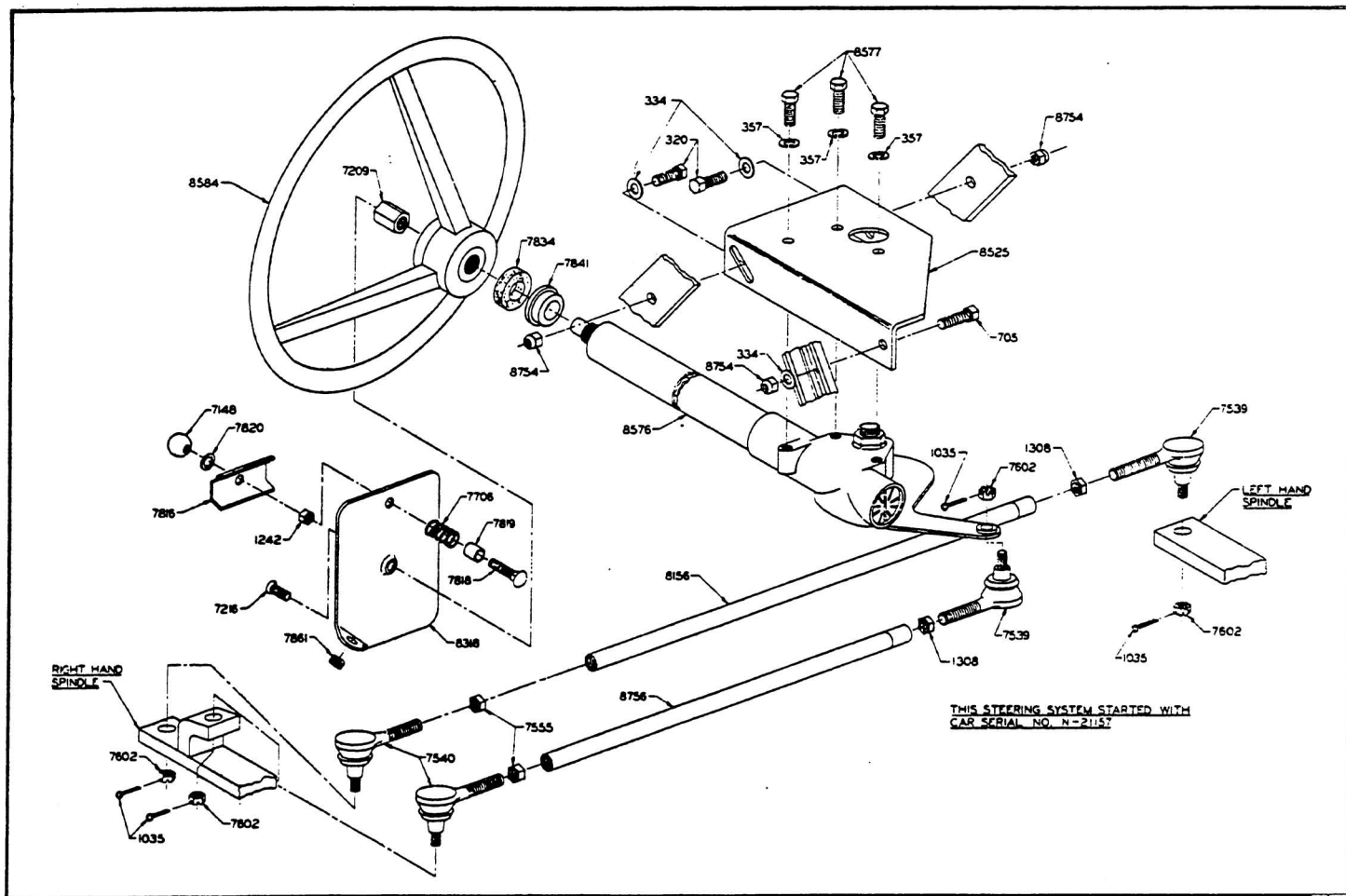

STEERING GROUP

| PART NO. | DESCRIPTION | QUANTITY |
|----------|------------------------------------|----------|
| 320 | 3/8-16x1" Hex Head Bolt | (2) |
| 334 | 3/8 Flatwasher | (3) |
| 357 | 3/8 Lockwasher | (3) |
| 705 | 3/8-16x1 1/4" Hex Head Bolt | (1) |
| 1035 | 3/32 x 1" Cotter Pin | (4) |
| 1242 | 5/16-18 Hex Nut | (1) |
| 1308 | 1/2" Hex Nut | (2) |
| 7148 | Ball Knob | (1) |
| 7209 | Score Card Mtg. Nut | (1) |
| 7216 | 5/16-18x1" Flat Head Machine Screw | (1) |
| 7539 | Ball Joint Right Hand | (2) |
| 7540 | Ball Joint Left Hand | (2) |
| 7555 | 1/2" Hex Nut Left Hand | (2) |
| 7602 | 3/8" Castle Nut | (4) |
| 7706 | Spring (Scorecard) | (1) |
| 7816 | Score Card Cup | (1) |
| 7818 | 5/16-18x1 1/4" Carriage Bolt | (1) |
| 7819 | Nylon Sleeve | (1) |
| 7820 | 5/16" Internal Tooth Lockwasher | (1) |
| 7834 | Sponge Washer | (1) |
| 7841 | Plastic Steering Column Bushing | (1) |
| 7861 | Rubber Grommet | (1) |
| 8156 | Tie Rod | (1) |
| 8318 | Score Card Plate | (1) |
| 8525 | Steering Box Mtg. Plate | (1) |
| 8576 | Steering Gear | (1) |
| 8577 | 3/8-16x3/4" Hex Head Bolt | (3) |
| 8584 | Steering Wheel | (1) |
| 8754 | 3/8-16 Nylon Insert Locknut | (3) |
| 8756 | Drag Link | (1) |

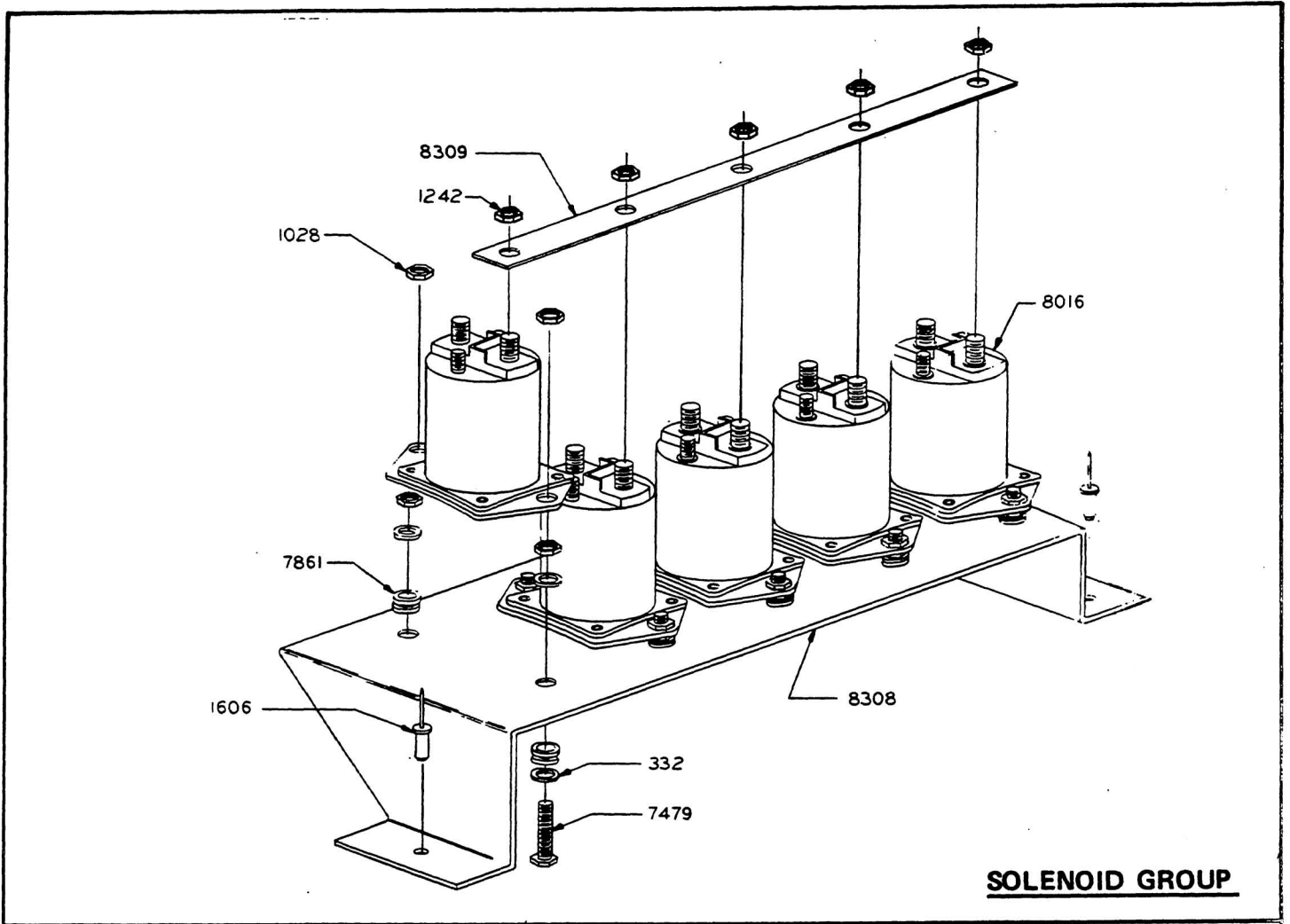

| Part No. | Description | No. Req'd. |
|----------|------------------------|------------|
| 332 | 1/4" Flat Washer | 20 |
| 1028 | 1/2" - 20 Hex Nut | 20 |
| 1242 | 5/16" - 18 Hex Nut | 5 |
| 1606 | 3/16" x 1/2" Pop Rivet | 3 |
| 7479 | 1/4" x 1 1/4" Hex Bolt | 10 |
| 7861 | Rubber Grommet | 10 |
| 8016 | 36 Volt Solenoid | 5 |
| 8308 | Bracket - Solenoid | 1 |
| 8309 | Buss Bar | 1 |
| 8315 | Wire Assembly | 1 |

INCLUDE PART NUMBER OF EACH PART ORDERED AND SERIAL NUMBER OF CAR

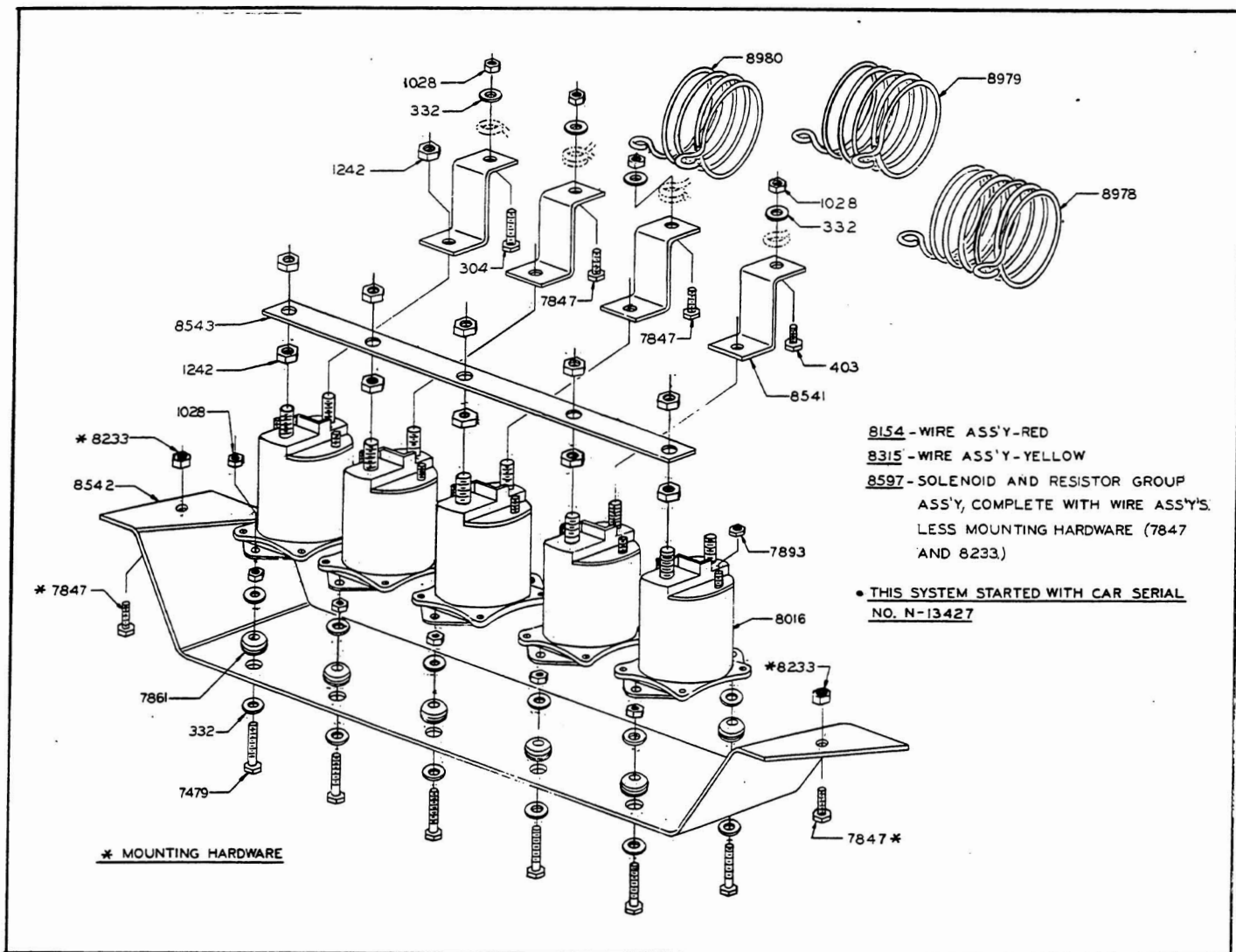

SOLENOID and RESISTOR ASSEMBLY

| Part. No. | Description | No. Req'd |
|-----------|--------------------------------------|-----------|
| 304 | 1/4"-20 x 1" Hex Head Bolt | 1 |
| 332 | 1/4" Flatwasher | 24 |
| 403 | 1/4"-20 x 3/8 Hex Head Bolt | 1 |
| 1028 | 1/4"-20 Hex Nut | 24 |
| 1242 | 5/16"-18 Hex Nut | 15 |
| 7479 | 1/4"-20 x 1 1/4" Hex Head Bolt | 10 |
| 7847 | 1/4"-20 x 3/4" Hex Head Bolt | 4 |
| 7861 | Rubber Grommet | 10 |
| 7893 | #10-32 Hex Nut | 10 |
| 8016 | 36 Volt Solenoid | 5 |
| 8154 | Wire Assembly - Red | 1 |
| 8233 | 1/4"-20 Nylon Insert Locknut | 2 |
| 8315 | Wire Assembly - Yellow | 1 |
| 8541 | Resistor Coil Mounting Bracket | 4 |
| 8542 | Solenoid Bracket | 1 |
| 8543 | Buss Bar | 1 |
| 8978 | 1st Speed Resistor Coil | 1 |
| 8979 | 2nd Speed Resistor Coil | 1 |
| 8980 | 3rd Speed Resistor Coil | 1 |

INCLUDE PART NUMBER OF EACH PART ORDERED AND SERIAL NUMBER OF CAR

| <u>KEY NO.</u> | <u>PART NO.</u> | <u>DESCRIPTION</u> | <u>QUANTITY</u> |
|----------------|-----------------|---|-----------------|
| 1 | 0001028 | 1/4"-20 UNC HEX NUT | 24 |
| 2 | 0000332 | 1/4" FLATWASHER | 24 |
| 3 | 0001242 | 5/16"-18 UNC HEX NUT | 15 |
| 4 | 0008541 | RESISTOR COIL MOUNTING BRACKET | 4 |
| 5 | 0000304 | 1/4"-20 UNC X 1" HEX HEAD BOLT | 1 |
| 6 | 0007847 | 1/4"-20 UNC x 3/4" HEX HEAD BOLT | 4 |
| 7 | 0000403 | 1/4"-20 UNC x 5/8" HEX HEAD BOLT | 1 |
| 8 | 1010217 | 3rd SPEED RESISTOR COIL | 1 |
| 9 | 1010216 | 2nd SPEED RESISTOR COIL | 1 |
| 10 | 1010215 | 1st SPEED RESISTOR COIL | 1 |
| 11 | 10108543 | BUSS BAR | 1 |
| 12 | 0007893 | #10-32 UNF HEX NUT | 7 |
| 13 | 0008315 | WIRE ASSEMBLY SOLENOID (4 SPEED) | 1 |
| 14 | 0008233 | 1/4"-20 UNC NYLON INSERT LOCKNUT | 2 |
| 15 | 0007861 | RUBBER GROMMET | 10 |
| 16 | 0007479 | 1/4"-20 UNC x 1 1/4" HEX HEAD BOLT | 10 |
| 17 | 0008542 | SOLENOID BRACKET | 1 |
| 18 | 0008016 | 36 VOLT SOLENOID | 5 |
| 19 | 0008154 | WIRE ASS'Y (MASTER TO 1st SPEED SOLENOID) | 1 |
| | 0008597 | SOLENOID & RESISTOR GROUP ASS'Y COMPLETE | |

INCLUDE PART NUMBER OF EACH PART ORDERED AND SERIAL NUMBER OF CAR

0006597 - SOLENOID & RESISTOR GROUP ASS'Y, COMPLETE
WITH WIRE ASS'Y, LESS MOUNTING HARDWARE
KEY NO.'6 & *14
MOUNTING HARDWARE

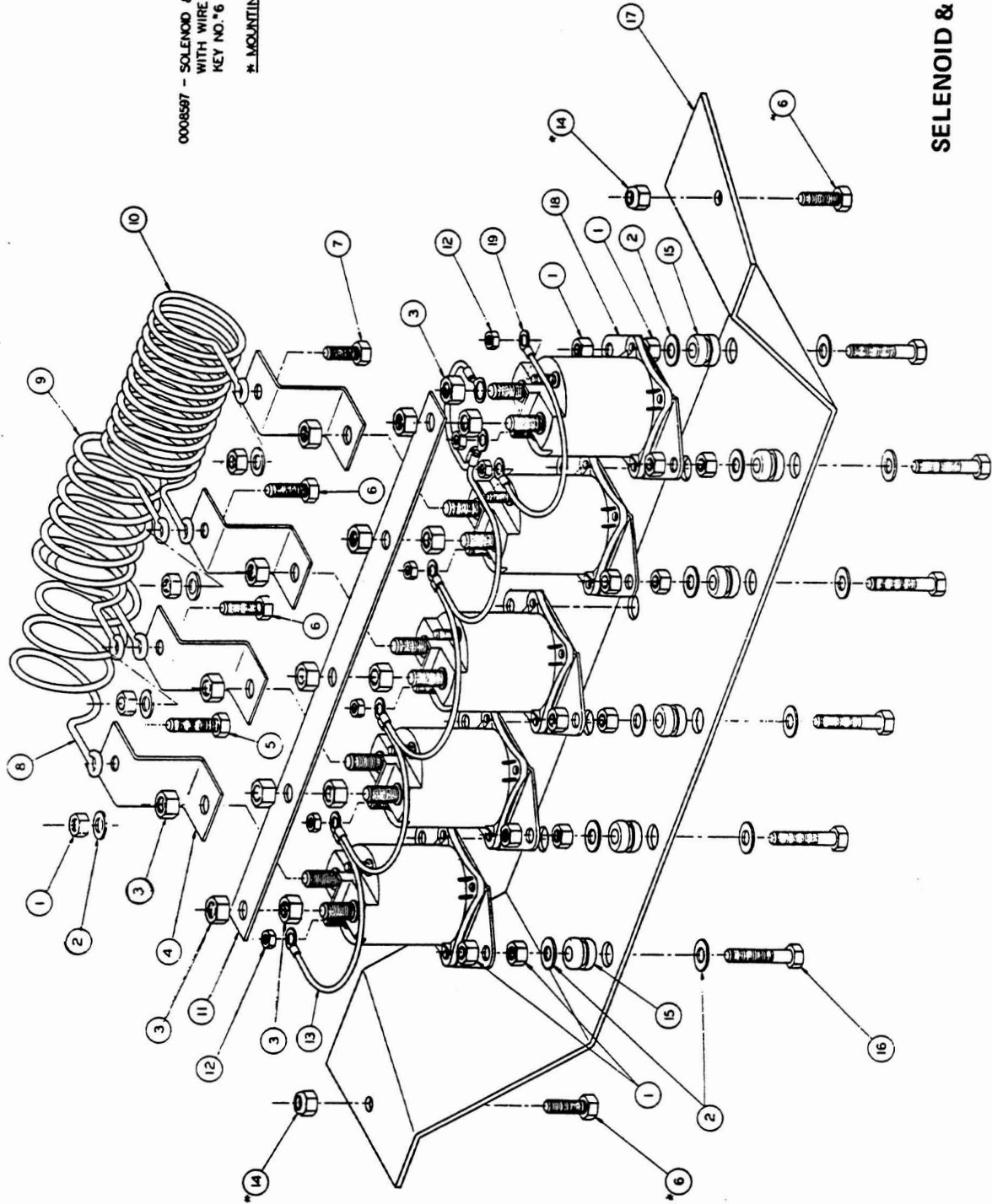

SOLENOID & RESISTOR ASS'Y

CANOPY ASSEMBLY

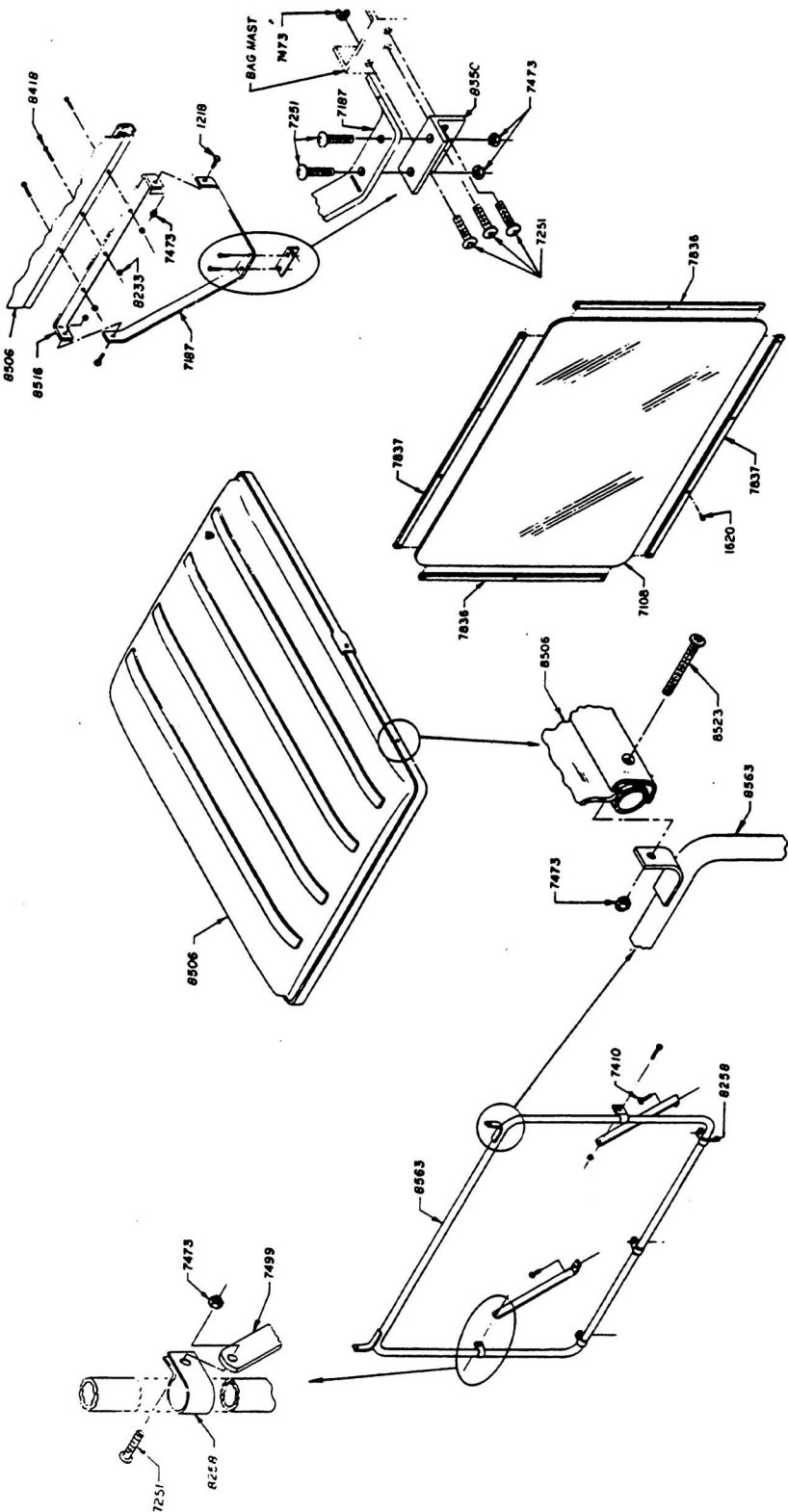

8231 - CANOPY ASSEMBLY COMPLETE (LESS WINDSHIELD ASSY.)
 8617 - WINDSHIELD ASSEMBLY COMPLETE, INCLUDES: 7108 (1), 7836 (2), 7837 (2), 1620 (4).

| Part No. | Description | No. Req'd. | Part No. | Description | No. Req'd. |
|----------|---|------------|----------|--|------------|
| 1218 | 5/16-18 x 1 1/2 Hex Head Bolt | 2 | 8231 | Canopy Assembly Complete - Less Windshield Assy. | 1 |
| 1620 | #10 x 1/2 Sheet Metal Screw | 14 | 8233 | 1/2-20 Nylon Insert Locknut | 3 |
| 7108 | Windshield | 1 | 8258 | Windshield Frame Clamp | 5 |
| 7187 | Canopy Yoke | 1 | 8350 | Canopy Mounting Angle | 1 |
| 7251 | 5/16-18 x 1 Phillips Truss Head Screw | 7 | 8418 | 1/2-20-1 1/2 Slotted Head Screw | 3 |
| 7410 | 5/16-18 x 1 1/2 Phillips Truss Head Screw | 2 | 8506 | Canopy & Trim Assembly | 1 |
| 7473 | 5/16-18 Nylon Insert Locknut | 11 | 8516 | Canopy Mounting Bar | 1 |
| 7499 | Windshield Frame Brace | 2 | 8523 | 5/16-18 x 1 1/2 Phillips Truss Head Screw | 2 |
| 7836 | Windshield Channel - Side | 2 | 8563 | Windshield Frame Assembly | 1 |
| 7837 | Windshield Channel - Top & Bottom | 2 | 8617 | Windshield Assembly Complete | 1 |

INCLUDE PART NUMBER OF EACH PART ORDERED AND SERIAL NUMBER OF CAR

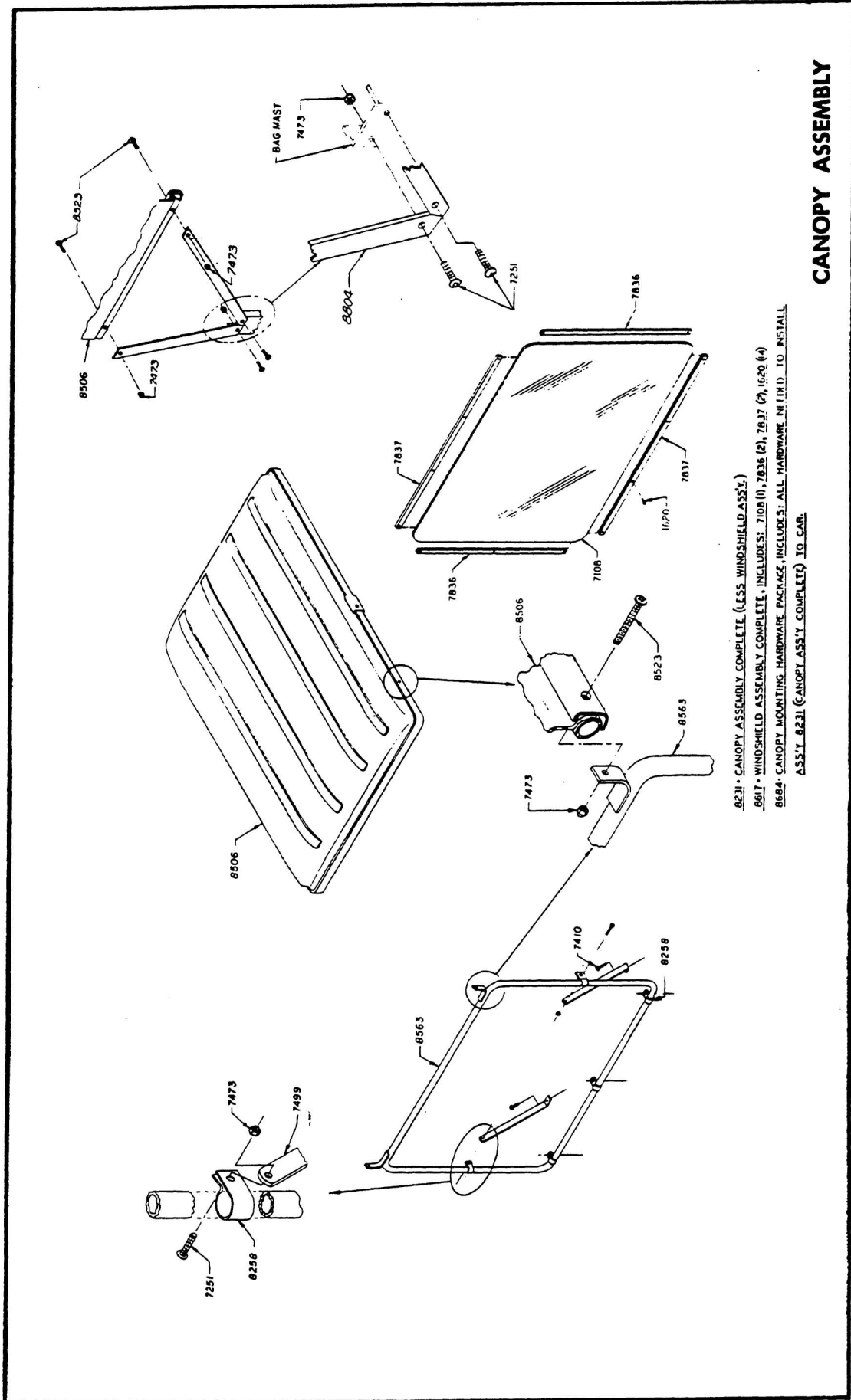

8231 - CANOPY ASSEMBLY COMPLETE (LESS WINDSHIELD ASS'Y.)
 8617 - WINDSHIELD ASSEMBLY COMPLETE, INCLUDES: 7108 (1), 7836 (2), 7837 (2), 11270 (4)
 8684 - CANOPY MOUNTING HARDWARE PACKAGE, INCLUDES: ALL HARDWARE NEEDED TO INSTALL ASS'Y. 8231 (CANOPY ASS'Y COMPLETE) TO CAR.

CANOPY ASSEMBLY

| Part No. | Description | No. Req'd. | Part No. | Description | No. Req'd. |
|----------|--|------------|----------|---|------------|
| 1620 | #10x3/4 Sheet Metal Screw | 14 | 8231 | Canopy Assy Complete (Less Windshield Assy) | 1 |
| 7108 | Windshield | 1 | 8258 | Windshield Frame Clamp | 5 |
| 7251 | 5/16 - 18x1 Phillips Truss HD. Screw | 4 | 8506 | Canopy and Trim Assy | 1 |
| 7410 | 5/16 - 18x1 1/4 Phillips Truss HD. Screw | 2 | 8523 | 5/16 - 18x1 - 3/4 Phillips Truss HD. Screw | 4 |
| 7473 | 5/16 - 18 Nylon Insert Locknut | 8 | 8563 | Windshield Frame Assy | 1 |
| 7499 | Windshield Frame Brace | 2 | 8617 | Windshield Assy Complete | 1 |
| 7836 | Windshield Channel - Side | 2 | 8684 | Canopy Mounting Hardware Package | 1 |
| 7837 | Windshield Channel - Top and Bottom | 2 | 8804 | Canopy Strut | 2 |

INCLUDE PART NUMBER OF EACH PART ORDERED AND SERIAL NUMBER OF CAR

| <u>KEY. #</u> | <u>PART #</u> | <u>DESCRIPTION</u> | <u>NO. REQ'D</u> |
|---------------|---------------|---|------------------|
| 1 | 1218 | 5/16 - 18 UNC x 1 1/4 HEX HEAD BOLT | 7 |
| 2 | 1241 | 5/16 FLAT WASHER | 4 |
| 3 | 1620 | #10 x 3/4 SHEET METAL SCREW | 14 |
| 4 | 7108 | WINDSHIELD | 1 |
| 5 | 7187 | CANOPY YOKE | 1 |
| 6 | 7251 | 5/16 - 18 UNC x 1 PHILLIPS TRUSS HEAD SCREW | 2 |
| 7 | 7410 | 5/16 - 18 UNC x 1 1/4 PHILLIPS TRUSS HEAD SCREW | 2 |
| 8 | 7473 | 5/16 - 18 UNC NYLON INSERT LOCKNUT | 11 |
| 9 | 7499 | WINDSHIELD FRAME BRACE | 2 |
| 10 | 7836 | WINDSHIELD CHANNEL - SIDE | 2 |
| 11 | 7837 | WINDSHIELD CHANNEL - TOP & BOTTOM | 2 |
| 12 | 8258 | WINDSHIELD FRAME CLAMP | 5 |
| 13 | 8350 | CANOPY MOUNTING ANGLE | 1 |
| 14 | 8506 | CANOPY & TRIM ASSEMBLY | 1 |
| 15 | 8516 | CANOPY MOUNTING BAR | 1 |
| 16 | 8563 | WINDSHIELD FRAME ASSEMBLY | 1 |
| | 8617 | WINDSHIELD ASSEMBLY COMPLETE | 1 |
| 17 | 8963 | 5/16 x 18 UNC x 1 3/4 HEX BOLT | 4 |
| | 1010263 | CANOPY ASSEMBLY | 1 |
| | 1010272 | CANOPY MOUNTING HARDWARE PACKAGE | 1 |

**INCLUDE PART NUMBER OF EACH PART ORDERED AND
SERIAL NUMBER OF CAR**

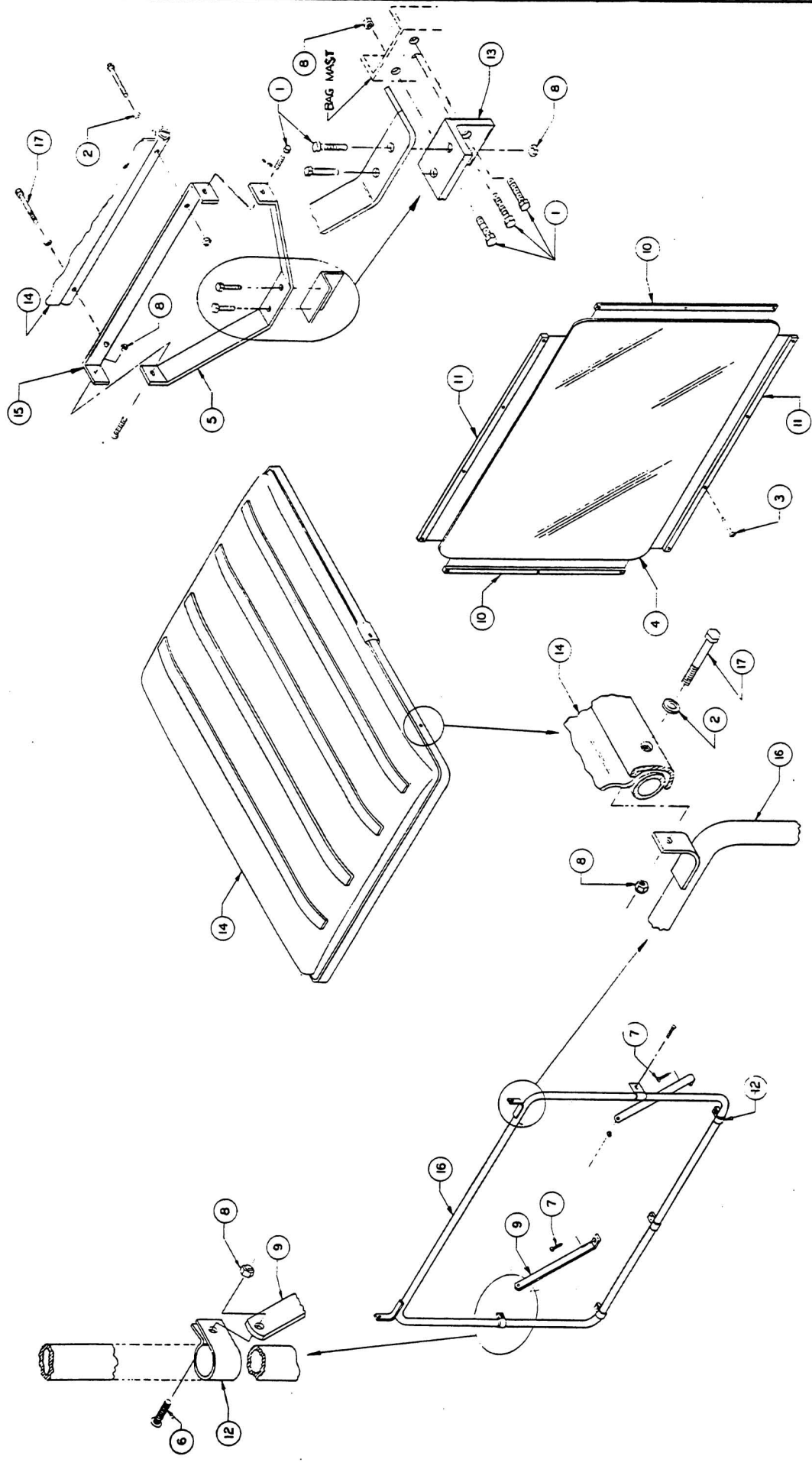

CANOPY ASSEMBLY

1010263: CANOPY ASSEMBLY COMPLETE (LESS WINDSHIELD ASSY)
 0008617: WINDSHIELD ASSEMBLY COMPLETE, INCLUDES: 71023 (1), 71236 (2), 7137 (2), 16211 (14)
 1010272: CANOPY MOUNTING HARDWARE PACKAGE, INCLUDES: ALL HARDWARE NEEDED TO
 INSTALL ASSY 1010263 (CANOPY ASSY COMPLETE) TO CAR.

1979 CANOPY ASSEMBLY

| ITEM # | PART # | DESCRIPTION | # REQ'D |
|--------|---------|--|---------|
| 1 | 0001218 | 5/16-18 UNC 2Ax1 1/4 HEX HD. BOLT | 2 |
| 2 | 0007473 | 5/16-18 NYLON INSERT LOCKNUT | 6 |
| 3 | 0008963 | 5/16 UNC-2Ax1 3/4 HEX HD. BOLT | 4 |
| 4 | 0001241 | 5/16 FLATWASHER | 4 |
| 5 | 1010448 | GROMMET | 2 |
| 6 | 1010500 | WINDSHIELD FRAME REINFORCEMENT PLUG | 2 |
| 7 | 0007820 | INT. TOOTH LOCKWASHER | 2 |
| 8 | 0008523 | 5/16-18UNC-2Ax1 3/4 PH-TRUSS HD. SCR. | 2 |
| 9 | 0007410 | 5/16-18UNC 2Ax1 1/4 PH.-TRUSS HD. SCR. | 2 |
| 10 | 1010505 | 1/4-20 UNC-2Ax1 1/4 PH. TRUSS MACH. SCR. | 2 |
| 11 | 0000332 | 1/4 - FLATWASHER | 2 |
| 12 | 1010506 | BUSHING | 2 |
| 13 | 1010507 | WINDSHIELD BRACE | 2 |
| 14 | 1010504 | CURVED FLANGED "T" NUT | 2 |
| 15 | 1010376 | WINDSHIELD FRAME ASS'Y | 1 |
| 16 | 0008506 | CANOPY & TRIM ASSEMBLY | 1 |
| 17 | 0008516 | CANOPY MOUNTING BAR | 1 |
| 18 | 1010368 | CANOPY BRACE | 2 |
| 19 | 1010517 | WASHER - NYLON | 2 |
| 20 | 1010546 | STANDARD SPACER | 2 |
| 21 | 1010577 | 5/16 - 18 UNC x 1 1/2 HEX HEAD BOLT | 2 |

INCLUDE PART NUMBER OF EACH PART ORDERED AND
SERIAL NUMBER OF CAR

79 CANOPY ASSEMBLY

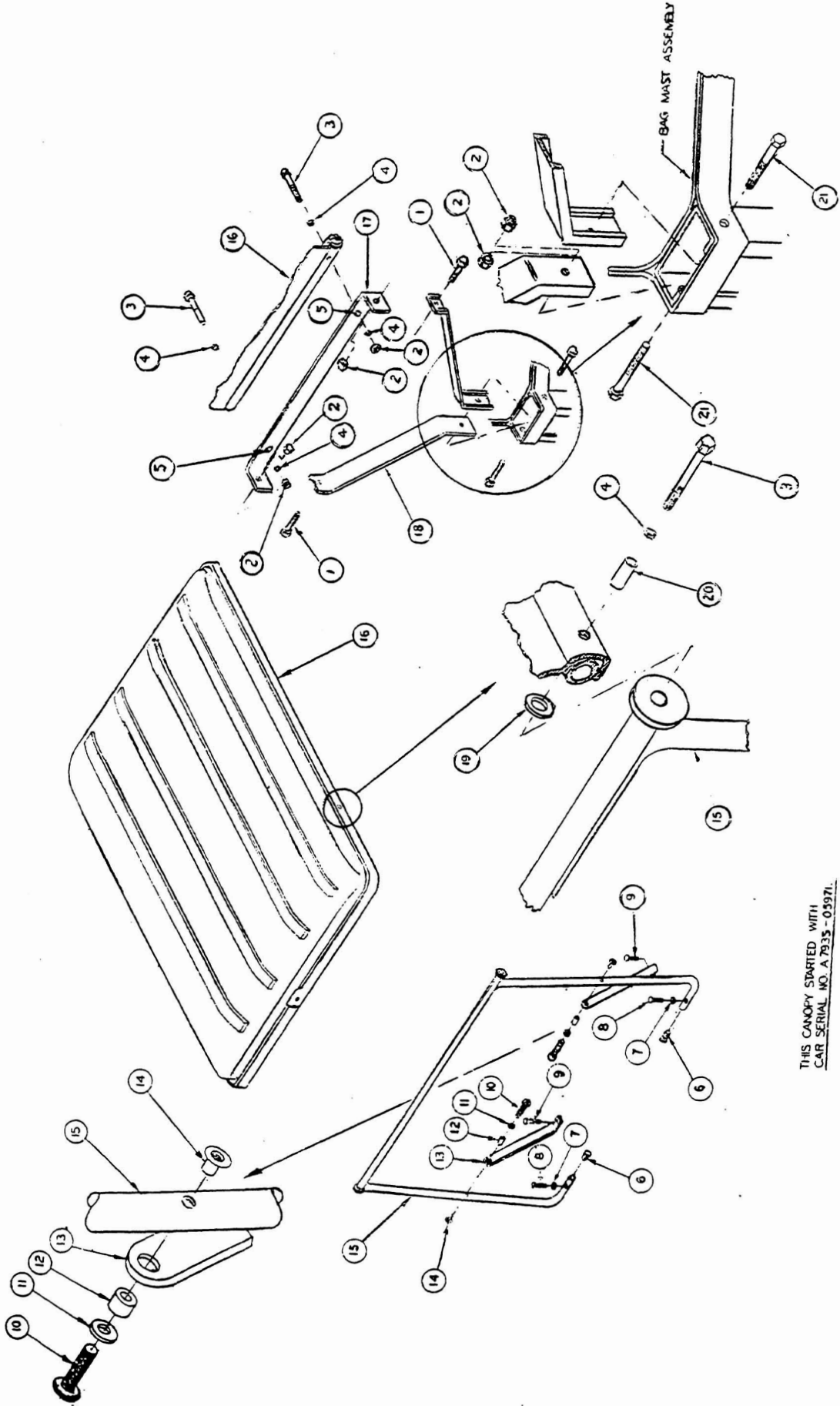

THIS CANOPY STARTED WITH
CAR SERIAL NO. A 7935-05971.

| KEY # | PART # | DESCRIPTION | QUANTITY |
|-------|---------|--|----------|
| 1 | 1010049 | RETAINER PLATE (INCLUDES BRONZE BUSHING) | 1 |
| 2 | 1010029 | STEERING ARM WELD ASS'Y | 1 |
| 3 | 1010039 | WASHER-WAVE SPRING | 1 |
| 4 | 1010028 | WASHER TOW BAR | 1 |
| 5 | 0007910 | COTTER PIN | 2 |
| 6 | 0008067 | BRONZE BUSHING | 1 |
| 7 | 1010042 | FLAT WASHER | 1 |
| 8 | 0001308 | 1/2-20 UNF HEX NUT | 1 |
| 9 | 0007539 | BALL JOINT R.H. | 1 |
| 10 | 1010040 | WASHER - WAVE SPRING | 1 |
| 11 | 0001035 | 3/32" x 1" COTTER PIN | 1 |
| 12 | 0007602 | 3/8-24 UNF SLOTTED HEX NUT | 1 |
| 13 | 1010035 | TOWING LUG WELD ASS'Y | 1 |
| 14 | 1010034 | CHANNEL WELD ASS'Y | 1 |
| 15 | 0008752 | 3/8-16 UNC x 3" HEX BOLT | 1 |
| 16 | 0008754 | 3/8 NYLON INSERT LOCKNUT | 1 |
| 17 | 1010032 | TOW BAR WELD ASS'Y | 1 |
| 18 | 0008320 | REAR BUMPER | 1 |
| 19 | 0000320 | 3/8-16 UNC x 1" HEX BOLT | 1 |
| 20 | 1010043 | TOW PLATE WELD ASS'Y | 4 |
| 21 | 1010138 | 3/8-16 UNC DIMPLED LOCK NUT | 1 |
| 22 | 1010038 | TOW BAR LABEL | 4 |
| | 1010037 | TOW BAR ASS'Y | 1 |
| | 1010041 | TOW LINKAGE & RETAINER PLATE ASS'Y | 1 |
| | 1010046 | REAR BUMPER & TOW PLATE ASS'Y | 4 |

INCLUDE PART NUMBER OF EACH PART ORDERED AND SERIAL NUMBER OF CAR

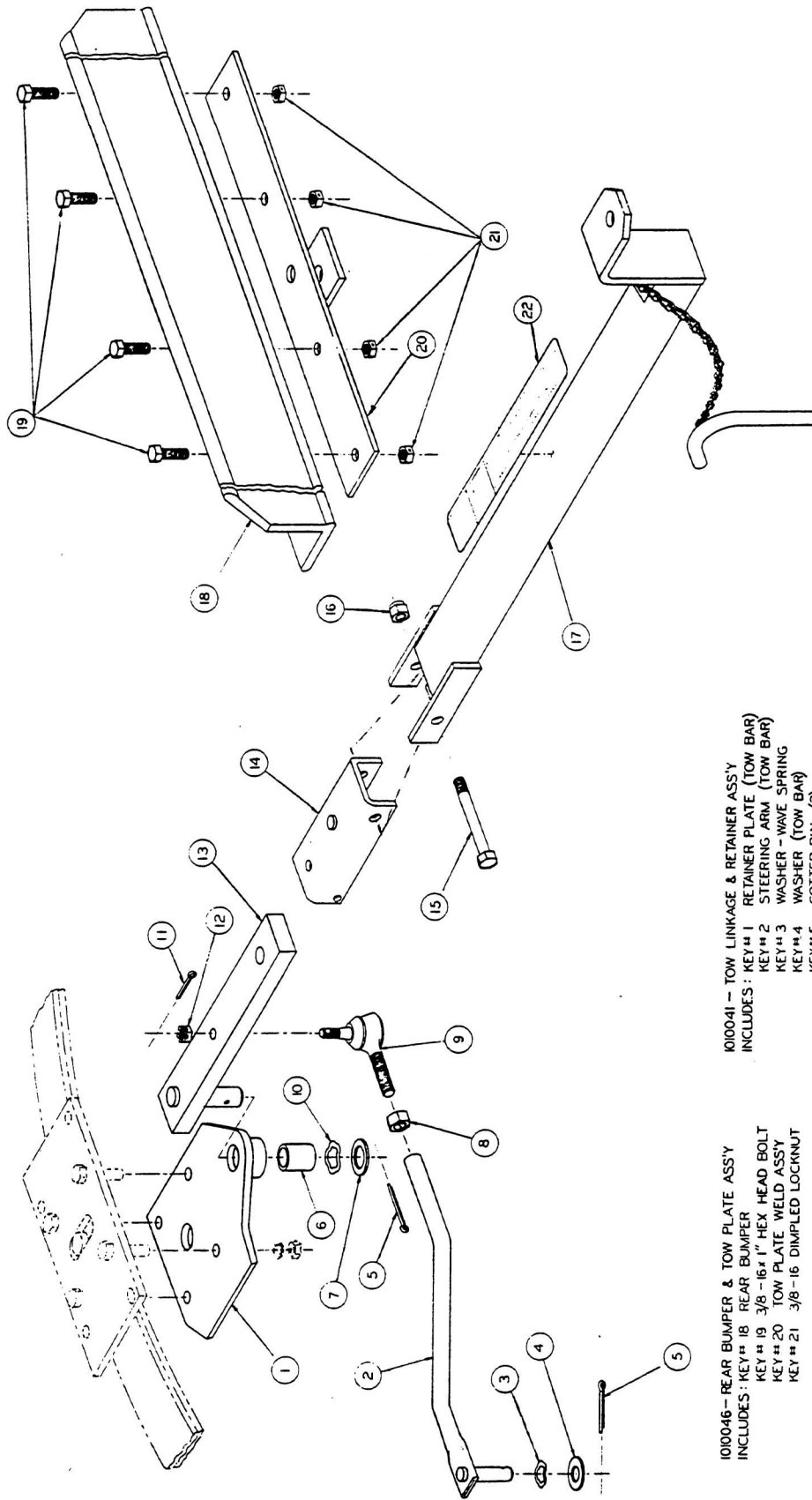

1010046- REAR BUMPER & TOW PLATE ASSY
 INCLUDES: KEY# 18 REAR BUMPER
 KEY# 19 3/8-16 x 1" HEX HEAD BOLT
 KEY# 20 TOW PLATE WELD ASSY
 KEY# 21 3/8-16 DIMPLED LOCKNUT

1010037- TOW BAR ASSY
 INCLUDES: KEY# 14 CHANNEL WELD ASSY
 KEY# 15 3/8-16 x 3" HEX HEAD BOLT
 KEY# 16 3/8 NYLON INSERT LOCKNUT
 KEY# 17 TOW BAR WELD ASSY
 KEY# 22 TOW BAR LABEL

1010041- TOW LINKAGE & RETAINER ASSY
 INCLUDES: KEY# 1 RETAINER PLATE (TOW BAR)
 KEY# 2 STEERING ARM (TOW BAR)
 KEY# 3 WASHER - WAVE SPRING
 KEY# 4 WASHER (TOW BAR)
 KEY# 5 COTTER PIN (2)
 KEY# 6 BRONZE BUSHING
 KEY# 7 FLATWASHER
 KEY# 8 1/2" HEX NUT
 KEY# 9 BALL JOINT R. H.
 KEY# 10 WASHER - WAVE SPRING
 KEY# 11 3/32 x 1" COTTER PIN
 KEY# 12 3/8 CASTLE NUT
 KEY# 13 TOWING LUG WELD ASSY

PERMANENT TYPE TOWING SYSTEM

| <u>KEY NO.</u> | <u>PART NO.</u> | <u>DESCRIPTION</u> | <u>QUANTITY</u> |
|----------------|-----------------|------------------------------------|-----------------|
| 1 | 1010039 | WASHER - WAVE SPRING | 1 |
| 2 | 1010028 | WASHER - TOW BAR | 1 |
| 3 | 0007910 | COTTER PIN | 2 |
| 4 | 1010029 | STEERING ARM WELD ASSEMBLY | 1 |
| 5 | 0001308 | 1/2-20 UNF HEX NUT | 1 |
| 6 | 0007539 | BALL JOINT - R. H. | 1 |
| 7 | 0007602 | 3/8-24 UNF SLOTTED HEX NUT | 1 |
| 8 | 0001035 | 3/32" X 1" COTTER PIN | 1 |
| 9 | 1010317 | COMPRESSION SPRING | 1 |
| 10 | 0000334 | 3/8 FLAT WASHER | 2 |
| 11 | 0008725 | SAFETY PLUNGER | 1 |
| 12 | 0008701 | TOW BAR BODY SUB ASSEMBLY | 1 |
| 13 | 0000320 | 3/8 - 16 UNC x 1" HEX BOLT | 4 |
| 14 | 0008320 | REAR BUMPER | 1 |
| 15 | 1010043 | TOW PLATE WELD ASSEMBLY | 1 |
| 16 | 1010138 | 3/8 - 16 UNC DIMPLED LOCK NUT | 4 |
| | 1010046 | REAR BUMPER AND TOW PLATE ASSEMBLY | |

**INCLUDE PART NUMBER OF EACH PART ORDERED AND
SERIAL NUMBER OF CAR**

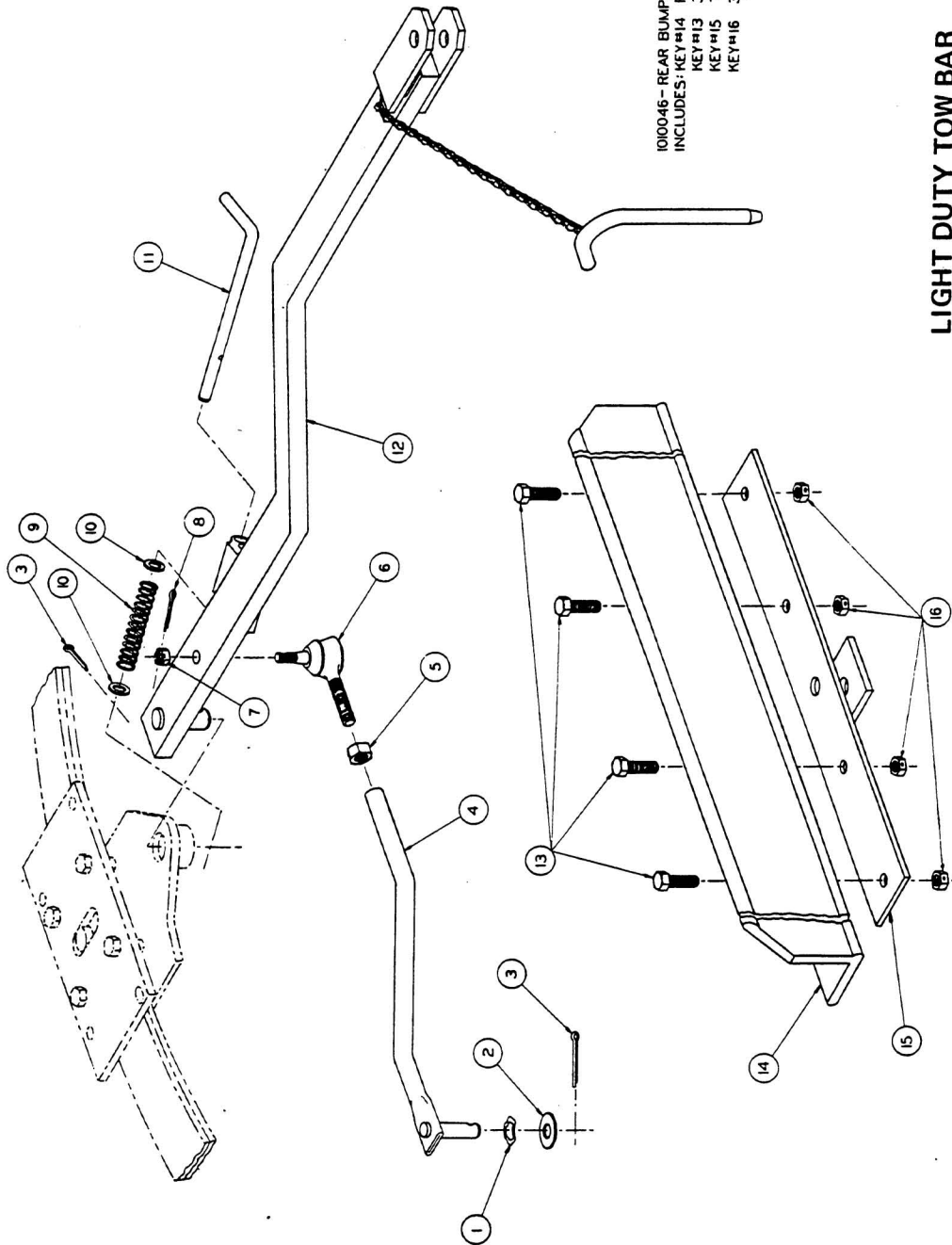

1010046-REAR BUMPER & TOW PLATE ASSY
 INCLUDES: KEY#14 REAR BUMPER
 KEY#13 3/8-16 x 1" HEX HEAD BOLT
 KEY#15 TOW PLATE WELD ASSY
 KEY#16 3/8-16 DIMPLED LOCKNUT

LIGHT DUTY TOW BAR

Club Car vehicles are designed and built to provide the ultimate in performance efficiency; however, proper maintenance and repair are essential for achieving maximum service life and continued safe and reliable operation.

This manual provides detailed information for the maintenance and repair of the Club Car vehicle, and should be thoroughly reviewed prior to servicing the vehicle. The procedures provided must be properly implemented, and the DANGER, WARNING, and CAUTION statements must be heeded.

This manual was written for the trained technician who already possesses knowledge and skills in electrical and mechanical repair. *If the technician does not have such knowledge and skills, attempted service or repairs to the vehicle may render the vehicle unsafe.* For this reason, Club Car advises that all repairs and/or service be performed by an authorized Club Car distributor/dealer representative or by a Club Car factory-trained technician.

It is the policy of Club Car to assist its distributors and dealers in continually updating their service knowledge and facilities so they can provide prompt and efficient service for vehicle owners. Regional technical representatives, vehicle service seminars, periodic service bulletins, maintenance and service manuals, and other service publications also represent Club Car's continuing commitment to customer support.

This manual covers all aspects of typical vehicle service; however, unique situations sometimes occur when servicing a vehicle. If it appears that a service question is not answered in this manual, you may write to us at: Club Car, Inc., P.O. Box 204658; Augusta, GA 30917-4658 USA, Attention: Technical Services, or contact a Club Car Technical Service Representative at (706) 863-3000, ext. 3580.

NOTE: *This manual represents the most current information at the time of publication. Club Car is continually working to further improve its vehicles and other products. These improvements may affect servicing procedures. Any modification and/or significant change in specifications or procedures will be forwarded to all Club Car dealers and will, when applicable, appear in future editions of this manual.*

Club Car reserves the right to change specifications and designs at any time without notice and without the obligation of making changes to units previously sold.

There are no warranties expressed or implied in this manual. See the limited warranty found in the vehicle Owner's Manual.



Club Car, Inc.
P.O. Box 204658
Augusta, GA 30917-4658
USA

Web www.clubcar.com
Phone 1.706.863.3000
1.800.ClubCar
Int'l +1 706.863.3000
Fax 1.706.863.5808