

ILLUSTRATED PARTS LIST

DS ELECTRIC

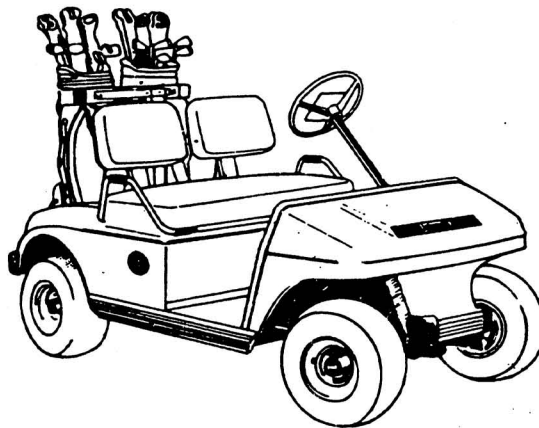

1981 - 1984

ClubCar

**4152 WASHINGTON ROAD
P. O. BOX 4658
TELEPHONE: 404-863-3000
TELEX: 54-5444 CLUB CAR
AUGUSTA, GEORGIA 30907-0658**

MANUAL NUMBER

1011446

**WARNING: THIS MANUAL IS TO BE USED FOR IDENTIFICATION
AND ORDERING OF SERVICE PARTS ONLY. BE
SURE TO READ AND USE THE MAINTENANCE AND
SERVICE MANUAL FOR ANY REPAIR.**

ORDERING INFORMATION

SHIPMENT: We ship UPS whenever possible. Larger shipments are made by common carrier, freight collect. On written orders please include street address or name of street and nearest intersecting road if on a rural route. A Post Office Box is not enough for UPS. Most orders are shipped within 3 working days.

OUT OF STOCK PARTS: We will notify you as promptly as possible about back ordered parts and give you our best information as to when shipment will be made. We are constantly working to avoid back orders, and we sincerely regret any situation where circumstances prevent us from meeting our goal.

PRICES: All prices are subject to change without prior notice. Prices in effect at time of shipments, regardless of date of order, shall apply. Prices in this catalog replace those in all previous catalogs.

TERMS: COD unless prior credit arrangements have been made.

DAMAGED OR SHORTAGES IN SHIPMENT: All claims for damaged or missing merchandise must be made to us within 10 days of receipt of shipment. If a shipment reaches you in damaged condition and is accepted it is your responsibility to make a claim with the carrier. If damaged occurred due to improper packing let us know at once. The same applies to shortages.

RETURN GOODS POLICY: Do not return parts without a written authorization. Parts returned, freight collect or without approval will not be accepted.

INTERNATIONAL ORDERS: All international orders carry a \$20.00 handling fee. Terms to be Payment in Advance, Bank Draft or Letter of Credit.

WHEN ORDERING: Whenever possible please include the serial number of the car when ordering parts. This enable Club Car's parts department to process your order accurately and on a timely basis.

TELEPHONE ORDERS: Call area code 404-863-3000 and ask for Customer Service.

MAIL ORDERS: Write to Club Car, Inc., P. O. Box 4658, Augusta, GA 30907, Attention: Customer Service.

INDEX

| | |
|--|--------------------|
| BODY AND TRIM GROUP | SECTION I |
| Body and Cowl | 1-1 |
| Illustration | 1-2 |
| Seat Back Assembly | 1-3 |
| Illustration | 1-4 |
| Seat Bottom Assembly | 1-5 |
| Illustration | 1-6 |
| Bag Mast Assembly | 1-7 |
| Illustration | 1-8 |
| | |
| SUSPENSION AND STEERING GROUP | SECTION II |
| Front Suspension | 2-1 |
| Illustration | 2-2 |
| Steering | 2-3 |
| Illustration | 2-4 |
| Rear Suspension | 2-5 |
| Illustration | 2-6 |
| | |
| DRIVE TRAIN GROUP | SECTION III |
| Axle Assembly | 3-1 |
| Illustration | 3-2 |
| Motor G. E. | 3-3 |
| Illustration | 3-4 |
| Motor Hitachi | 3-5 |
| Illustration | 3-6 |
| | |
| BRAKE SYSTEM AND PEDAL GROUP | SECTION IV |
| Brake Assembly | 4-1 |
| Illustration | 4-2 |
| Brake Pedal and Cable Assembly | 4-3 |
| Illustration | 4-4 |
| Accelerator Pedal and Linkage Assembly | 4-5 |
| Illustration | 4-6 |
| | |
| ELECTRICAL SYSTEM | SECTION V |
| Power Wiring | 5-1 |
| Illustration | 5-2 |
| Speed Switch Assembly | 5-3 |
| Illustration | 5-4 |
| Solenoid and Resistor Assembly | 5-5 |
| Illustration | 5-6 |
| Forward and Reverse Switch | 5-7 |
| Illustration | 5-8 |
| Battery Charger | 5-9 |

Section I

BODY AND TRIM GROUP

BODY AND COWL GROUP

| <u>Item No.</u> | <u>Part No.</u> | <u>Description</u> | <u>Qty.</u> | <u>Item No.</u> | <u>Part No.</u> | <u>Description</u> | <u>Qty.</u> |
|-----------------|-----------------|---|-------------|-----------------|-----------------|--|-------------|
| 1A. | 1010767 | Body | 1 | 25. | 1011395 | Nameplate Package (Includes Item No. 26, 27) | 1 |
| 1B. | 1011572 | Body with Taillight Openings | 1 | 26. | 1010920 | Nameplate | 1 |
| 2. | 1011641 | Bag Well Mat | 2 | 27. | 1011396 | Push Nut Package (6 Pcs) | 1 |
| 3. | 1010434 | Plastic Fastener | 8 | 28. | 1011042 | Safety Decal | 1 |
| 4. | 0008251 | 1/4 - 20 UNC x 1" Phillips Truss Head Screw | 2 | 29. | 0008523 | 5/16 - 18 UNC x 1 3/4" Phillips Head Screw | 2 |
| 5. | 0008233 | 1/4 - 20 UNC Locknut | 4 | 30. | 0001241 | 5/16 Flatwasher | 6 |
| 6. | 1010988 | Rear Bumper Guard | 1 | 31. | 0008204 | Key Switch (Includes 2 Keys) | 1 |
| 7. | 1011086 | Bumper End Cap | 4 | 32. | 1011113 | Cup Holder | 2 |
| 8. | 1011093 | Rear Bumper Assembly | 1 | 33. | 1011112 | Cup Holder Bracket | 2 |
| | | (Includes Item No. 6, 7, 9, 10, 11) | | 34. | 1012499 | Steering Column Boot | 1 |
| 9. | 1010545 | 1/4 - 14 Sheet Metal Screw | 14 | 35. | 1011028 | Floormat | 11 |
| 10. | 1010435 | 5/16 - 18 UNC x 1" Carriage Bolt | 6 | 36. | 0007973 | 3/16 x 1/2 Pop Rivet | 7 |
| 11. | 0007473 | 5/16 - 18 UNC Locknut | 8 | 37. | 1010684 | Side Bumper Guard | 2 |
| 12. | 1011880 | Front Bumper Assembly | 1 | 38. | 1010989 | Fender Well Body Trim | 2 |
| 13. | 1011098 | 5/16 - 18 UNC x 3" Carriage Bolt | 2 | 39. | 1011306 | Vinyl Trim | 2 |
| 14. | 1011094 | Front Bumper Guard | 1 | 40. | 1011305 | Vinyl Wheel Well Seal | 2 |
| 15. | 1010993 | Body Kick Plate | 1 | 41. | 1011307 | Foam Mud Guard | 1 |
| 16. | 0008251 | 1/4 - 20 UNC x 1" Phillips Truss Head Screw | 2 | 42. | 0008205 | Switch Keys | 2 |
| 17A. | 1010784 | Cowl | 1 | 43. | 1011390 | Lug Nut Package (8 Pcs.) | 1 |
| 17B. | 1011573 | Cowl with Headlight Openings | 1 | 44A. | 007366 | Tire and Wheel Assy. (Standard Rib) | 4 |
| 18. | 1011014 | Cowl Trim | 1 | 44B. | 0008608 | Tire and Wheel Assy. (Power Rib) | 4 |
| 19. | 1011017 | No. 8 - 32 UNC Flange Lock Screw | 6 | 44C. | 0008607 | Tire and Wheel Assy. (Terra Traction) | 4 |
| 20. | 1011394 | Slab Base "T" Nut package (4 pcs) | 1 | 45. | Kit * | No. 10 - 16 Type AB Sheet Metal Screws | |
| 21. | Kit* | Speed Nut | 1 | 46. | Kit * | No. 10 Washer (Snap) | |
| 22. | 1010886 | Center Dash Panel | 1 | 47. | Kit * | Screw Head Cover | |
| 23. | 1010887 | Right Dash Pocket | 1 | | | | |
| 24. | 1010885 | Left Dash Pocket | 1 | | | | |

*Kit 1011398 - Snap Washer Kit
Includes Item No. 21 (1), No. 45 (1), No. 46 (1), No. 47 (1)

INCLUDE PART NUMBER OF EACH PART ORDERED AND SERIAL NUMBER OF CAR

BODY AND COWL GROUP

| <u>Item No.</u> | <u>Part No.</u> | <u>Description</u> | <u>Qty.</u> | <u>Item No.</u> | <u>Part No.</u> | <u>Description</u> | <u>Qty.</u> |
|-----------------|-----------------|--|-------------|-----------------|-----------------|--|-------------|
| 1A. | 1011788 | Body | 1 | 26. | 1010920 | Nameplate | 1 |
| 1B. | 1011572 | Body with Taillight Openings | 1 | 27. | 1011396 | Push Nut Package (6 Pcs) | 1 |
| 2. | 1011641 | Bag Well Mat | 2 | 28. | 1011042 | Safety Decal | 1 |
| 3. | 1010434 | Plastic Fastener | 8 | 29. | 0008523 | 5/16 - 18 UNC x 1 3/4" Phillips Head Screw | 2 |
| 4. | 0008251 | 1/4 - 20 UNC x 1" Phillips Truss Head Screw | 2 | 30. | 0001241 | 5/16 Flatwasher | 6 |
| 5. | 0008233 | 1/4 - 20 UNC Locknut | 4 | 31. | 0008204 | Key Switch (Includes 2 Keys) | 1 |
| 6. | 1010988 | Rear Bumper Guard | 1 | 32. | 1011113 | Cup Holder | 2 |
| 7. | 1011086 | Bumper End Cap | 4 | 33. | 1011112 | Cup Holder Bracket | 2 |
| 8. | 1011093 | Rear Bumper Assembly | 1 | 34. | 1012499 | Steering Column Boot | 1 |
| 9. | 1010545 | (Includes Item No. 6, 7, 9, 10, 11) | 14 | 35. | 1011028 | Floormat | 1 |
| 10. | 1010435 | 1/4 - 14 Sheet Metal Screw | 6 | 36. | 0007973 | 3/16 x 1/2 Pop Rivet | 7 |
| 11. | 0007473 | 5/16 - 18 UNC x 1" Carriage Bolt | 8 | 37. | 1010684 | Side Bumper Guard | 2 |
| 12. | 1011880 | 5/16 - 18 UNC Locknut | 1 | 38A. | 1011936 | Fender Trim Kit - (Beige) | 1 |
| 13. | 1011098 | Front Bumper Assembly | 2 | 38B. | 1011935 | Fender Trim Kit - (Black) | 1 |
| 14. | 1011094 | 5/16 - 18 UNC x 3" Carriage Bolt | 1 | 39. | 1011306 | Vinyl Trim | 2 |
| 15. | 1010993 | Front Bumper Guard | 1 | 40. | 1011305 | Vinyl Wheel Well Seal | 2 |
| 16. | 0008251 | Body Kick Plate | 1 | 41. | 1011307 | Foam Mud Guard | 1 |
| 17A. | 1010784 | 1/4 - 20 UNC x 1" Phillips Truss Head Screw | 2 | 42. | 0008205 | Switch Keys | 2 |
| 17B. | 1011573 | Cowl | 1 | 43. | 1011390 | Lug Nut Package (8 Pcs.) | 1 |
| 18. | 1011014 | Cowl with Headlight Openings | 1 | 44A. | 0007366 | Tire and Wheel Assy. (Standard Rib) | 4 |
| 19. | 1011017 | Cowl Trim | 1 | 44B. | 0008608 | Tire and Wheel Assy. (Power Rib) | 4 |
| 20. | 1011394 | No. 8 - 32 UNC Flange Lock Screw | 6 | 44C. | 0008607 | Tire and Wheel Assy. (Terra Traction) | 4 |
| 21. | Kit* | Slab Base "T" Nut Package (4 Pcs) | 1 | 45. | Kit* | No. 10 - 16 Type AB Sheet Metal Screws | 4 |
| 22. | 1010886 | Speed Nut | 1 | 46. | Kit* | No. 10 Washer (Snap) | 4 |
| 23. | 1010887 | Center Dash Panel | 1 | 47. | Kit* | Screw Head Cover | 4 |
| 24. | 1010885 | Right Dash Pocket | 1 | 48. | 1010997 | Side Trim Mounting Clip | 4 |
| 25. | 1011395 | Left Dash Pocket | 1 | 49. | 0008626 | No. 10 Type AB Hex Head Screw | 4 |
| | | Nameplate Package (Includes Item No. 26, 27) | 1 | | | | |

* Kit 1011398 - Snap Washer Kit

Includes Item No. 21 (1), No. 45 (1), No. 46 (1), No. 47 (1)

INCLUDE PART NUMBER OF EACH PART ORDERED AND SERIAL NUMBER OF CAR

BODY AND COWL GROUP

| Item No. | Part No. | Description | Qty. | Item No. | Part No. | Description | Qty. |
|----------|----------|--|------|----------|----------|---|------|
| 1A. | 1011263 | Body | 1 | 26. | 1010920 | Nameplate | 1 |
| 1B. | 1012080 | Body with Taillight Openings | 1 | 27. | 1011396 | Push Nut Package (6 Pcs) | 1 |
| 2. | 1011641 | Bag Well Mat | 2 | 28. | 1011042 | Safety Decal | 1 |
| 3. | 1010434 | Plastic Fastener | 8 | 29. | 0007251 | 5/16 - 18 UNC x 1" Phillips Head Screw | 2 |
| 4. | 0008251 | 1/4 - 20 UNC x 1" Phillips Truss Head Screw | 2 | 30. | 0001241 | 5/16 Flatwasher | 4 |
| 5. | 0008233 | 1/4 - 20 UNC Locknut | 4 | 31. | 0008204 | Key Switch (Includes 2 Round Head Keys) | 1 |
| 6. | 1010988 | Rear Bumper Guard | 1 | 31A. | 1012531 | Key Switch (Includes 2 Rectangular Head Keys) | 1 |
| 7. | 1011086 | Bumper End Cap | 2 | 32. | 1011113 | Cup Holder | 2 |
| 8. | 1011093 | Rear Bumper Assembly | 1 | 33. | 1011112 | Cup Holder bracket | 2 |
| 9. | 1010545 | (Includes Item No. 6, 7, 9, 10, 11) | 1 | 34. | 1011018 | Steering Column Boot | 2 |
| 10. | 1010435 | 1/4 - 14 Sheet Metal Screw | 14 | 35. | 1011028 | Floormat | 1 |
| 11. | 0007473 | 5/16 - 18 UNC x 1" Carriage Bolt | 6 | 36. | 0007973 | 3/16 x 1/2 Pop Rivet | 1 |
| 12. | 1011977 | 5/16 - 18 UNC Locknut | 6 | 37. | 1010684 | Side Bumper Guard | 7 |
| 13. | 1011660 | Front Bumper | 1 | 38A. | 1011936 | Fender Trim Kit (Beige) | 2 |
| 14. | 1012204 | 5/16 - 18 UNC x 1" Carriage Bolt | 2 | 38B. | 1011935 | Fender Trim Kit (Black) | 1 |
| 15. | 0007174 | Bumper Plate | 1 | 39. | 1011306 | Vinyl Trim | 1 |
| 16. | 0008251 | 5/16 Lockwasher | 2 | 40. | 1010997 | Side Trim Mounting Clip | 2 |
| 17A. | 1010784 | 1/4 - 20 UNC x 1" Phillips Truss Head Screw | 2 | 41. | 0008626 | No. 10 Type AB Hex Head Screw | 4 |
| 17B. | 1011573 | Cowl | 1 | 42. | 0008205 | Switch Keys (2) Round Head | 4 |
| 18. | 1011014 | Cowl with Headlight Openings | 1 | 42A. | 1012505 | Switch Keys (2) Rectangular Head | A/R |
| 19. | 1011017 | Cowl Trim | 1 | 43. | 1011390 | Lug Nut Package (8 Pcs.) | A/R |
| 20. | 1011394 | No. 8 - 32 UNC Flange Lock Screw | 6 | 44A. | 0007366 | Tire and Wheel Assy. (Standard Rib) | 1 |
| 21. | Kit* | Slab Base "T" Nut Package (4 Pcs) | 1 | 44B. | 0008608 | Tire and Wheel Assy. (Power Rib) | 4 |
| 22. | 1010886 | Speed Nut | 1 | 44C. | 0008607 | Tire and Wheel Assy. (Terra Traction) | 4 |
| 23. | 1010887 | Center Dash Panel | 1 | 45. | Kit* | No. 10 - 16 Type AB Sheet Metal Screws | 2 |
| 24. | 1010885 | Right Dash Pocket | 1 | 46. | Kit* | No, 10 Washer (Snap) | 4 |
| 25. | 1011395 | Left Dash Pocket | 1 | 47. | Kit* | Screw Head Cover | 4 |
| | | Nameplate Package (Includes Item No. 26, 27) | 1 | 48. | 0001242 | 5/16 - 18 UNC Hex Nut | 1 |
| | | | | 49. | 0007310 | Valve Stem | 2 |
| | | | | 50. | 1012530 | On/Off Decal | 4 |
| | | | | 51. | 1012546 | DS Electric Insignia | 1 |

*Kit 1011398 - Snap Washer Kit

Includes Item No. 21(1), No. 45 (1), No. 46(1), No. 47 (1)

INCLUDE PART NUMBER OF EACH PART ORDERED AND SERIAL NUMBER OF CAR

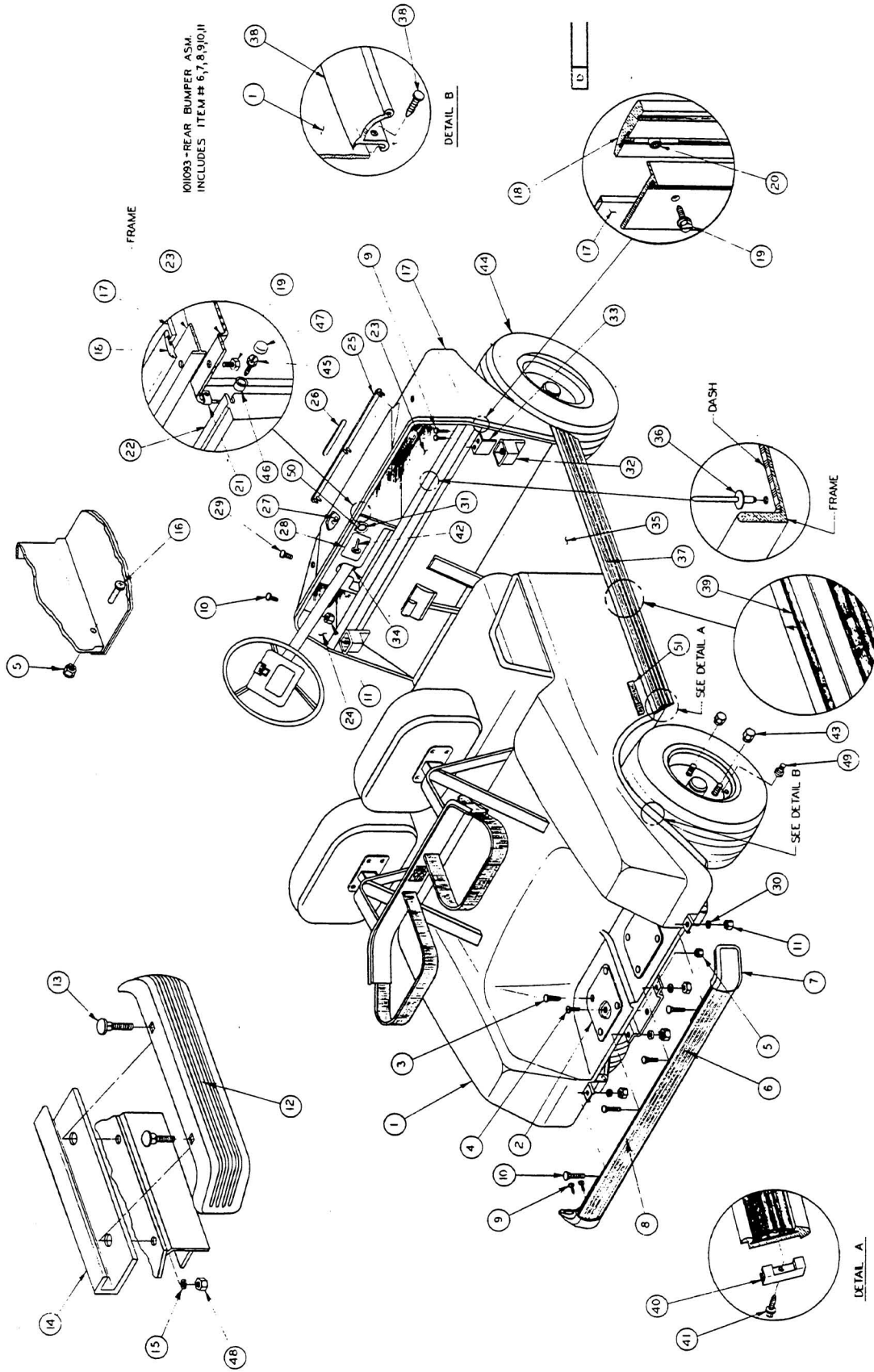

INCLUDE PART NUMBER OF EACH PART ORDERED AND SERIAL NUMBER OF CAR

Issue Date 12/20/84
 Effective Serial No. A8309-42016 thru A8521-77394

SEAT BACK ASSEMBLY

| <u>Item No.</u> | <u>Part No.</u> | <u>Description</u> | <u>Qty.</u> |
|-----------------|-----------------|--|-------------|
| 1. | 0008304 | 1/4 Internal Tooth Lockwasher | 8 |
| 2. | 0008248 | 1/4 - 20 x 3/4" Phillips Head Screw | 8 |
| 3. | 0007049 | Nylon Bushing | 8 |
| 4. | 0007151 | Seat Adjustment Knob | 2 |
| 5. | 0000808 | Grommet Washer | 2 |
| 6. | 1010691 | Seat Back Support Assembly (Includes Item No. 3) | 1 |
| 7. | 1010082 | Push Nut | 8 |
| 8. | 1010079 | Pivot Pin | 4 |
| 9. | 1010690 | Seat Back Assembly (Includes Item No. 3) | 1 |
| 10. | 1010081 | 3/8 - 16 UNC No. 3 Head Plow Bolt | 2 |
| 11. | 1010603 | Channel Assembly | 2 |
| 12. | 1011231 | Seat Back Cap | 2 |
| 13. | 1011232 | Seat Back Assembly | 2 |
| 14. | 0007473 | 5/16 - 18 UNC Locknut | 4 |
| 15. | 1010359 | Stem Bushing | 2 |
| 16. | 0007410 | 5/16 - 18 UNC x 1 1/4" Phillips Hd. Screw | 2 |
| 17. | 0001241 | 5/16 Flatwasher | 4 |
| 18. | 0001218 | 5/16 - 18 UNC x 1 1/4" Hex Hd. Screw | 4 |

INCLUDE PART NUMBER OF EACH PART ORDERED AND SERIAL NUMBER OF CAR

1010718 - SEAT BACK & SEAT BACK SUPPORT ASSY
 COMPLETE LESS MOUNTING HARDWARE
 ITEM NO # 14,15,16,17

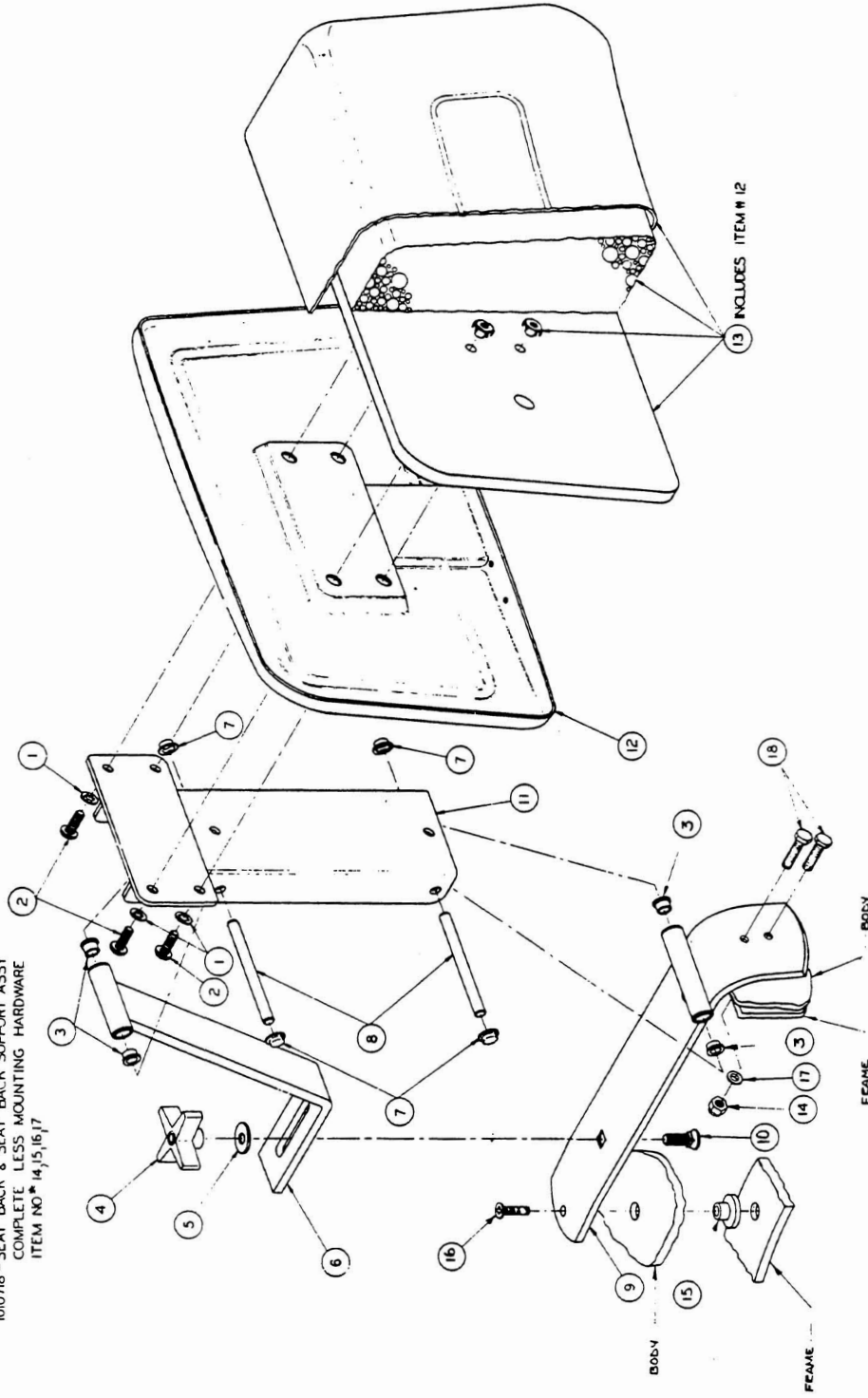

INCLUDE PART NUMBER OF EACH PART ORDERED AND SERIAL NUMBER OF CAR

Issue Date 8/1/83
 Effective Serial No. A8036-15260 thru A8146-26294

SEAT BOTTOM ASSEMBLY.

| <u>Item No.</u> | <u>Part No.</u> | <u>Description</u> | <u>Qty.</u> |
|-----------------|-----------------|--|-------------|
| 1. | 1012413 | Seat Bottom | 1 |
| 2. | 1010411 | Hand Grip Kit | 1 |
| 3. | 1012406 | Seat Bottom Armrest Assembly | 1 |
| 4. | 0000304 | 1/4 - 20 UNC x 1.00" Hex Head Bolt | 8 |
| 5. | 0001226 | E-Ring | 4 |
| 6. | 0008395 | Body Hinge Plate | 2 |
| 7. | 0008393 | Seat Hinge Pin | 2 |
| 8. | 0000183 | No. 10 Flatwasher | 5 |
| 9. | 0008233 | 1/4 - 20 UNC Locknut | 4 |
| 10. | 0000332 | 1/4 - Flatwasher | 4 |
| 11. | 1011451 | No. 12 Type AB Hex Head Screw | 5 |
| 12. | 1010505 | 1/4 - 2 UNC x 1 1/4" Phillips Head Screw | 4 |
| 13. | 1010445 | Seat Prop Cord | 1 |
| 14. | 1011982 | Seat Bumper | 3 |
| 15. | 1012597 | No. 10 Flatwasher | 1 |

INCLUDE PART NUMBER OF EACH PART ORDERED AND SERIAL NUMBER OF CAR

1012410 - SEAT, BOTTOM, ARMREST
 ASSY, COMPLETE
 INCLUDES ITEMS:
 1,3, AND 4

ITEM 2 - 1010411 - HAND GRIP KIT
 INCLUDES: TWO (2) HAND GRIPS AND ONE (1)
 TUBE OF ADHESIVE

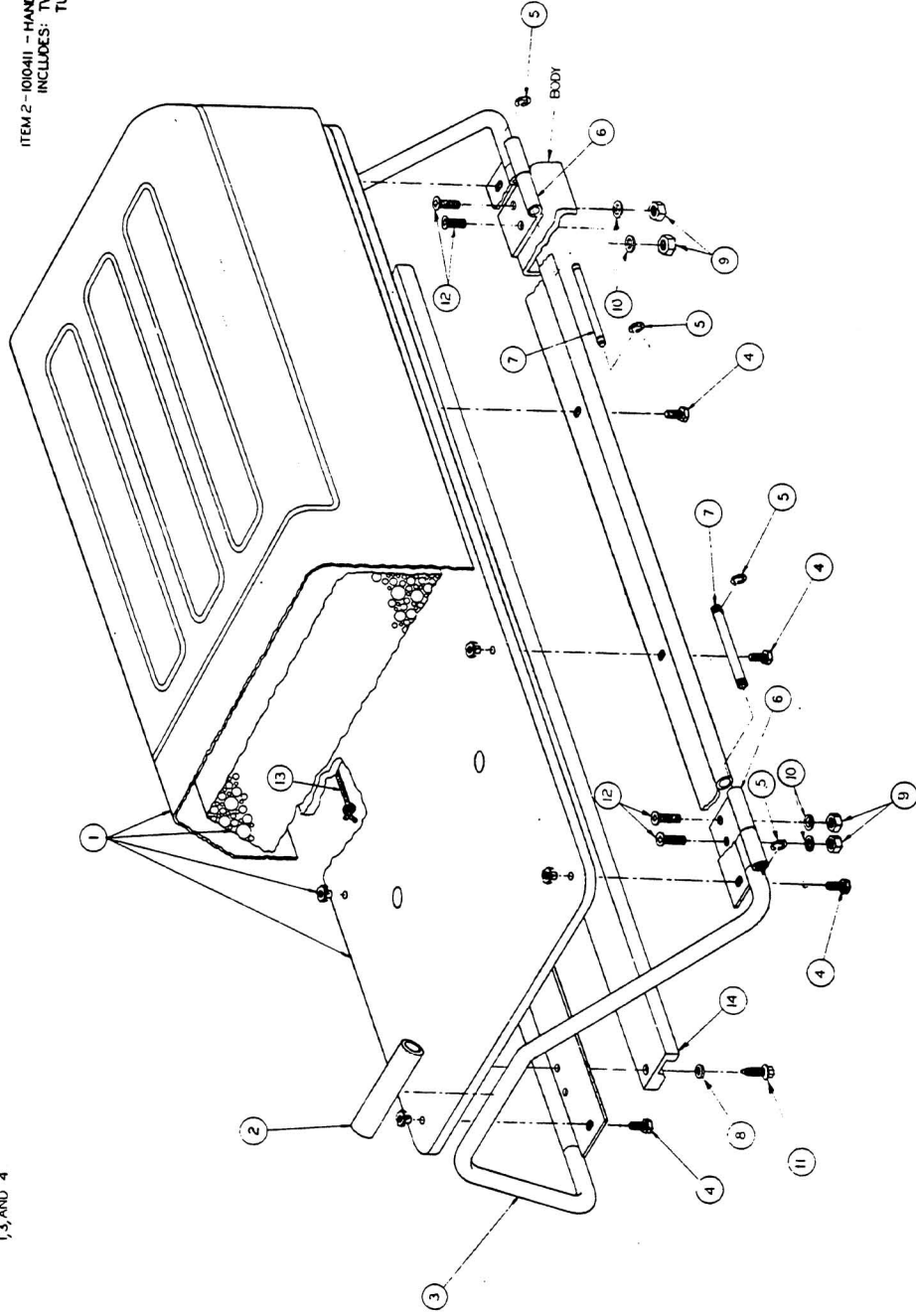

INCLUDE PART NUMBER OF EACH PART ORDERED AND SERIAL NUMBER OF CAR

Issue Date 8/1/83
 Effective Serial No. A8036-15260 thru A8121-22360

SEAT BOTTOM ASSEMBLY

| <u>Item No.</u> | <u>Part No.</u> | <u>Description</u> | <u>Qty. Req'd.</u> |
|-----------------|-----------------|---------------------------------|--------------------|
| 1. | 1012413 | Bottom Seat | 1 |
| 2. | 1012597 | Bumper Seat | 1 |
| 3. | 0000183 | Washer, No. 10 Flat | 5 |
| 4. | 1011786 | Left Hand Arm Rest Assembly | 1 |
| 5. | 1011717 | Vinyl, Left Arm Rest | 1 |
| 6. | 0000304 | Bolt - 1/4 - 20 Hex | 8 |
| 7. | 1012327 | Rivet, 3/16 Mating | 4 |
| 8. | 0008233 | Nut, 1/4 - 20 Nylon Lock | 4 |
| 9. | 0000332 | Washer, 1/4 Flat | 4 |
| 10. | 1012412 | Plate, Body Hinge | 2 |
| 11. | 0008251 | Screw, 1/4 - 20 Phillips Head | 4 |
| 12. | 1011451 | Screw, No. 12 Type AB | 9 |
| 13. | 1011652 | Plate, Seat Hinge | 2 |
| 14. | 1011740 | Bracket, Seat Support | 2 |
| 15. | 1011780 | Right Hand Arm Rest Assembly | 1 |
| 16. | 1011713 | Vinyl, Right Arm Rest | - |
| 17. | 1012407 | Arm Rest Assembly - Seat Bottom | 1 |

INCLUDE PART NUMBER OF EACH PART ORDERED AND SERIAL NUMBER OF CAR

K12409 - SEAT BOTTOM &
ARMREST ASSEMBLY
COMPLETE LESS
ITEMS 8,9,10,11

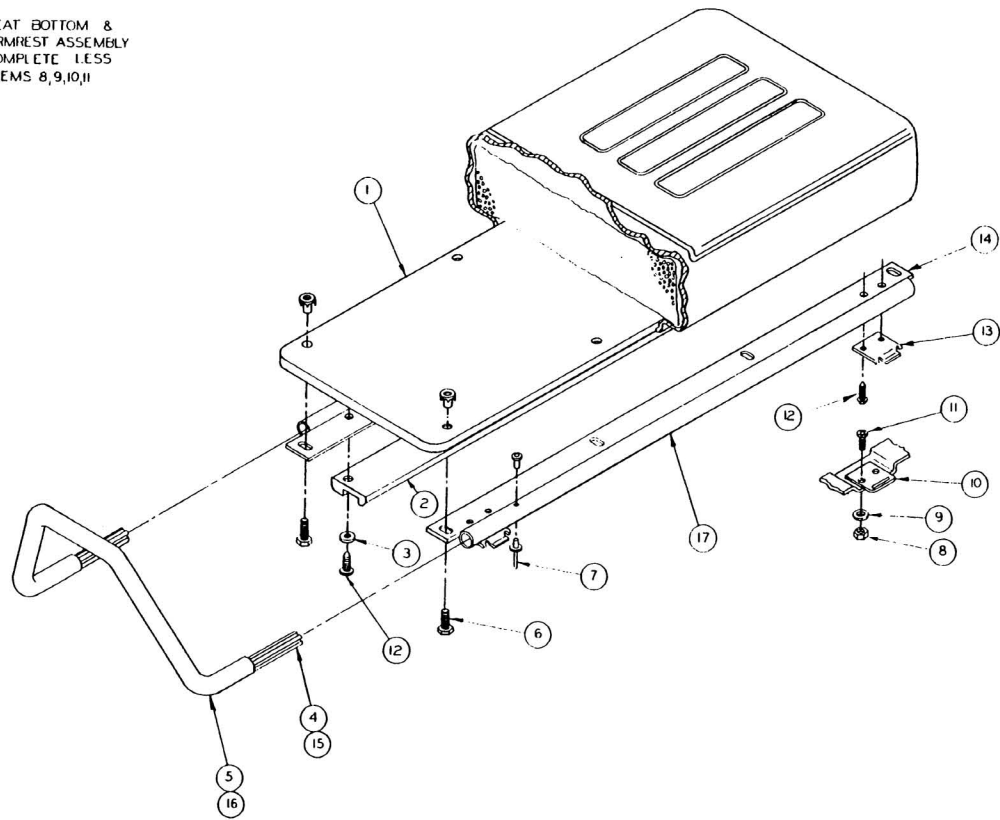

INCLUDE PART NUMBER OF EACH PART ORDERED AND SERIAL NUMBER OF CAR

Issue Date _____
Effective Serial No. A8121-22361 thru _____

BAG MAST ASSEMBLY

| <u>Item No.</u> | <u>Part No.</u> | <u>Description</u> | <u>Qty.</u> |
|-----------------|-----------------|---|-------------|
| 1. | 1010434 | Plastic Barrels | 2 |
| 2. | 1010413 | Bag Strap Assembly | 1 |
| 3. | 1010420 | Vinyl Bag Hoop Trim | 1 |
| 4. | 1010433 | Self Clinching Flush Hd. Stud | 2 |
| 5. | 1010435 | 5/16 - 18 x 1.00" Carriage Bolt | 4 |
| 6. | Kit* | Washer Cap | |
| 7. | 0007473 | 5/16 - 18 Locknut | 7 |
| 8. | 0001241 | 5/16 Flat Washer | 4 |
| 9. | 1010313 | Hoop - Bag Rack | 1 |
| 10. | 0007251 | 5/16 - 18 x 1.00" Ph. Truss Hd. Mach. Screw | 1 |
| 11. | Kit* | Buckle Retainer Pin | |
| 12. | Kit* | Spring | |
| 13. | 1010391 | Buckle | 2 |
| 14. | Kit* | Bushing | |
| 15. | 0008233 | 1/4 x 20 Locknut | 2 |
| 16. | 1010600 | Bag Mast & Plate Weld Assy. | 1 |
| 17. | 1010359 | Stem Bushing | 1 |
| 18. | 1010934 | 5/16 - 18 UNC Hex Head Bolt | 3 |

* Kit 1011388 - Bushing & Spring Kit
Includes Item No. 6 (2), No. 11 (1), No. 12 (1), No. 14 (1).

INCLUDE PART NUMBER OF EACH PART ORDERED AND SERIAL NUMBER OF CAR

100601-BAG MAST COMPLETE
 LESS MOUNTING HARDWARE
 ITEM NO* 5,7,8,10,17

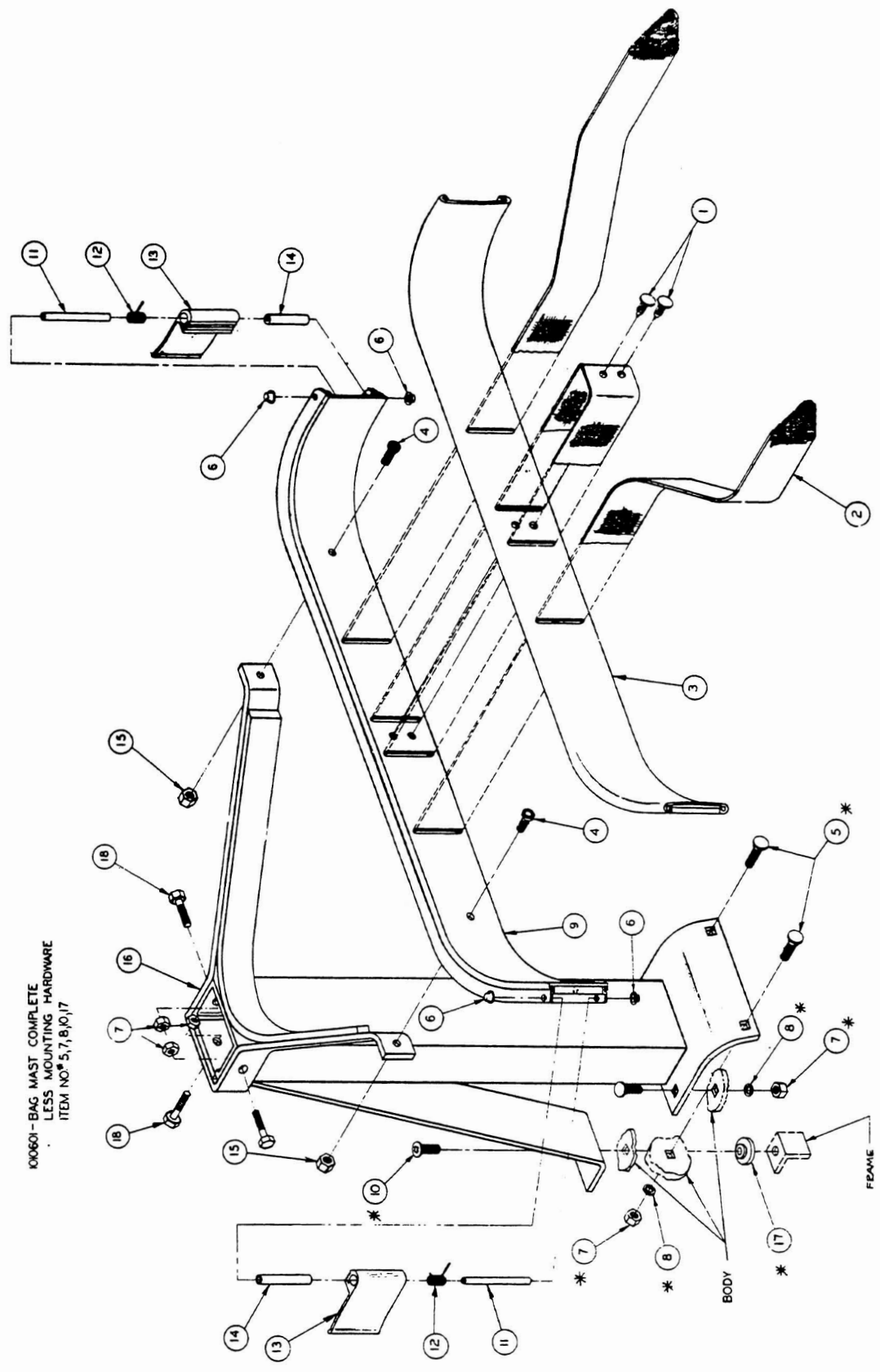

INCLUDE PART NUMBER OF EACH PART ORDERED AND SERIAL NUMBER OF CAR

SEAT BACK AND BAG HOOP ASSEMBLY

| Item No. | Part No. | Description | Qty. | Item No. | Part No. | Description | Qty. |
|----------|----------|------------------------------------|------|----------|----------|---|------|
| 1. | 1011706 | Mounting Pad | 2 | 19. | 1011785 | Hoop Mounting Cap Assembly (Left) | 1 |
| 2. | 1010359 | Stem Bushing | 2 | 20. | 1011716 | Plate Mounting Assembly | 1 |
| 3. | 0001241 | 5/16 Flatwasher | 6 | 21. | 0001218 | 5/16 - 18 x 1 1/4" Hex Hd. Bolt | 4 |
| 4. | 0007473 | 5/16 - 18 Nylon Locknut | 6 | 22. | 1010433 | Self Clinching Flush Hd. Stud | 2 |
| 5. | 0007818 | 5/16 - 18 x 1 1/2" Carriage Bolt | 2 | 23. | 0008248 | 1/4 - 20 x 3/4" Screw | 8 |
| 6. | 1010392 | Buckle Bushing | 2 | 24. | 0008304 | 1/4 Internal Tooth Lockwasher | 8 |
| 7. | 1010391 | Buckle | 2 | 25. | 1011232 | Seat Back Sub Assembly (Includes Item 28) | 2 |
| 8. | 1010393 | Buckle Spring | 2 | 26. | 1011708 | Main Seat Back Support | 2 |
| 9. | 1010410 | Buckle Retainer Pin | 2 | 27. | 0008916 | 5/16 - 18 x 2 Hex Hd. Bolt | 2 |
| 10. | 1010413 | Belt Strap Assembly | 2 | 28. | 1011231 | Cap Seat Back | 2 |
| 11. | 1010434 | Plastic Barrels | 1 | 29. | 0000332 | 1/4 Flatwasher | 1 |
| 12. | 1010420 | Vinyl Bag Hoop Trim | 2 | 30. | 0007847 | 1/4 - 20 x 3/4" Hex Head Bolt | 1 |
| 13. | 1010313 | Bag Rack Hoop | 1 | 31. | 0001242 | 5/16 - 18 Hex Nut | 1 |
| 14. | 1010394 | Washer Cap | 4 | 32. | 0007174 | 5/16 Lock Washer | 2 |
| 15. | 1011787 | Hoop Mounting Cap Assembly (Right) | 1 | 33. | 1011752 | Mounting Plate Weld Assembly | 2 |
| 16. | 1011710 | Knee Brace Weld Assembly | 1 | 34. | 1011760 | Tube Plug | 1 |
| 17. | 0000403 | 1/4 - 20 x 5/8" Hex Hd. Bolt | 1 | 35. | 1011758 | Adjustable Seat Back Weld Assembly | 1 |
| 18. | 0008233 | 1/4 - 20 Nylon Locknut | 4 | 36. | 1010322 | Seat Adjuster Lock | 1 |
| | | | | 37. | 1011761 | Seat Adjuster Knob | 1 |

Kit 1011794 - Adjustable Seat Back Kit
Includes Items 33 thru 37

1011714 - Bag Hoop and Seat Back Asm. Complete Less Mounting Hardware

INCLUDE PART NUMBER OF EACH PART ORDERED AND SERIAL NUMBER OF CAR

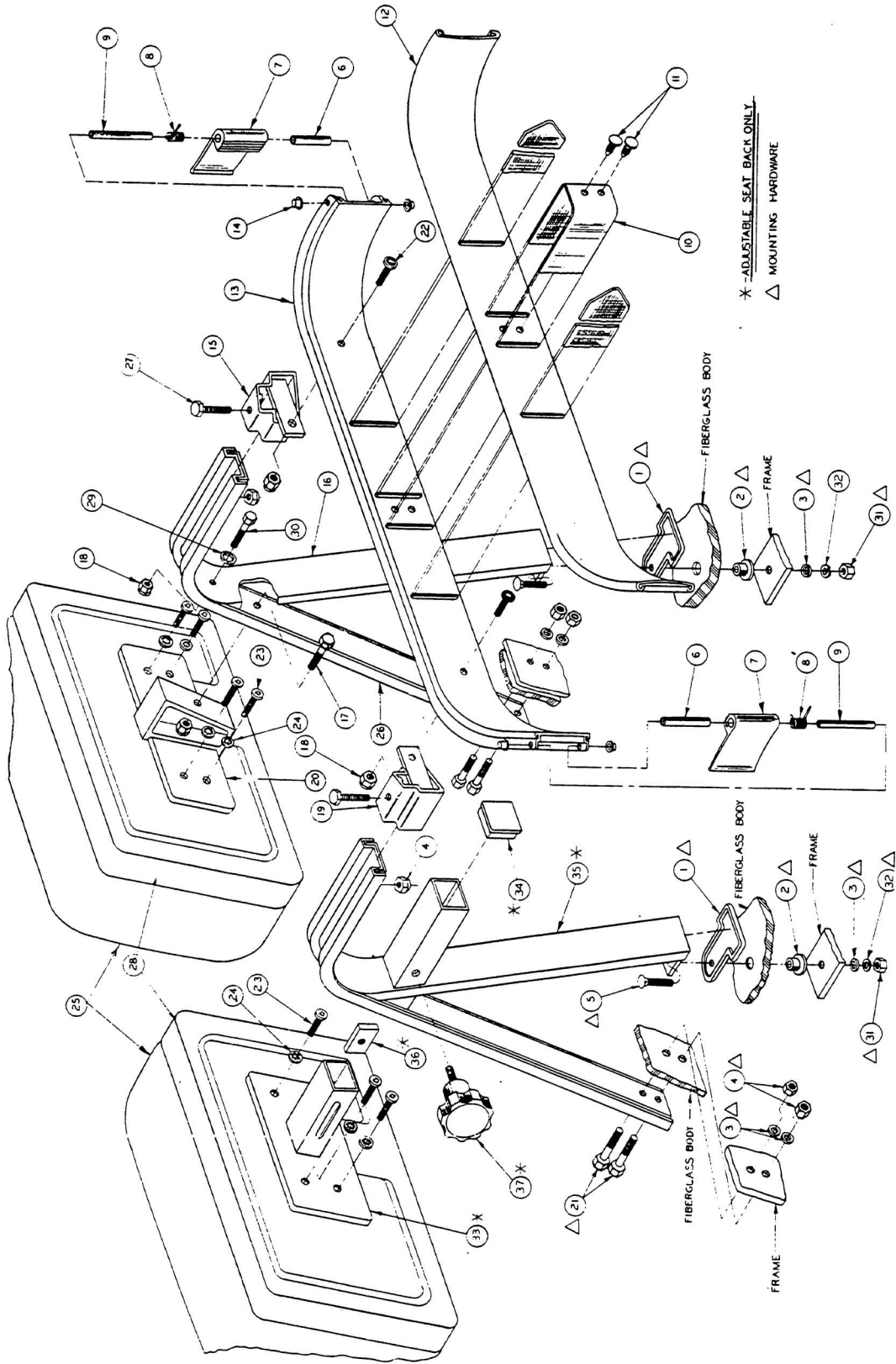

INCLUDE PART NUMBER OF EACH PART ORDERED AND SERIAL NUMBER OF CAR

Issue Date 8/1/83

Effective Serial No. A8146-26295 thru

Section II

SUSPENSION AND STEERING GROUP

FRONT SUSPENSION

| Item No. | Part No. | Description | Qty. | Item No. | Part No. | Description | Qty. |
|----------|----------|--|------|----------|----------|---|------|
| 1. | 0000209 | 1/2 Lockwasher | 2 | 21. | 1010005 | Special Flatwasher | 2 |
| 2. | 0000357 | 3/8 Lockwasher | 8 | 22. | 1010116 | Grease Fitting | 6 |
| 3. | 0000706 | 3/8 - 16 UNC Hex Nut | 9 | 23. | 1010117 | Clevis Upper | 2 |
| 4. | 0001308 | 1/2 - 20 UNF Hex Nut | 2 | 24. | 1011002 | "A" Plate Assembly (R.H.) (Includes Item No. 12, 22) | 1 |
| 5. | 1011390 | Lug Nut Package (8 Pcs.) | 1 | 25. | 1010121 | King Pin Assy. | 2 |
| 6. | 0007048 | 3/4" Dia. Bronze Bushing | 2 | 26. | 1010990 | Shock Support Weld Assembly | 1 |
| 7. | 0007050 | 1/2" Dia. Rubber Bushing | 4 | 27. | 1010124 | Front Spring Mounting Plate | 1 |
| 8. | 1011892 | Hub Assembly (Includes Items 9, 10, 11 & 40) | 2 | 28. | 1010125 | Shoulder Bolt - 2" Long | 2 |
| 9. | 0007273 | Dust Seal (Fits Painted Hub Only) | 2 | 29. | 1010126 | Shoulder Bolt - 4" Long | 2 |
| 10. | 1011393 | Hub Bearing Package (2 Pcs.) | 4 | 30. | 1010136 | Spring Front (Includes Items 3 & 19) | 1 |
| 11. | 0007275 | Dust Cover (Fits Painted Hub Only) | 2 | 31. | 1010138 | 3/8 - 16 UNC Dimpled Locknut | 10 |
| 12. | 0007719 | 1/2" Dia. Bronze Bushing | 8 | 32. | 1010150 | Thrust Bearing | 2 |
| 13. | 0007840 | 3/4 - 16 UNF Slotted Hex Nut | 2 | 33. | 1010160 | 3/8" Dia. Steel Bushing | 2 |
| 14. | 0007910 | Cotter Pin | 2 | 34. | 1010177 | 3/8 - 16 UNC x 2.00" Hex Bolt | 4 |
| 15. | 0008067 | Spindle Bushing | 2 | 35. | 1010200 | 3/8 - 16 UNC x 4 1/4" Hex Bolt | 4 |
| 16. | 1010348 | Spindle Assy. L. H. | 1 | 36. | 1010991 | Shock Absorber | 2 |
| 17. | 1010347 | (Includes Item No. 6, 15, 22) | 1 | 37. | 0001624 | 3/8 - 16 UNC x 1.50" Hex Bolt | 2 |
| 18. | 0008697 | (Includes Item No. 6, 15, 22) | 1 | 38. | 1011001 | "A" Plate Assembly (L.H.) (Includes Item No. 12, 22) | 1 |
| 19. | 0008745 | Front Spring Retainer Plate | 1 | 39. | 0000334 | 3/8 Flatwasher | 4 |
| 20. | 0008752 | Front Spring Eccentric Adjuster | 1 | 40. | 1011304 | Lug Stud | 8 |
| | | 3/8 - 16 UNC x 3.00" Hex Bolt | 2 | | | | |

INCLUDE PART NUMBER OF EACH PART ORDERED AND SERIAL NUMBER OF CAR

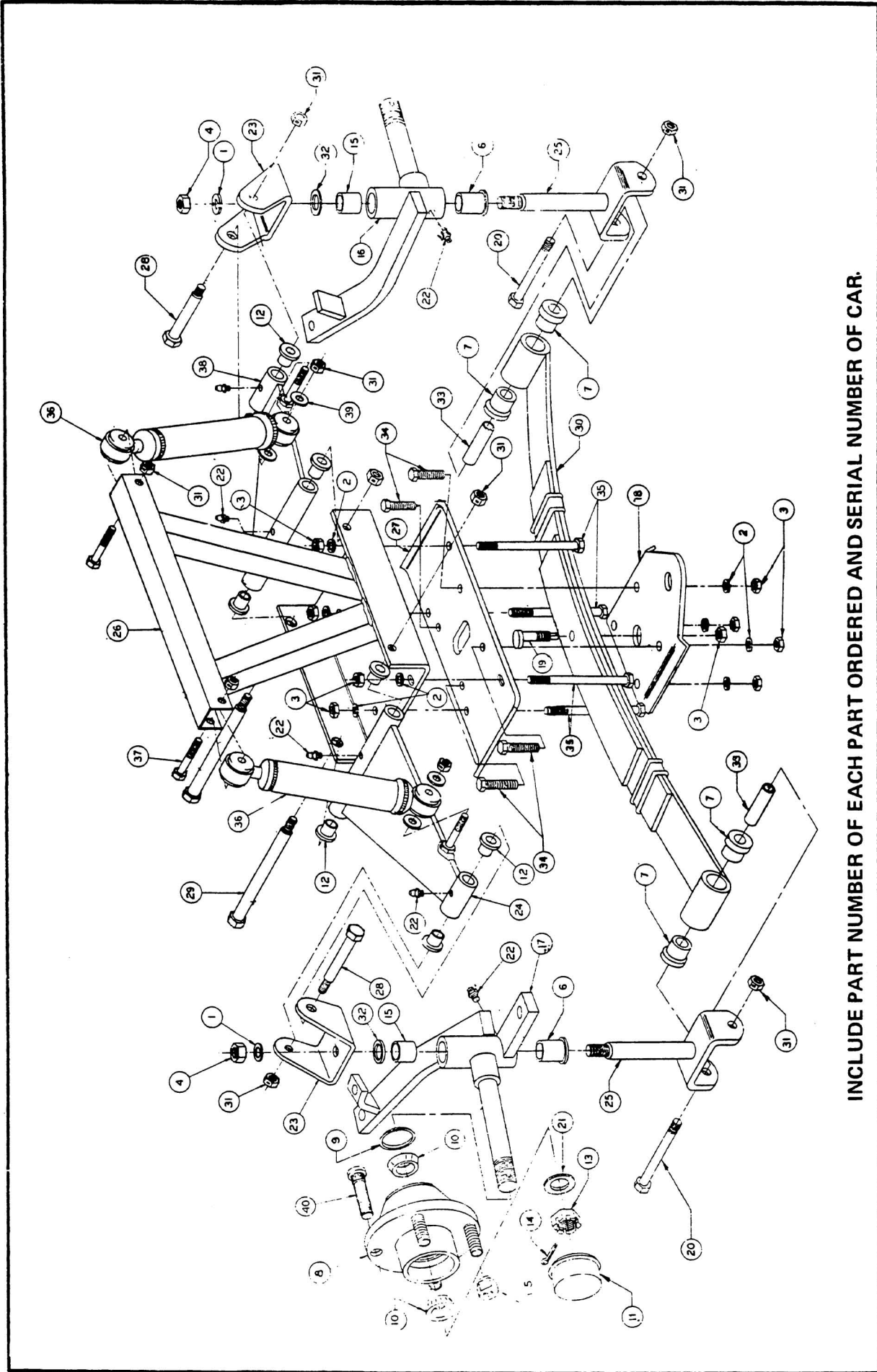

INCLUDE PART NUMBER OF EACH PART ORDERED AND SERIAL NUMBER OF CAR.

Issue Date 8/1/83
 Effective Serial No A 8036-15260 thru A8217-32370

FRONT SUSPENSION

| Item No. | Part No. | Description | Qty. | Item No. | Part No. | Description | Qty. |
|----------|----------|--|------|----------|----------|---|------|
| 1. | 0000209 | 1/2 Lockwasher | 2 | 21. | 1010005 | Special Flatwasher | 2 |
| 2. | 0000357 | 3/8 Lockwasher | 8 | 22. | 1010116 | Grease Fitting | 6 |
| 3. | 0000706 | 3/8 - 16 UNC Hex Nut | 9 | 23. | 1010117 | Clevis Upper | 2 |
| 4. | 0001308 | 1/2 - 20 UNF Hex Nut | 2 | 24. | 1011002 | "A" Plate Assembly (R.H.) (Includes Item No. 12, 22) | 1 |
| 5. | 1011390 | Lug Nut Package (8 Pcs.) | 1 | 25. | 1010121 | King Pin Assy. | 2 |
| 6. | 0007048 | 3/4" Dia. Bronze Bushing | 2 | 26. | 1010990 | Shock Support Weld Assembly | 1 |
| 7. | 0007050 | 1/2" Dia. Rubber Bushing | 4 | 27. | 1010124 | Front Spring Mounting Plate | 1 |
| 8. | 1011894 | Hub Assembly (Includes Item No. 10, 40) | 2 | 28. | 1010125 | Shoulder Bolt - 2" Long | 2 |
| 9. | 1013135 | Dust Seal (Fits Aluminum Hub Only) | 2 | 29. | 1010126 | Shoulder Bolt - 4" Long | 2 |
| 10. | 1011393 | Hub Bearing Package (2 Pcs.) | 4 | 30. | 1010136 | Spring Front | 1 |
| 11. | 1011887 | Hub Cover (Fits Aluminum Hub Only) | 2 | 31. | 1010138 | 3/8 - 16 UNC Dimpled Locknut | 6 |
| 12. | 0007719 | 1/2" Dia. Bronze Bushing | 8 | 32. | 1010150 | Thrust Bearing | 2 |
| 13. | 0007840 | 3/4 - 16 UNF Slotted Hex Nut | 2 | 33. | 1010160 | 3/8" Dia. Steel Bushing | 2 |
| 14. | 0007910 | Cotter Pin | 2 | 34. | 1010177 | 3/8 - 16 UNC x 2.00" Hex Bolt | 4 |
| 15. | 0008067 | Spindle Bushing | 2 | 35. | 1010200 | 3/8 - 16 UNC x 4 1/4" Hex Bolt | 4 |
| 16. | 1010348 | Spindle Assy. L. H. | 1 | 36. | 1010991 | Shock Absorber | 2 |
| 17. | 1010347 | (Includes Item No. 6, 15, 22) Spindle Assy. R. H. | 1 | 37. | 0001624 | 3/8 - 16 UNC x 1.50" Hex Bolt | 2 |
| 18. | 0008697 | (Includes Item No. 6, 15, 22) Front Spring Retainer Plate | 1 | 38. | 1011001 | "A" Plate Assembly (L.H.) (Includes Item No. 12, 22) | 1 |
| 19. | 0008745 | Front Spring Eccentric Adjuster | 1 | 39. | 0000334 | 3/8 Flatwasher | 4 |
| 20. | 0008752 | 3/8 - 16 UNC x 3.00" Hex Bolt | 2 | 40. | 1011304 | Lug Stud | 8 |
| | | | | 41. | 0008754 | 3/8 - 16 UNC Nylon Locknut | 4 |

INCLUDE PART NUMBER OF EACH PART ORDERED AND SERIAL NUMBER OF CAR

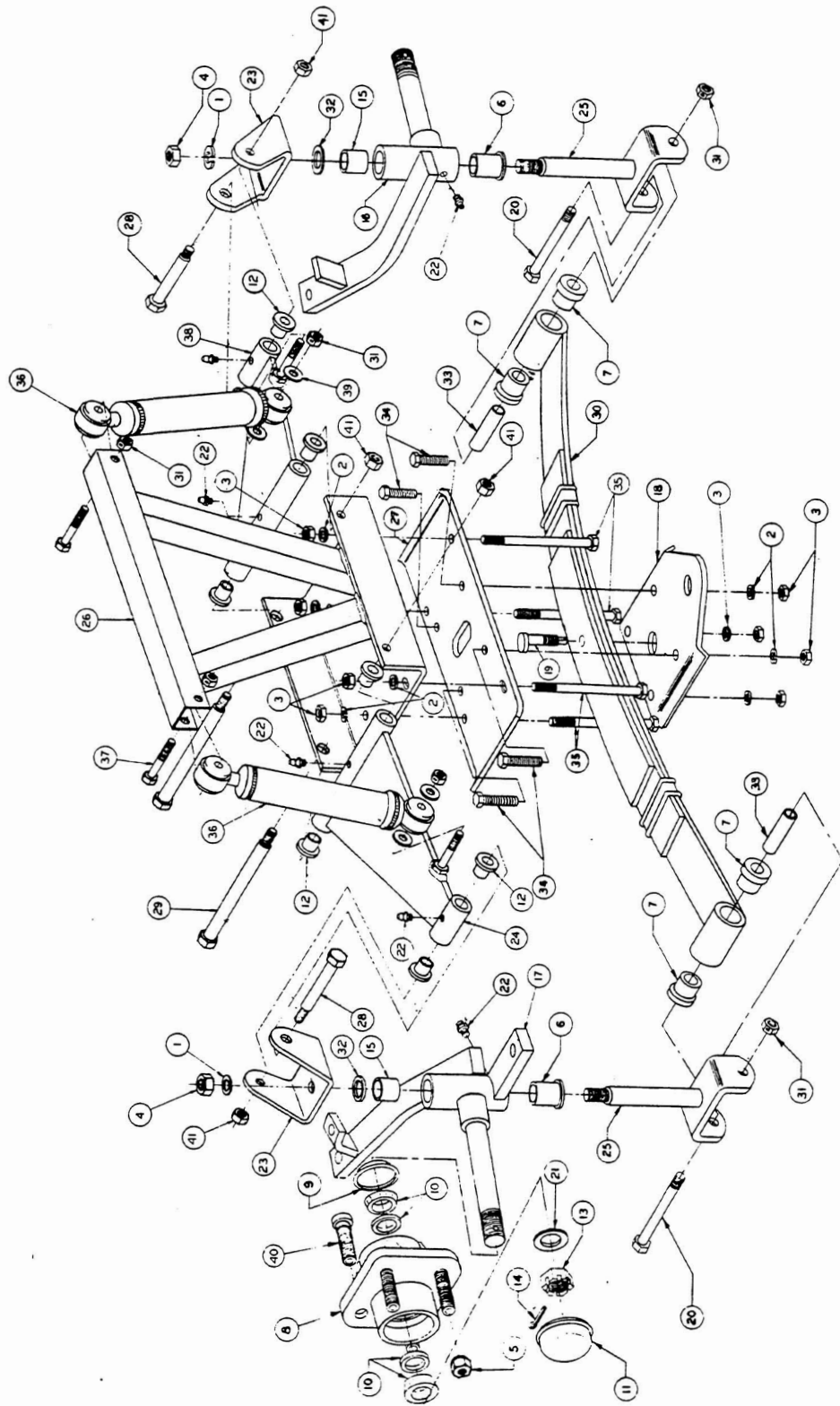

INCLUDE PART NUMBER OF EACH PART ORDERED AND SERIAL NUMBER OF CAR

Issue Date
 Effective Serial No. A8217-32371 thru A8411-52366

FRONT SUSPENSION

| Item No. | Part No. | Description | Qty. | Item No. | Part No. | Description | Qty. |
|----------|----------|---|------|----------|----------|---|------|
| 1. | 0000209 | 1/2 Lockwasher | 2 | 21. | 1010005 | Special Flatwasher | 2 |
| 2. | 0000357 | 3/8 Lockwasher | 8 | 22. | 1010116 | Grease Fitting | 6 |
| 3. | 0000706 | 3/8 - 16 UNC Hex Nut | 9 | 23. | 1010117 | Clevis Upper | 2 |
| 4. | 0001308 | 1/2 - 20 UNF Hex Nut | 2 | 24. | 1011002 | "A" Plat Assembly (R.H.) (Includes Item No. 12, 22) | 1 |
| 5. | 1011390 | Lug Nut Package (8 Pcs.) | 1 | 25. | 1010121 | King Pin Assy. | 2 |
| 6. | 0007048 | 3/4" Dia. Bronze Bushing | 2 | 26. | 1012496 | Shock Support Weld Assembly | 1 |
| 7. | 0007050 | 1/2" Dia. Rubber Bushing | 4 | 27. | 1010124 | Front Spring Mounting Plate | 1 |
| 8. | 1011894 | Hub Assembly (Includes Item No. 10, 40) | 2 | 28. | 1010125 | Shoulder Bolt - 2" Long | 2 |
| 9. | 1013135 | Dust Seal (Fits Aluminum Hub Only) | 2 | 29. | 1010126 | Shoulder Bolt - 4" Long | 2 |
| 10. | 1011393 | Hub Bearing Package (2 Pcs.) | 4 | 30. | 1010136 | Spring Front | 1 |
| 11. | 1011887 | Dust Cover (Fits Aluminum Hub Only) | 2 | 31. | 1010138 | 3/8 - 16 UNC Dimpled Locknut | 6 |
| 12. | 0007719 | 1/2" Dia. Bronze Bushing | 8 | 32. | 1010150 | Thrust Bearing | 2 |
| 13. | 0007840 | 3/4 - 16 UNF Slotted Hex Nut | 2 | 33. | 1010160 | 3/8" Dia. Steel Bushing | 2 |
| 14. | 0007910 | Cotter Pin | 2 | 34. | 1010177 | 3/8 - 16 UNC x 2.00" Hex Bolt | 4 |
| 15. | 0008067 | Spindle Bushing | 2 | 35. | 1010200 | 3/8 - 16 UNC x 1 1/4" Hex Bolt | 4 |
| 16. | 1010348 | Spindle Assy. L. H. | 1 | 36. | 1010991 | Shock Absorber | 2 |
| 17. | 1010347 | (Includes Item No. 6, 15, 22) | 1 | 37. | 0001624 | 3/8 - 16 UNC x 1.50" Hex Bolt | 2 |
| 18. | 0008697 | Spindle Assy. R. H. | 1 | 38. | 1011001 | "A" Plate Assembly (L.H.) (Includes Item No. 12, 22) | 1 |
| 19. | 0008745 | (Includes Item No. 6, 15, 22) | 1 | 39. | 0000334 | 3/8 Flatwasher | 4 |
| 20. | 0008752 | Front Spring Retainer Plate | 1 | 40. | 1011304 | Lug Stud | 8 |
| | | Front Spring Eccentric Adjuster | 2 | 41. | 0008754 | 3/8 - 16 UNC Nylon Locknut | 4 |
| | | 3/8 - 16 UNC x 3.00" Hex Bolt | | | | | |

INCLUDE PART NUMBER OF EACH PART ORDERED AND SERIAL NUMBER OF CAR

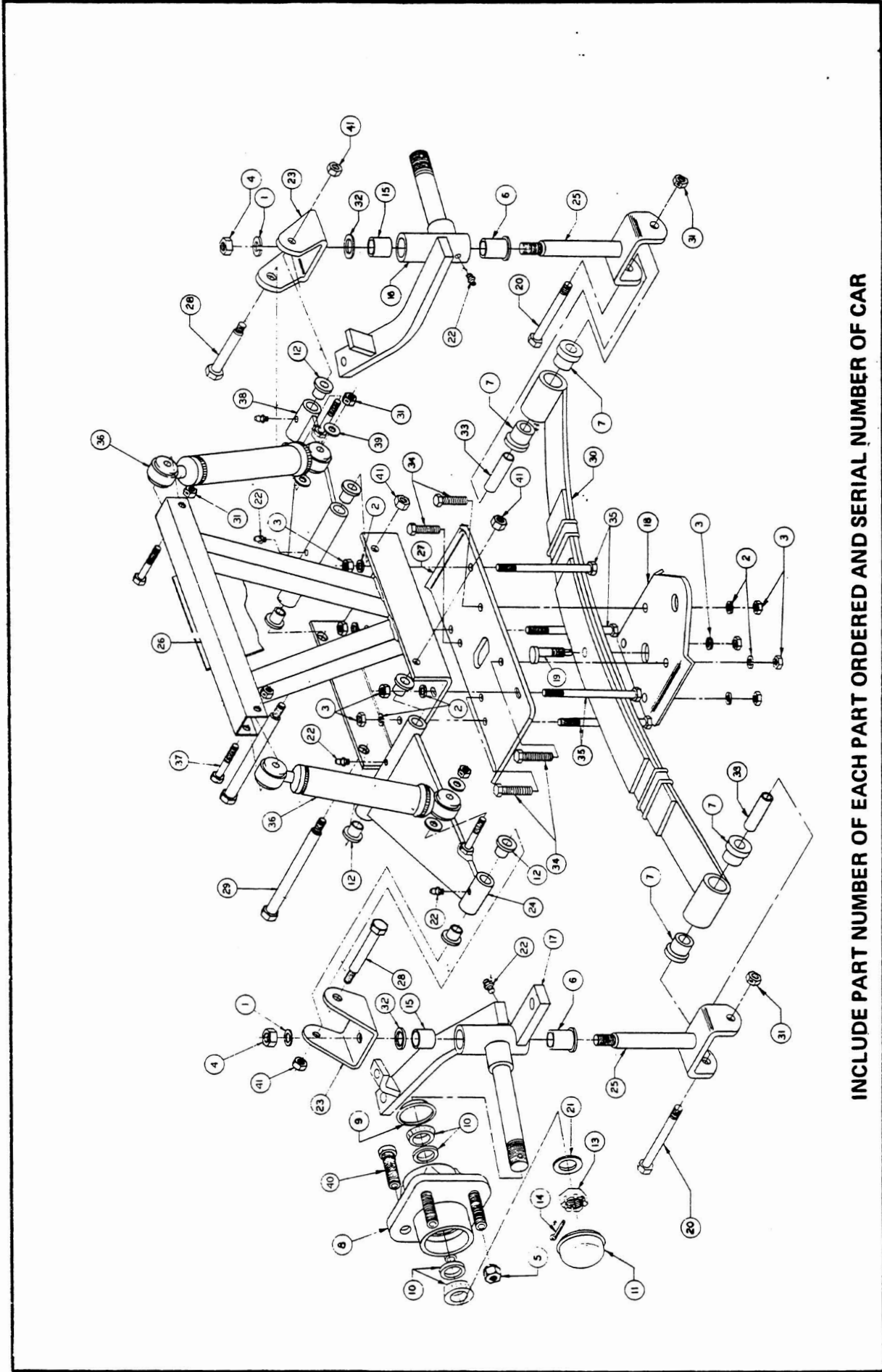

INCLUDE PART NUMBER OF EACH PART ORDERED AND SERIAL NUMBER OF CAR

STEERING GROUP

| Item No. | Part No. | Description | Qty. | Item No. | Part No. | Description | Qty. |
|----------|----------|------------------------------------|------|----------|----------|---------------------------------------|------|
| 1. | 0008584 | Steering Wheel | 1 | 22. | 0007540 | Vertical Socket (L.H. Thread) | 2 |
| 2. | 0007209 | Steering Wheel Nut | 1 | 23. | 1010648 | Etiquette Decal | 1 |
| 3. | 0007834 | Sponge Washer | 1 | 24. | 1010535 | Pencil Holder | 1 |
| 4. | 0007841 | Plastic Steering Column Bushing | 1 | 25. | 1010534 | Double Torsion Spring | 1 |
| 5. | N/A | Housing and Jacket Tube Assembly | | 26. | 1010715 | Tri-Lobular Phillips Truss Head Screw | 1 |
| 6. | 0000320 | 3/8 - 16 UNC x 1" Hex Bolt | 4 | 27. | 0007216 | 5/16 - 18 UNC Flat Hd. Screw | 1 |
| 7. | 0008754 | 3/8 - 16 UNC Locknut | 4 | 28. | 1010671 | Scorecard Plate | 1 |
| 8. | 0008233 | 1/4 - 20 UNC Locknut | 2 | 29. | Kit* | Ball Cup | 1 |
| 9. | 0000357 | 3/8 Lockwasher | 3 | 30. | Kit* | Roller Retainer Assembly | 1 |
| 10. | 0000705 | 3/8 - 16 UNC x 1 1/4" Hex Bolt | 3 | 31. | N/A | Worn Shaft | |
| 11. | 1010192 | Steering Box Mounting Plate | 1 | 32. | Kit* | Ball Cup Washer | 1 |
| 12. | 0000334 | 3/8 Flatwasher | 4 | 33. | 1011363 | Adjusting Plug | 1 |
| 13. | 0007539 | Vertical Socket (R.H. Thread) | 2 | 34. | 1011373 | Cotter Pin | 1 |
| 14. | 0007602 | 3/8 - 24 UNF Hex Nut | 4 | 35. | Kit** | Foam Seal | 1 |
| 15. | 0001035 | 3/32 x 1" Cotter Pin | 4 | 36. | Kit** | Foam Seal Retainer | 1 |
| 16. | 0001308 | 1/2 - 20 UNC Hex Nut | 2 | 37. | 1011367 | Output Cam | 1 |
| 17. | 1011770 | Base Plate | 2 | 38. | 1011368 | Adjusting Screw | 1 |
| 18. | 1011764 | Mounting Clamp | 2 | 39. | 1011369 | 9/16 - 18 UNF Hex Jam Nut | 1 |
| 19. | 1010219 | Tie Rod | 1 | 40. | 1011370 | 3/4 - 16 UNF Jam Nut | 2 |
| 20. | 0008756 | Drag Link | 1 | 41. | 1011371 | 3/4 Flatwasher | 1 |
| 21. | 0007555 | 1/2 - 20 UNF Hex Nut (L.H. Thread) | 2 | 42. | 0000343 | 1/4 - 20 UNC x 3" Hex Head Bolt | 2 |

* Kit 1011401 - Ball Cup & Retainer Kit

Includes Item No. 29 (2), No. 30 (2), No. 32 (1)

** Kit 1011400 - Foam Seal Kit

Includes Item No. 35 (1), No. 36 (1)

Kit 1011417 - Scorecard Kit

Includes Item No. 28, No. 26, No. 25, No. 24, No. 23

Kit 1011772 - Steering Column Clamp Kit

Includes Item No. 17, No. 18, No. 42

INCLUDE PART NUMBER OF EACH PART ORDERED AND SERIAL NUMBER OF CAR

Issue Date

Effective Serial No. A8036-15260 thru A8411-52366

100618 - STEERING GEAR
 COMPLETE - INCLUDES
 ITEM 3, 4, 5, 29 THRU 41

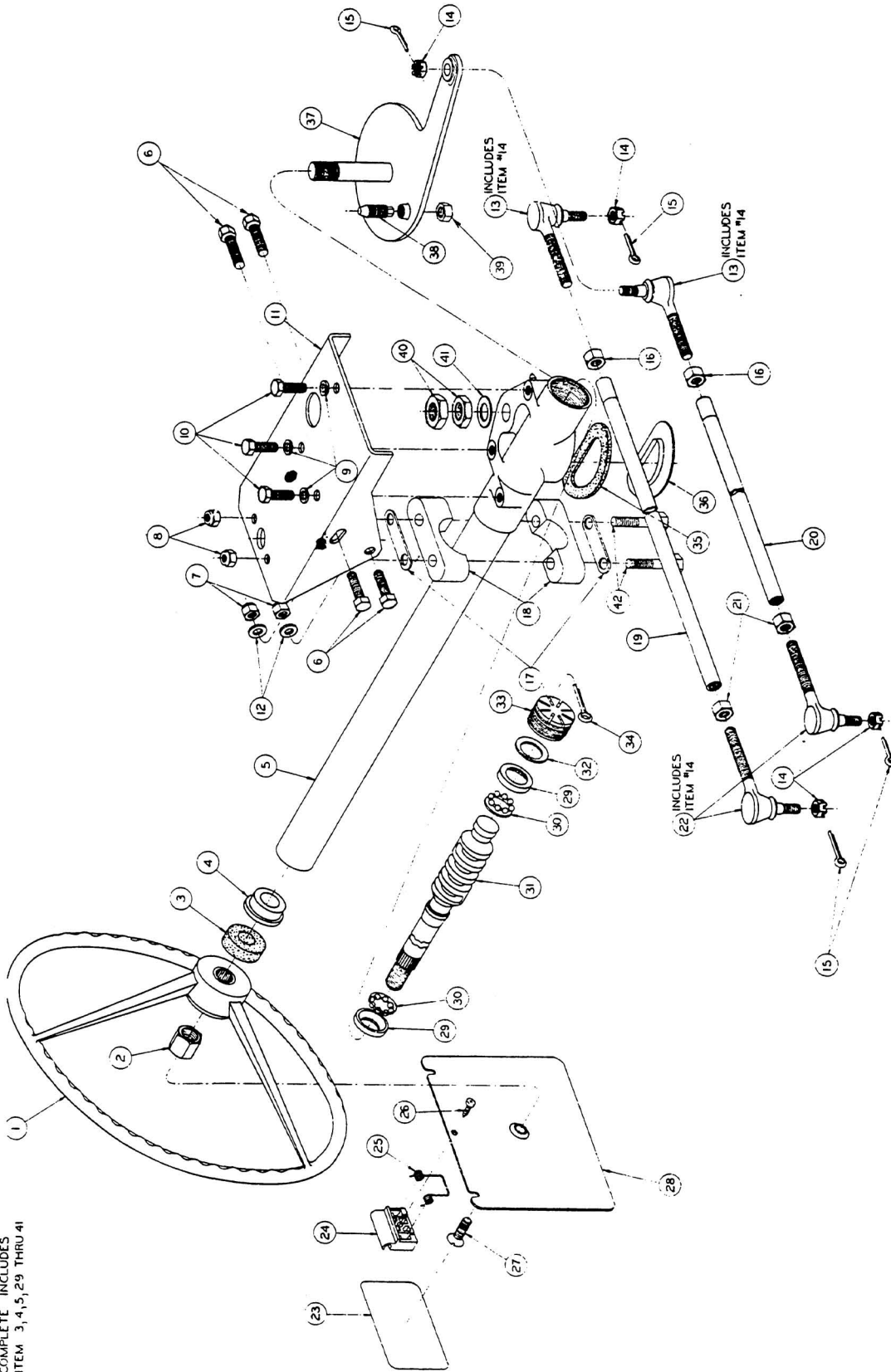

INCLUDE PART NUMBER OF EACH PART ORDERED AND SERIAL NUMBER OF CAR

Issue Date
 Effective Serial No. A 8036-15260 thru A8411-52366

RACK & PINION STERING GROUP

| Item No. | Part No. | Description | Qty. | | |
|----------|----------|-------------------------------|------|-----|--|
| 1. | 1012569 | Wheel, Steering | 1 | 29. | 1013035 Seal, Dust |
| 2. | 7209 | Nut, Scorecard | 1 | 30. | 1013034 Band, Bellows |
| 3. | 1012547 | Plate, Scorecard | 1 | 31. | 1013052 Dust Seal, Steering Pinion |
| 4. | 1012565 | Screw, Ph. Truss Hd. | 2 | 32. | 1013051 Ring, Snap |
| 5. | 1012566 | Spring, Compression | 2 | 33. | 1013050 Bearing |
| 6. | 1012504 | Holder, Pencil | 1 | 34. | 1013048 Bushing, Pinion |
| 7. | 1010648 | Decal, Scorecard | 1 | 35. | 1013047 Box, Steering Gear |
| 8. | 7216 | Screw, Sq. Flat Hd. 5/16 - 18 | 1 | 36. | 1010138 Locknut, 3/8 - 16 |
| 9. | 1012608 | Shaft | 1 | 37. | 1013036 Bushing, Rack |
| 10. | 8754 | Locknut, 3/8 - 16 | 4 | 38. | 1013037 Ring, Snap |
| 11. | 334 | Flatwasher, 3/8 | 4 | 39. | 1013041 End, Rack |
| 12. | 320 | Bolt, 3/8 - 16 Hex | 4 | 40. | 1013042 Nut, 12 mm Hex |
| 13. | 1012464 | Plate, Steering Mtg. | 1 | 41. | 1012498 Flatwasher, 3/8 |
| 14. | 1012528 | Nut, 8 mm x 1.25 Hex | 4 | 42. | 1624 Bolt, 3/8 - 16 Hex |
| 15. | 7174 | Lockwasher, 5/16" | 7 | 43. | 1013046 Guide, Steering Rack |
| 16. | 1012454 | Joint, Yoke Compound Steering | 1 | 44. | 1013045 Spring, Rack Guide Pressure |
| 17. | 1012830 | Bolt, 8 mm Hex | 3 | 45. | 1013044 Locknut, Rack Screw |
| 18. | 1012605 | Ring, Retaining | 2 | 46. | 1013043 Screw, Rack Guide |
| 19. | 1012604 | Washer | 2 | 47. | 1010116 Fitting, Grease |
| 20. | 1012607 | Ring, Snap | 1 | 48. | 7540 Socket, Verticle L.H. (Includes Items 47 & 49) |
| 21. | 1012606 | Washer | 2 | 49. | 7602 Nut, 3/8 - 24 Slotted Hex |
| 22. | 1012609 | Bearing, Bottom | 1 | 50. | 7555 Nut, L. H. Jam 1/2 - 20 |
| 23. | 1012603 | Column Weld Asm. | 1 | 51. | 1010219 Rod, Tie |
| 24. | 1012465 | Bearing, Top | 1 | 52. | 1308 Nut, 1/2 - 20 Hex |
| 25. | 1012466 | Cover, Dust | 1 | 53. | 7539 Socket, Verticle R. H. (Includes Items 47 & 49) |
| 26. | 1013053 | Bolt, 12 mm Stopper | 1 | 54. | 1085 Pin, Cotter |
| 27. | 1013040 | Lockwasher, Tie Rod | 2 | 55. | 1012467 Link, Drag |
| 28. | 1013039 | Washer, Tie Rod Stopper | 2 | | |

INCLUDE PART NUMBER OF EACH PART ORDERED AND SERIAL NUMBER OF CAR

Issue Date

Effective Serial No. A8411-52367 thru

102471 - STEERING COLUMN ASM.
 INCLUDES ITEMS 9, 18 THRU 24.
 102452 - STEERING GEAR BOX ASM.
 26 THRU 36, 39, 40, 41, 42, 45, 46, 47, 48.

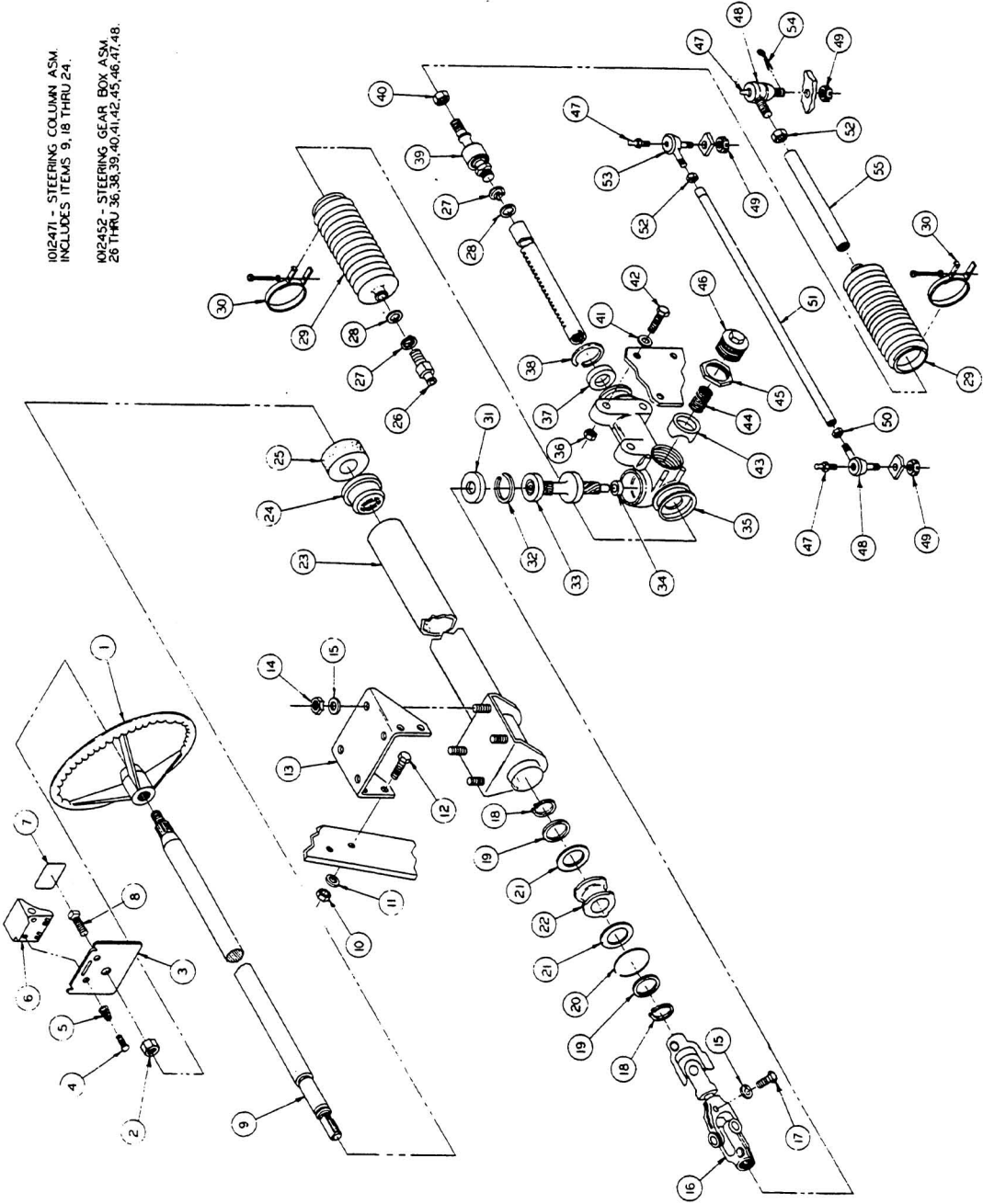

INCLUDE PART NUMBER OF EACH PART ORDERED AND SERIAL NUMBER OF CAR.

REAR SUSPENSION

| <u>Item No.</u> | <u>Part No.</u> | <u>Description</u> | <u>Qty.</u> |
|-----------------|-----------------|--------------------------------|-------------|
| 1. | 1010974 | Rear Spring | 2 |
| 2. | Kit** | Rubber Bushing | |
| 3. | 0007228 | 3/8 - 16 UNC x 3 3/4" Hex Bolt | 2 |
| 4. | Kit** | Steel Bushing | |
| 5. | 0000334 | 3/8 Flatwasher | 2 |
| 6. | 1010138 | 3/8 - 16 UNC Dimpled Locknut | 6 |
| 7. | 1011206 | Brake Cable Support | 1 |
| 8. | 1010145 | 3/8 - 24 UNF Hex Nut | 2 |
| 9. | Kit** | Cushion Retainer | |
| 10. | Kit** | Shock Absorber Cushion | |
| 11. | Kit* | Shock Absorber | 2 |
| 12. | 1010193 | 5/8 Flatwasher | 2 |
| 13. | 1010188 | 5/8 - 11 UNC Dimpled Locknut | 2 |
| 14A. | 1011187 | Shock Mount Weld Asm. (R.H.) | 1 |
| 14B. | 1011186 | Shock Mount Weld Asm. (L.H.) | 1 |
| 15. | 0000706 | 3/8 - 16 UNC Hex Nut | 8 |
| 16. | 0000357 | 3/8 Lockwasher | 8 |
| 17. | 0007569 | Rear Spring Shoe | 4 |
| 18. | 0008752 | 3/8 - 16 UNC x 3" Hex Bolt | 4 |
| 19. | 1010338 | "U" Bolt | |

* Kit 1011414 - Shock Absorber Kit
Includes Item No. 11 (2) and Kit No. 1011415 (2)

** Kit 1011415 - Shock Absorber Cushion Kit
Includes Item No. 9 (2), No. 10 (2)

*** Kit 1011416 - Spring Bushing Kit
Includes Item No. 2 (2), No. 4 (1)

INCLUDE PART NUMBER OF EACH PART ORDERED AND SERIAL NUMBER OF CAR

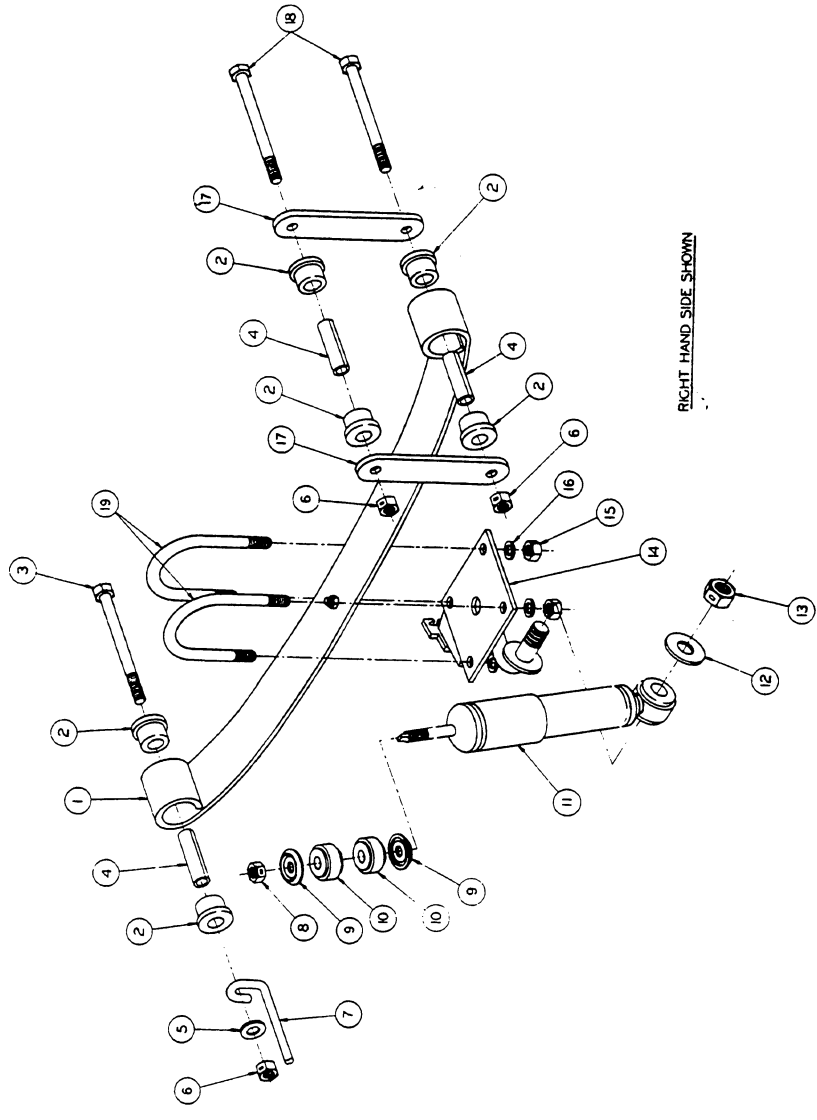

INCLUDE PART NUMBER OF EACH PART ORDERED AND SERIAL NUMBER OF CAR

Issue Date
 Effective Serial No. A8036-15260 thru A8405-5906

REAR SUSPENSION

| <u>Item No.</u> | <u>Part No.</u> | <u>Description</u> | <u>Qty.</u> |
|-----------------|-----------------|--------------------------------|-------------|
| 1. | 1010974 | Rear Spring | 2 |
| 2. | Kit*** | Rubber Bushing | |
| 3. | 0007228 | 3/8 - 16 UNC x 3 3/4" Hex Bolt | 2 |
| 4. | Kit*** | Steel Bushing | |
| 5. | 0000334 | 3/8 Flatwasher | 2 |
| 6. | 1010138 | 3/8 - 16 UNC Dimpled Locknut | 6 |
| 7. | 1011206 | Brake Cable Support | 1 |
| 8. | 1010145 | 3/8 - 24 UNF Hex Nut | 2 |
| 9. | Kit** | Cushion Retainer | |
| 10. | Kit** | Shock Absorber Cushion | |
| 11. | Kit* | Shock Absorber | 2 |
| 12. | 1010193 | 5/8 Flatwasher | 2 |
| 13. | 1010188 | 5/8 - 11 UNC Dimpled Locknut | 2 |
| 14A. | 1012182 | Shock Mount Weld Asm. (R.H.) | 1 |
| 14B. | 1012181 | Shock Mount Weld Asm. (L.H.) | 1 |
| 15. | 0008938 | 7/16 - 14 Hex Hd. Nut | 4 |
| 16. | 0000720 | 7/16 Lockwasher | 4 |
| 17. | 0007569 | Rear Spring Shackle | 4 |
| 18. | 0008752 | 3/8 - 16 UNC x 3" Hex Bolt | 4 |
| 19. | 1012180 | "U" Bolt | 2 |

* Kit 1013164 Shock Absorber Kit
Included Item No. 11 (2) and Kit No. 1011415 (4)

** Kit 1011415 - Shock Absorber Cushion Kit
Includes Item No. 9 (2), No. 10 (2)

*** Kit 1011416 - Spring Bushing Kit
Includes Item No. 2 (2), No. 4 (1)

INCLUDE PART NUMBER OF EACH PART ORDERED AND SERIAL NUMBER OF CAR

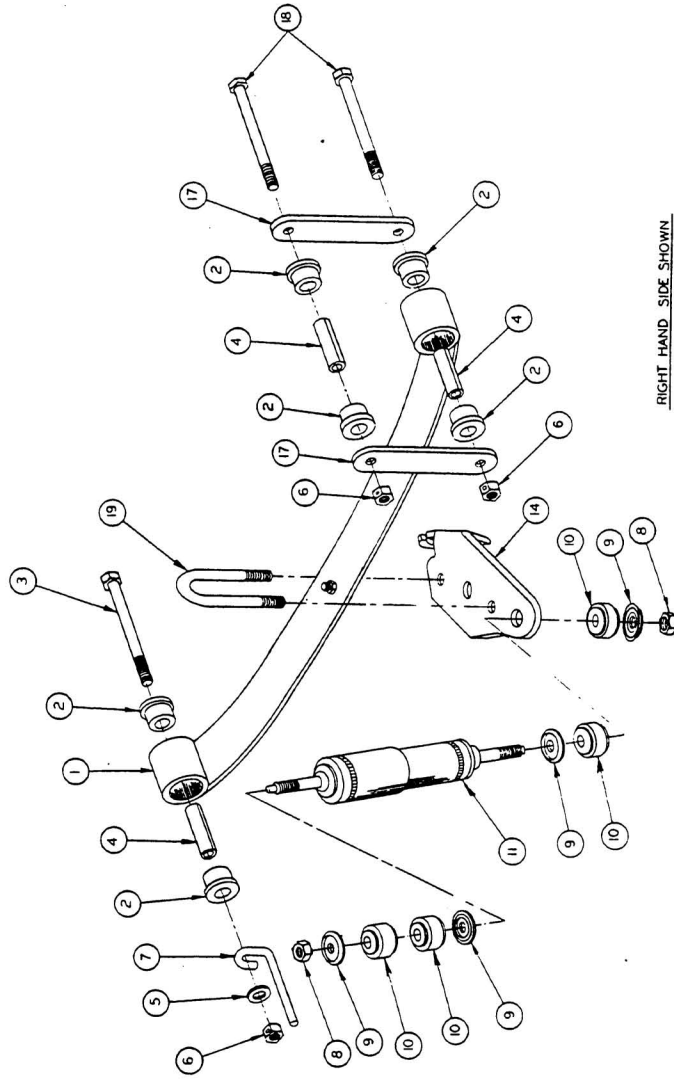

RIGHT HAND SIDE SHOWN

INCLUDE PART NUMBER OF EACH PART ORDERED AND SERIAL NUMBER OF CAR

Issue Date _____
 Effective Serial No. A8405-50907 thru _____

Section III

DRIVE TRAIN GROUP



DRIVE UNIT ASSEMBLY

| Item No. | Part No. | Description | Qty. | Item No. | Part No. | Description | Qty. |
|----------|----------|-----------------------------------|------|----------|----------|-------------------------------------|------|
| 1. | 0000343 | 1/4 - 20 UNC x 3" Hex Head Bolt | 4 | 18. | 0007325 | Differential Pin | 1 |
| 2. | 0008243 | Nylite Rolled Washer | 3 | 19. | Kit*** | Output Gear | 1 |
| 3. | 1011430 | 3/8 NPT Breather Plug | 1 | 20. | 0007335 | Intermediate Pinion Gear Bearing | 1 |
| 4. | 1011431 | 1/4 - 20 UNC x 4" Hex Head Bolt | 6 | 21. | 0000357 | 3/8 Lockwasher | 3 |
| 5. | 0007906 | Oil Seal | 2 | 22. | 0001624 | 3/8 - 16 UNC x 1 1/2" Hex Head Bolt | 3 |
| 6. | N/A | Included in Item No. 9 and No. 10 | | 23. | 0007346 | Housing Gasket | 1 |
| 7. | N/A | Included in Item No. 9 and No. 10 | | 24. | 0007333 | Input Pinion Gear Bearing | 1 |
| 8. | N/A | Included in Item No. 9 and No. 10 | | 25. | Kit* | Input Pinion (12:1) | 1 |
| 9. | 1011136 | Axle Assembly R. H. (Long) | 1 | 26. | Kit* | Intermediate Gear (12:1) | 1 |
| 10. | 1011135 | Axle Assembly L. H. (Short) | 1 | 27. | 0007332 | Input Pinion Gear Bearing | 1 |
| 11. | 0007345 | Magnetic Drain Plug | 1 | 28. | 0007337 | Intermediate Gear Key | 1 |
| 12. | 0007344 | Drain Plug | 1 | 29. | 0007336 | Intermediate Pinion Gear Bearing | 1 |
| 13. | 0007330 | Output Gear Bearing | 2 | 30. | Kit*** | Intermediate Pinion | 1 |
| 14. | 0007326 | Spherical Washer | 2 | 31. | 1011438 | 1/4 - 20 UNC Palmut | 1 |
| 15. | 0007328 | Thrust Washer | 2 | 32. | 1011304 | .50 Lug Stud | 10 |
| 16. | 1011432 | Differential Gear | 2 | 33. | 0007264 | Motor Gasket | 8 |
| 17. | 1011433 | Differential Idler Gear | 2 | | | | 1 |

*Kit - 1011481 - Input Pinion & Intermediate Gear Kit (12:1)
Includes: Item No. 25 (1), No. 26 (1)

***Kit - 1011442 - Intermediate Pinion & Output Gear Kit
Includes Item No. 19 (1), No. 30 (1)

INCLUDE PART NUMBER OF EACH PART ORDERED AND SERIAL NUMBER OF CAR

101141- DRIVE UNIT ASS'Y (12:1) AXLES NOT INCLUDED

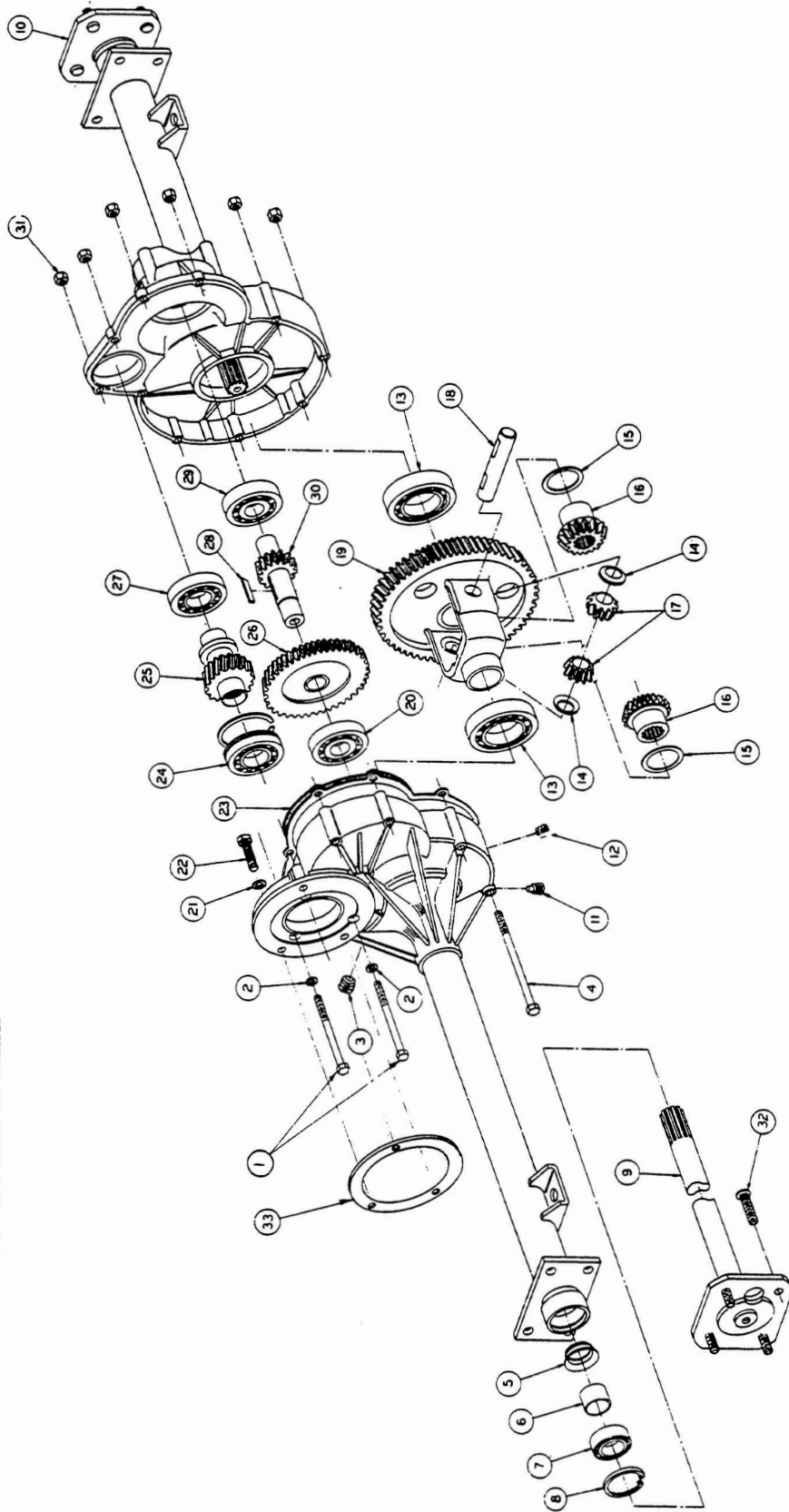

INCLUDE PART NUMBER OF EACH PART ORDERED AND SERIAL NUMBER OF CAR

Issue Date 8/1/83

Effective Serial No. A8036-15260 thru A8405-50906

DRIVE UNIT ASSEMBLY

| Item No. | Part No. | Description | Qty. | Item No. | Part No. | Description | Qty. |
|----------|----------|--|------|----------|----------|---|------|
| 1. | 1012669 | R. H. Axle Shaft Asm. Includes Items 2 (4), 3 (1), 4 (1), 6 (1), 7 (1), 8 (1), 9 (1), 10 (1), 11 (1) | | 27. | 1012667 | Gasket | 1 |
| 2. | 1011304 | Axle Flange Stud | | 28. | 1012570 | 8 mm x 55 mm Carrier Bolt | 4 |
| 3. | 1012670 | Snap Ring | 1 | 29. | 1012699 | Locking Tab | 2 |
| 4. | 1012676 | Coil Spring | 8 | 30. | 1012695 | Diff. Pinion Gear | 2 |
| 5A. | 1012671 | Shim | 2 | 31. | 1012696 | Diff. Side Gear | 2 |
| 5B. | 1012573 | Shim | 2 | 32. | 1012697 | Pinion Mate Shaft | 2 |
| 6. | 1012677 | Sealed Bearing | 2 | 33. | 1012702 | Spring Pin | 1 |
| 7. | 1012678 | Washer | 2 | 34. | 1012701 | Parallel Pin | 1 |
| 8. | 1012672 | Washer | 2 | 35. | 1012694 | Output Gear | 1 |
| 9. | 1012673 | O-Ring | 2 | 36. | 1012698 | Diff. Case | 1 |
| 10. | 1212674 | Sleeve | 2 | 37. | 1012687 | Bearing | 1 |
| 11. | 1012675 | Stopper Ring | 2 | 38. | 1013177 | Intermediate Gear Asm. | 1 |
| 12. | 1012683 | Oil Seal | 2 | 39. | 1012706 | Screw | 6 |
| 13. | 1012680 | R. H. Axle Tube | 2 | 40. | 1012679 | L. H. Axle Tube | 1 |
| 14. | 1012682 | Seal Washer | 1 | 41. | 1012686 | Bearing | 1 |
| 15. | 1012681 | Breather Plug | 1 | 42. | 1012662 | Level Plug | 1 |
| 16. | 1012685 | Bearing | 1 | 43. | 1012707 | Input Shaft & Gear | 1 |
| 17. | 1012665 | Oil Seal | 2 | 44. | 1012688 | Shim | 1 |
| 18. | 1012660 | R. H. Housing | 1 | 45. | 1012668 | L. H. Axle Shaft Asm. | 1 |
| 19. | 1012703 | Housing Gasket | 1 | | | Includes Items 2 (4), 3 (1), 4 (1), 6 (1), 7 (1), 8 (1), 9 (1), 10 (1), 11 (1) | 2 |
| 20. | 1012708 | Nut | 10 | 46. | 1012704 | Parallel Pipe Pin | 1 |
| 21. | 1012700 | Spring Lock Washer | 10 | 47. | 1012659 | L. H. Housing | 1 |
| 22. | 1012661 | Stud | 10 | 48. | 1012664 | Rubber Plug | 1 |
| 23. | 1012684 | Axle Tube Gasket | 2 | 49. | 1012705 | Screw | 4 |
| 24. | 1012528 | Nut | 6 | 50. | 1012663 | Gasket | 1 |
| 25. | 0007174 | Spring Lockwasher | 9 | | | | |
| 26. | 1012666 | Drain Plug | 1 | | | | |

INCLUDE PART NUMBER OF EACH PART ORDERED AND SERIAL NUMBER OF CAR

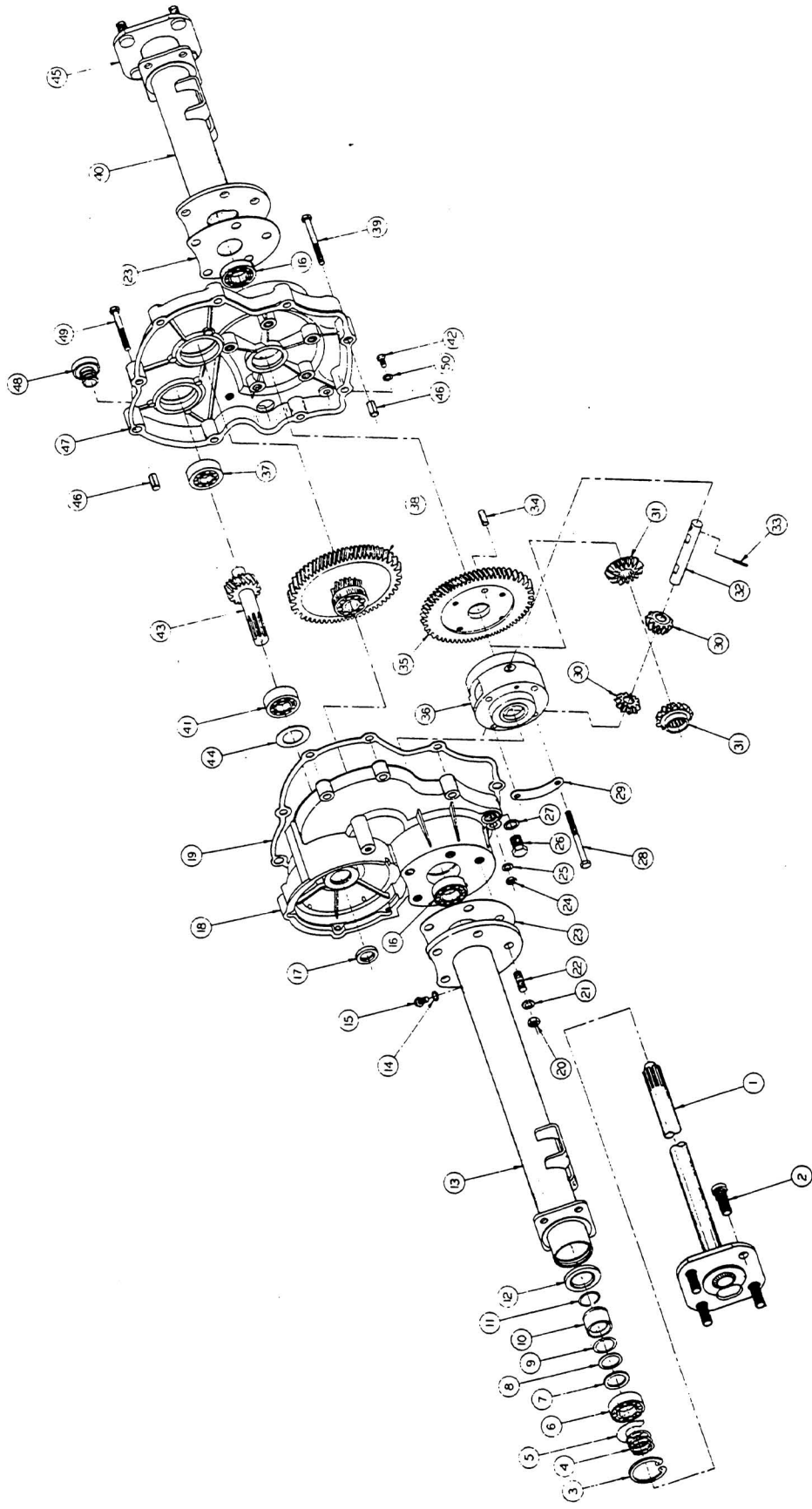

INCLUDE PART NUMBER OF EACH PART ORDERED AND SERIAL NUMBER OF CAR

Issue Date 12/20/84
 Effective Serial No. A8405-50907 thru _____



GENERAL ELECTRIC 2 H.P. MOTOR
MODEL NO. 5BC48JB691 & A

GENERAL ELECTRIC 2.5 H.P. MOTOR
MODEL NO. 5BC48JB722

| <u>Item No.</u> | <u>Part No.</u> | <u>Description</u> | <u>Qty.</u> |
|-----------------|-----------------|-----------------------------------|-------------|
| 1. | 1011275 | Motor Clamp Screw (CE) | 2 |
| 2. | Kit* | Insulated Washer | |
| 3. | Kit* | 5/16 Flat washer | |
| 4. | Kit* | Insulated Bushing | |
| 5. | Kit* | Insulated Washer | |
| 6. | Kit* | Locknut | |
| 7. | 1011409 | Rubber Gasket Package (4 Pcs) | 1 |
| 8. | 1011410 | Brush Package (2 Pcs) | 1 |
| 9. | 1011283 | Screw, Brush Rigging | 2 |
| 10. | 1011284 | Brush Rigging | 1 |
| 11. | 1011411 | Brush Spring Package (4 Pcs) | 1 |
| 12. | 1011412 | Screw, Pole Piece Package (8 Pcs) | 1 |
| 13. | 1011413 | Field Pole Piece Package (4 Pcs) | 1 |
| 14A. | 1011288 | Field Coils (2.0 HP) | 1 |
| 14B. | 1011289 | Field Coils (2.5 HP) | 1 |
| 15. | 1011290 | Ball Bearing (CE) | 1 |
| 16. | 1011291 | Ball Bearing (PE) | 1 |
| 17. | Kit** | Shim Washer (PE) | |
| 18. | Kit** | Conical Washer (PE) | |
| 19. | Kit** | Spacer Washer (PE) | |
| 20. | 1011295 | Shaft Seal | 1 |
| 21. | 1011276 | Motor Clamp Screw (PE) | 2 |

*Kit 1011407 - G. E. Hardware Kit

Includes Item No. 2 (1), No. 3 (1), No. 4 (1), No. 5 (1), No. 6 (1)

**Kit 1011408 - Washer Kit

Includes Item No. 17 (1), No. 18 (2), No. 19 (1)

INCLUDE PART NUMBER OF EACH PART ORDERED AND SERIAL NUMBER OF CAR

Issue Date 8/1/83

Effective Serial No. A8036-15260 thru A8405-50906

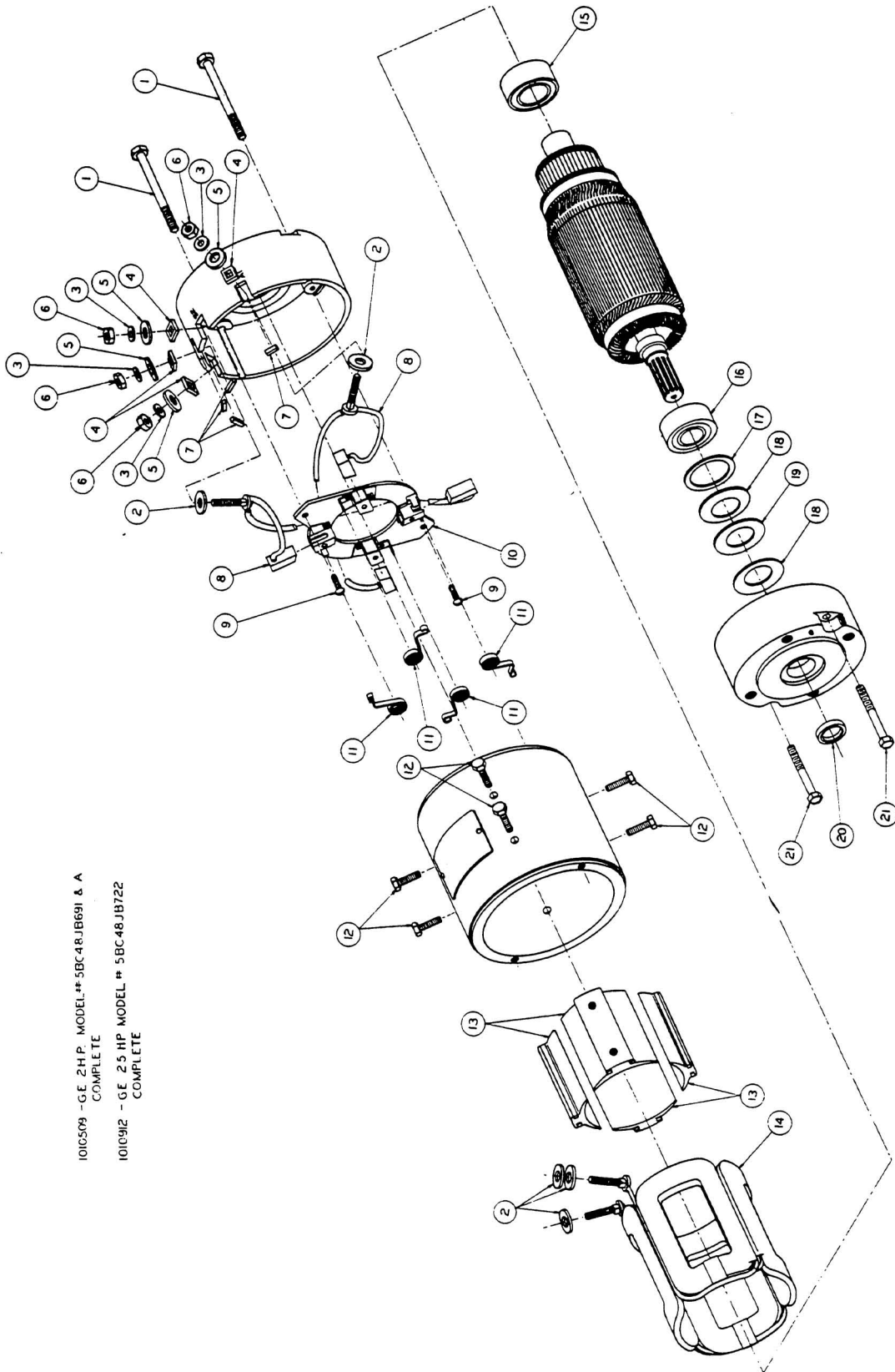

1010509 - GE 2 HP. MODEL # 5BC48JB691 & A
COMPLETE

1010912 - GE 2.5 HP MODEL # 5BC48JB722
COMPLETE

INCLUDE PART NUMBER OF EACH PART ORDERED AND SERIAL NUMBER OF CAR

Issue Date 8/1/83

Effective Serial No. A8036-15260 thru A8405-50906

HITACHI 2 H.P. MOTOR
MODEL NO. MT320-07

| <u>Item No.</u> | <u>Part No.</u> | <u>Description</u> | <u>Qty.</u> |
|-----------------|-----------------|----------------------------------|-------------|
| 1. | 1011315 | F-Bracket Bolt | 4 |
| 2. | 1011316 | Oil Seal | 1 |
| 3. | 1011317 | Ball Bearing | 1 |
| 4. | 1011318 | Bearing Retainer | 1 |
| 5. | 1011319 | Ball Bearing | 1 |
| 6. | 1011320 | Insulating Washer | 4 |
| 7. | 1011321 | (B) Bracket Bolt | 4 |
| 8. | 1011322 | Bearing Retainer Screw | 4 |
| 9. | 1011323 | Insulating Tube | 2 |
| 10. | 1011324 | Terminal Bolt | 2 |
| 11. | 1011421 | Jumper Wire Package (2 Pcs.) | 1 |
| 12. | 1011326 | Brush Holder Assembly | 1 |
| 13. | 1011327 | Insulating Tube | 2 |
| 14. | 1011328 | Field Coil | 1 |
| 15. | 1011420 | Brush Spring Package (4 Pcs.) | 1 |
| 16. | 1011422 | Pole Piece Bolt Package (8 Pcs.) | 1 |
| 17. | 1011423 | Pole Piece Package (4 Pcs.) | 1 |
| 18. | 1011424 | Brush Package (4 Pcs.) | 1 |
| 19. | 1011333 | Brush Screw | 4 |
| 20. | 1011334 | Brush Cover | 4 |
| 21. | 1011335 | Brush Holder Assembly Screw | 4 |
| 22. | 1011347 | Terminal Kit | 4 |

INCLUDE PART NUMBER OF EACH PART ORDERED AND SERIAL NUMBER OF CAR

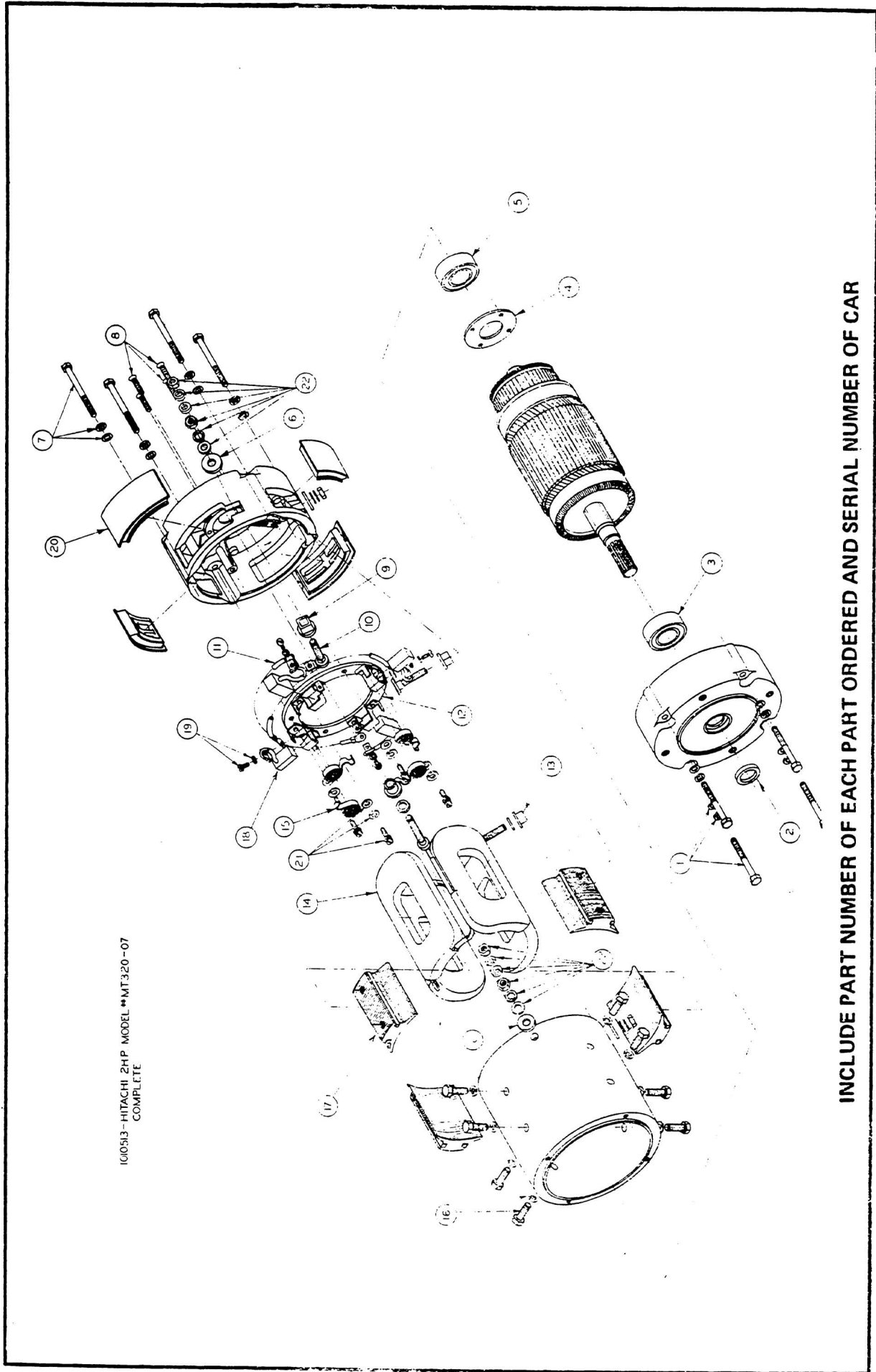

IC0513-HITACHI 2HP MODEL #MT320-07
COMPLETE

INCLUDE PART NUMBER OF EACH PART ORDERED AND SERIAL NUMBER OF CAR

Issue Date 8/1/83
Effective Serial No. A8036-15260 thru A8405-50906

CLUB CAR MODEL NO. 1012191

CLUB CAR MODEL NO. 1012653

| <u>Item No.</u> | <u>Part No.</u> | <u>Description</u> | <u>Qty.</u> |
|-----------------|-----------------|-----------------------------------|-------------|
| 1. | 1011275 | Motor Clamp Screw (CE) | 2 |
| 2. | Kit* | Insulated Washer | |
| 3. | Kit* | 5/16 Flatwasher | |
| 4. | Kit* | Insulated Bushing | |
| 5. | Kit* | Insulated Washer | |
| 6. | Kit* | Locknut | |
| 7. | 1011409 | Rubber Gasket Package (4 Pcs) | 1 |
| 8. | 1011410 | Brush Package (2 Pcs) | 1 |
| 9. | 1011283 | Screw, Brush Rigging | 2 |
| 10. | 1011284 | Brush Rigging | 1 |
| 11. | 1011411 | Brush Spring Package (4 Pcs) | 1 |
| 12. | 1011412 | Screw, Pole Piece Package (8 Pcs) | 1 |
| 13. | 1011413 | Field Pole Piece Package (4 Pcs) | 1 |
| 14A. | 1011288 | Field Coils Model 1012191 | 1 |
| 14B. | 1011289 | Field Coils Model 1012653 | 1 |
| 15. | 1011290 | Ball Bearing (CE) | 1 |
| 16. | 0007847 | 1/4 - 20 x 3/4 Hex Hd. Bolt | 2 |
| 17. | 1012177 | Motor/Axle Clip | 1 |
| 18. | 0000451 | 1/4 Lockwasher | 2 |

* Kit 1011407 - G. E. Hardware Kit
Included Item No. 2 (1), No. 3 (1), No. 4 (1), No. 5 (1), No. 6 (1).

INCLUDE PART NUMBER OF EACH PART ORDERED AND SERIAL NUMBER OF CAR

Issue Date _____
Effective Serial No. A8405-50907 thru _____

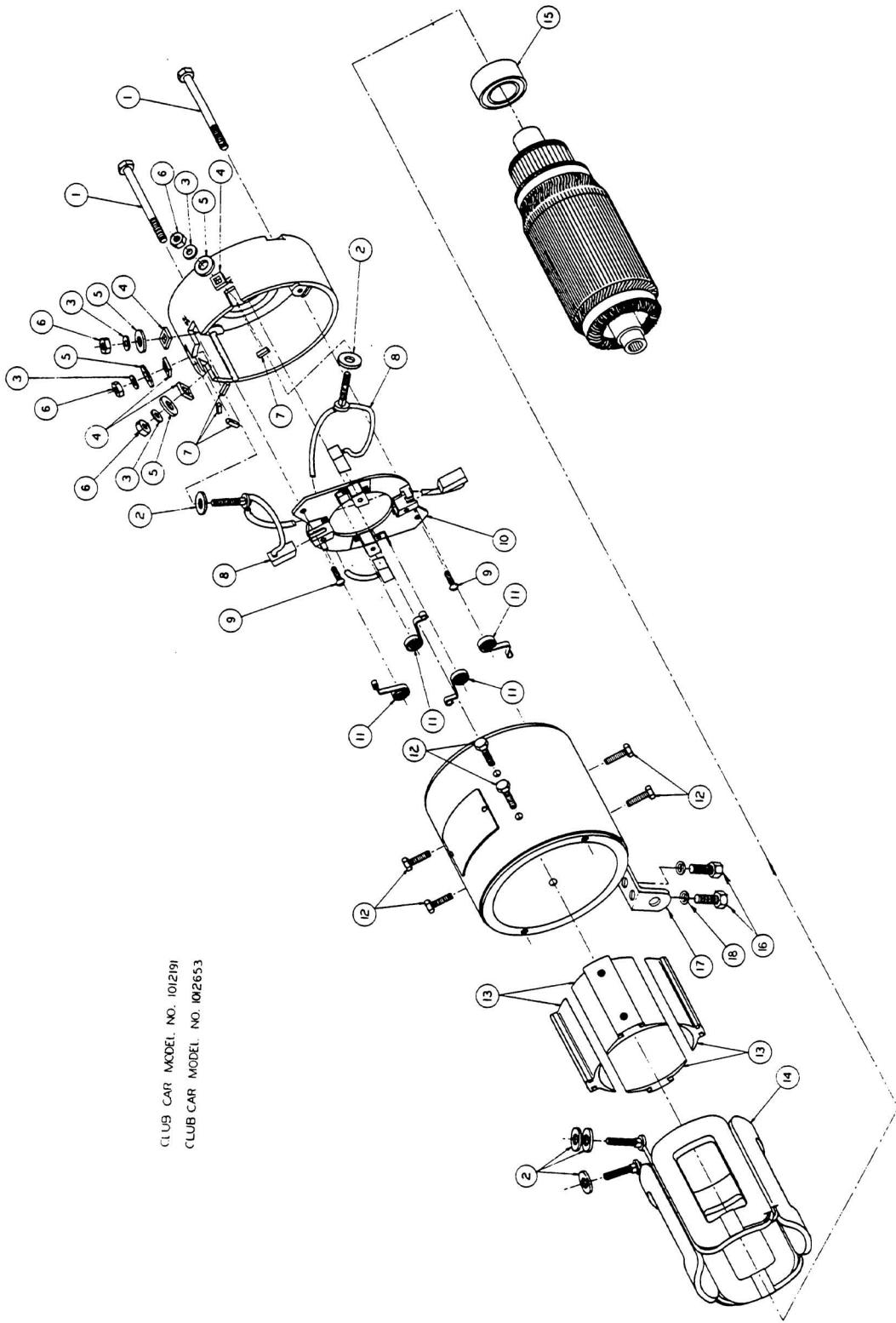

CLUB CAR MODEL NO. 1012191
 CLUB CAR MODEL NO. 102653

INCLUDE PART NUMBER OF EACH PART ORDERED AND SERIAL NUMBER OF CAR



CLUB CAR MODEL NO. 1012190

| <u>Item No.</u> | <u>Part No.</u> | <u>Description</u> | <u>Qty.</u> |
|-----------------|-----------------|----------------------------------|-------------|
| 1. | 1011318 | Bearing Retainer | 1 |
| 2. | 1011319 | Ball Bearing | 1 |
| 3. | 1011320 | Insulating Washer | 4 |
| 4. | 1011321 | (B) Bracket Bolt | 4 |
| 5. | 1011322 | Bearing Retainer Screw | 4 |
| 6. | 1011323 | Insulating Tube | 2 |
| 7. | 1011324 | Terminal Bolt | 2 |
| 8. | 1011421 | Jumper Wire Package (2 Pcs.) | 1 |
| 9. | 1011326 | Brush Holder Assembly | 1 |
| 10. | 1011327 | Insulating Tube | 2 |
| 11. | 1011328 | Field Coil | 1 |
| 12. | 1011420 | Brush Spring Package (4 Pcs.) | 1 |
| 13. | 1011422 | Pole Piece Bolt Package (8 Pcs.) | 1 |
| 14. | 1011423 | Pole Piece Package (4 Pcs.) | 1 |
| 15. | 1011424 | Brush Package (4 Pcs.) | 1 |
| 16. | 1011333 | Brush Screw | 4 |
| 17. | 1011334 | Brush Cover | 4 |
| 18. | 1011335 | Brush Holder Assembly Screw | 4 |
| 19. | 1011347 | Terminal Kit | 4 |
| 20. | 1012177 | Motor/Axle Clip | 1 |
| 21. | 0007847 | 1/4 - 20 x 3/4 Hex. Hd. Bolt | 2 |
| 22. | 0000451 | 1/4 Lockwasher | 2 |

INCLUDE PART NUMBER OF EACH PART ORDERED AND SERIAL NUMBER OF CAR

Issue Date _____
 Effective Serial No. A8405-50907 thru _____

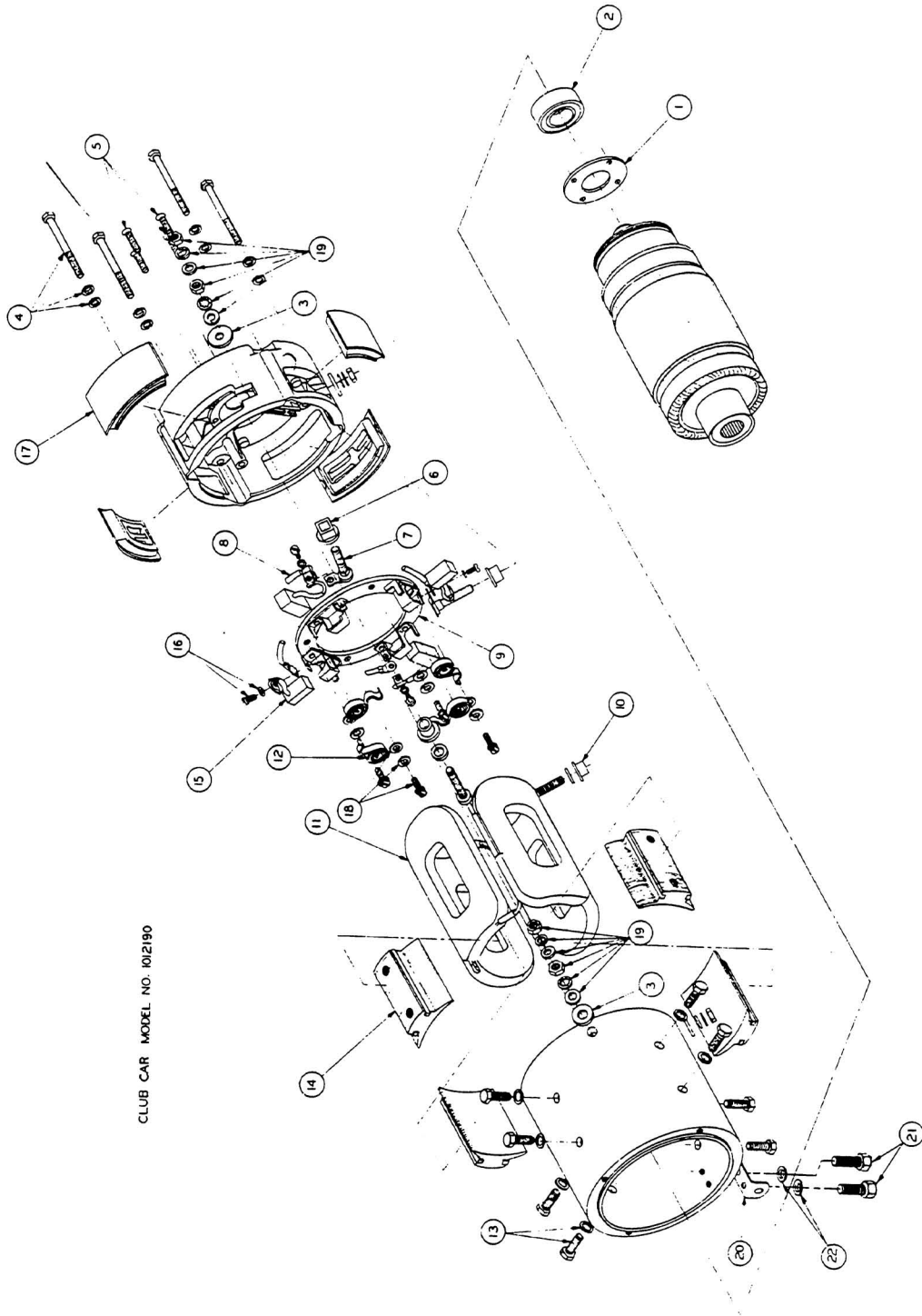

CLUB CAR MODEL NO. 102190

INCLUDE PART NUMBER OF EACH PART ORDERED AND SERIAL NUMBER OF CAR

Section IV

BRAKE SYSTEM AND PEDAL GROUP



BRAKE ASSEMBLY

| <u>Item No.</u> | <u>Part No.</u> | <u>Description</u> | <u>Qty.</u> | <u>Item No.</u> | <u>Part No.</u> | <u>Description</u> | <u>Qty.</u> |
|-----------------|-----------------|--------------------------------|-------------|-----------------|-----------------|------------------------------|-------------|
| 1. | 1010850 | Dust Cover | 2 | 16. | 1011297 | Brake Lever Arm | 2 |
| 2. | Kit* | Slide Adjuster Bolt | | 17. | 1011463 | Brake Shoe Package (4 Pcs) | 1 |
| 3. | Kit* | Friction Disc Spring | | 18. | Kit* | M 8 x 1.25 Nut | |
| 4. | Kit* | Slide Plate | | 19. | Kit*** | Adjustment Bolt Cap | |
| 5. | Kit* | Slide Plate Guide | | 20. | 1011137 | Brake Drum | 2 |
| 6. | Kit** | Tension Pin | | 21. | Kit*** | Anchor Piston | |
| 7. | Kit*** | M 6 x 1 Nut | | 22. | Kit*** | Adjustment Bolt | 2 |
| 8. | Kit*** | M 6 Lockwasher | | 23. | Kit*** | Anchor Body | 2 |
| 9. | 1011154 | Backing Plate - Right Hand | 1 | 24. | Kit** | Shoe Clamp Spring | |
| 10. | Kit* | Set Plate Guide | | 25. | 0001035 | Cotter Pin | 2 |
| 11. | 0007174 | 5/16 Lockwasher | 8 | 26. | 1010829 | 5/16 Clevis Pin | 2 |
| 12. | Kit* | Block | | 27. | Kit* | Set Plate | |
| 13. | 0007173 | 5/16 - 18 x 3/4" Hex Head Bolt | 8 | 28. | 1011464 | Brake Spring Package (4 Pcs) | 1 |
| 14. | Kit* | Anchor Plate | | 29. | 1011494 | Backing Plate - Left Hand | 1 |
| 15. | 0001242 | 5/16 - 18 Hex Nut | 2 | | | | |

* Kit 1011465 - Brake Actuator Kit
Includes Item No. 2, 3(2), 4, 5, 10, 12, 14, 18, 27

** Kit 1011466 - Shoe Retainer Kit
Includes Item No. 6(2), 24(2)

*** Kit 1011467 - Anchor Body Kit
Includes Item No. 7 (2), 8 (2), 19, 21 (2), 22, 23

INCLUDE PART NUMBER OF EACH PART ORDERED AND SERIAL NUMBER OF CAR

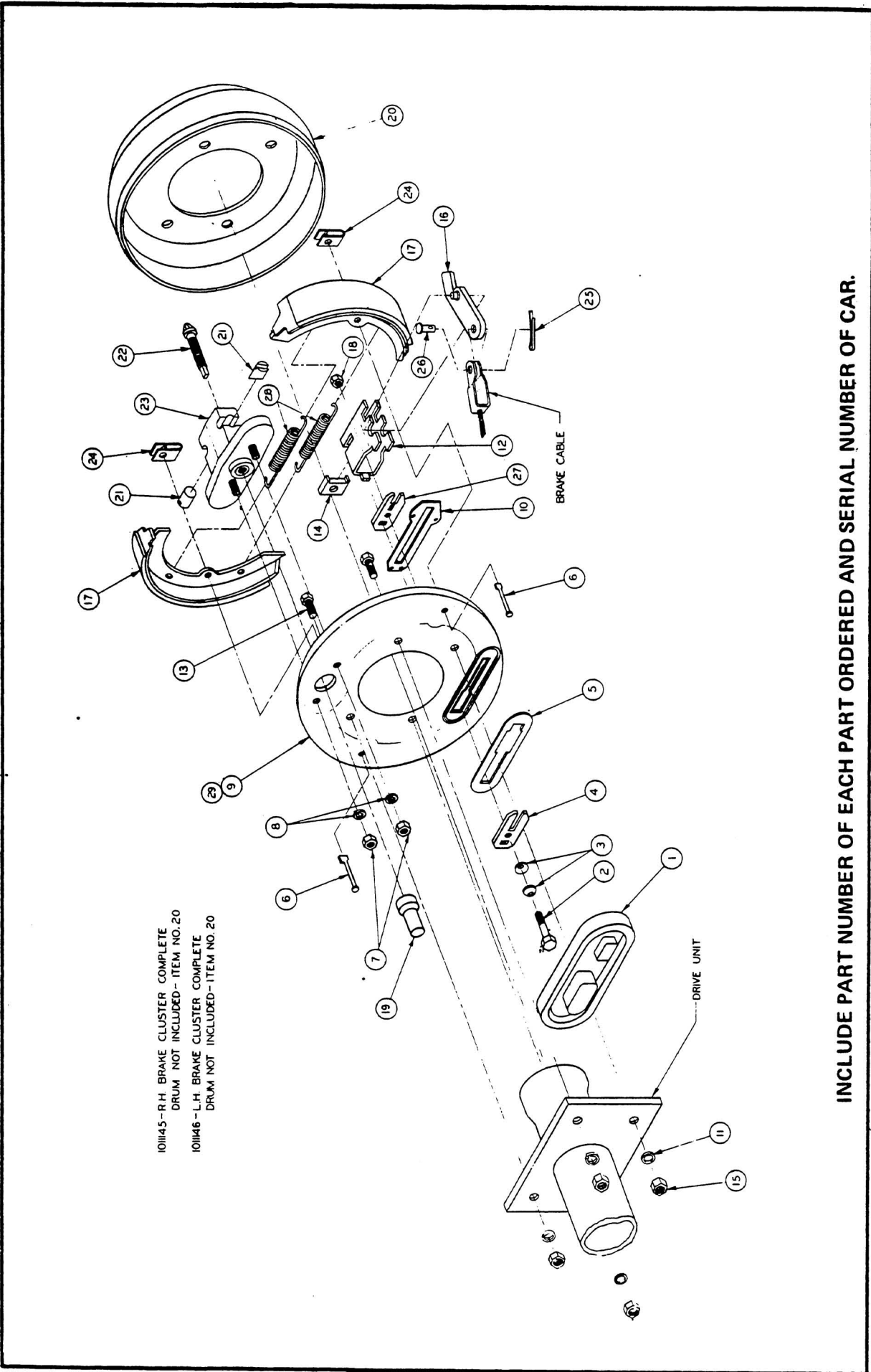

101145 - R.H. BRAKE CLUSTER COMPLETE
 DRUM NOT INCLUDED - ITEM NO. 20
 101146 - L.H. BRAKE CLUSTER COMPLETE
 DRUM NOT INCLUDED - ITEM NO. 20

INCLUDE PART NUMBER OF EACH PART ORDERED AND SERIAL NUMBER OF CAR.

BRAKE PEDAL AND CABLE ASSEMBLY

| <u>Item No.</u> | <u>Part No.</u> | <u>Description</u> | <u>Qty.</u> | <u>Item No.</u> | <u>Part No.</u> | <u>Description</u> | <u>Qty.</u> |
|-----------------|-----------------|---------------------------------------|-------------|-----------------|-----------------|--|-------------|
| 1. | 0001032 | Nylon Bushing | 2 | 18. | 0007473 | 5/16 - 18 UNC Nylon Insert Locknut | 4 |
| 2. | 1010933 | Torsion Spring | 1 | 19. | 1011402 | Brake Mounting Block Package (Includes Item No. 19 (2), No. 20 (2)) | 1 |
| 3. | 0007716 | No. 10 - 16 Type AB Sheet Metal Screw | 3 | 21. | 1010878 | Brake Stop | 1 |
| 4. | 1010927 | Hill Brake Spacer | 1 | 22. | 0001028 | 1/4 - 20 UNC Hex Nut | 1 |
| 5. | 1010833 | Brake Pedal Pad | 1 | 23. | 1010921 | 5/16 - 18 UNC x 2 1/2" Hex Head Bolt | 1 |
| 6. | 1010932 | 1/4 - 28 UNF Ball Joint | 1 | 24. | 1010935 | Brake Return Torsion Spring | 4 |
| 7. | | | | 25. | 1011779 | "E" Ring | 1 |
| 8. | 1010832 | Hill Brake Pad | 1 | 26. | Kit* | Brake Cable Kit | 4 |
| 9. | 1011650 | 3/8 Push Nut | 1 | 27. | 0001035 | Cotter Pin | 2 |
| 10. | Kit** | Hill Brake Kit | 1 | 28. | 1010809 | Equalizer Weld Assembly | 4 |
| 11. | 1010804 | Hill Brake Rod | 1 | 29. | 1010808 | Equalizer Rod | 1 |
| 12. | Kit*** | Brake Pedal Kit | 1 | 30. | 1010814 | Equalizer Pivot Pin | 1 |
| 13. | 1010805 | Hill Brake Rod Sleeve | 1 | 31. | 1010546 | Equalizer Spacer | 1 |
| 14. | 0001241 | 5/16 Flat Washer | 8 | 32. | 1010829 | 5/16 Clevis Pin | 1 |
| 15. | Kit**** | Hill Brake Pawl Kit | 1 | 33. | 0001242 | 5/16 - 18 UNC Hex Nut | 4 |
| 16. | 1011649 | Push Nut | 1 | | | | 2 |
| 17. | 1010877 | 5/16 Push Nut | 1 | | | | |

- * Kit 1011403 - Brake Cable Kit
Includes Item No. 25 (2), No. 27 (2), No. 32 (2), No. 26 (1)
- ** Kit 1011418 - Hill Brake Pedal Kit
Includes Item No. 10 (1), No. 8 (1), No. 3 (1), No. 1 (2), No. 9 (1)
- *** Kit 1011406 - Brake Pedal Kit
Includes Item No. 5 (1), No. 3 (2), No. 12 (1)
- **** Kit 1011404 - Hill Brake Pawl Kit
Includes Item No. 15 (1), No. 16 (1), No. 17 (1)

INCLUDE PART NUMBER OF EACH PART ORDERED AND SERIAL NUMBER OF CAR

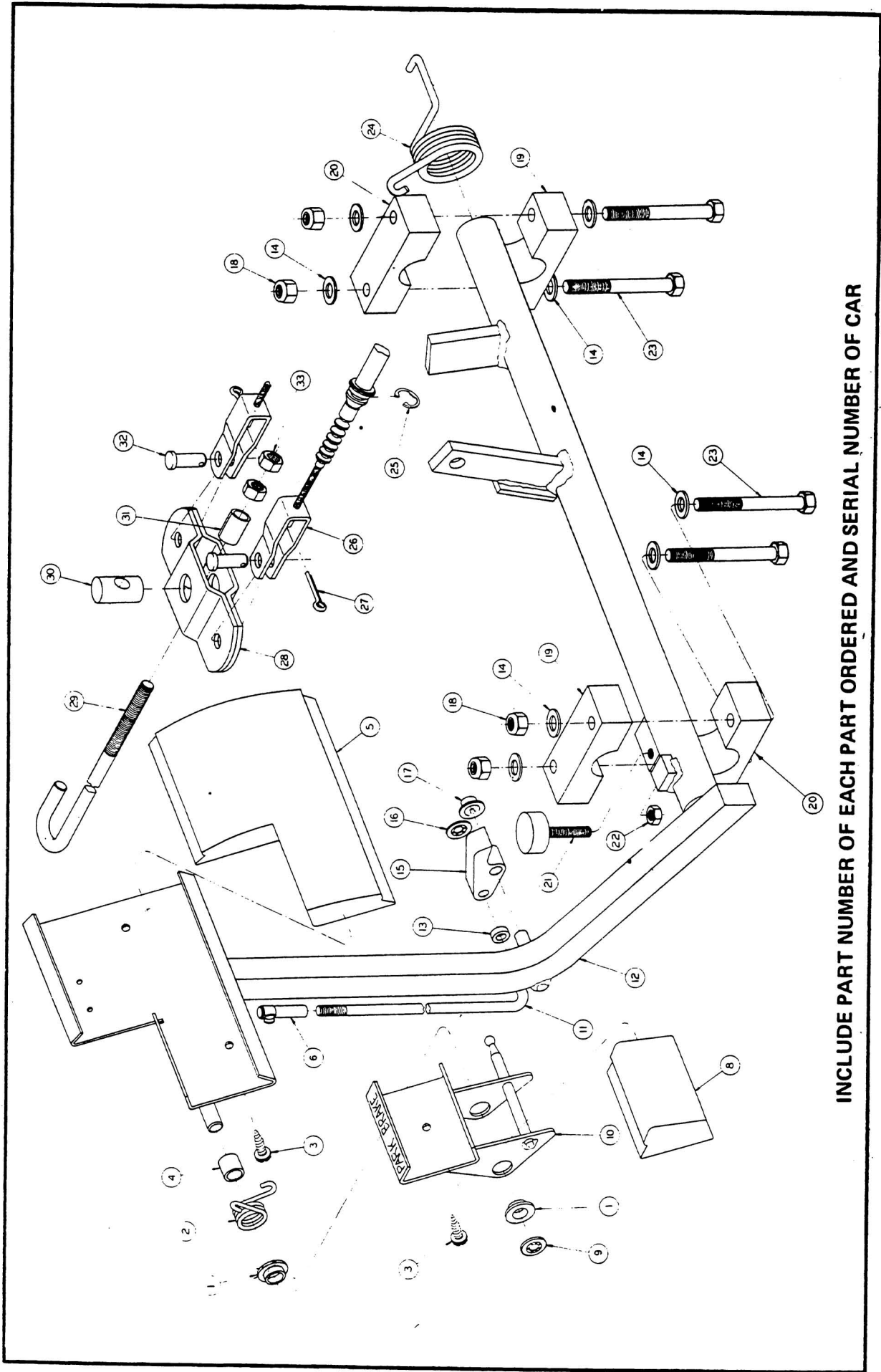

INCLUDE PART NUMBER OF EACH PART ORDERED AND SERIAL NUMBER OF CAR

ACCELERATOR PEDAL GROUP

| <u>Item No.</u> | <u>Part No.</u> | <u>Description</u> | <u>Qty.</u> |
|-----------------|-----------------|---|-------------|
| 1. | 1010847 | Accelerator Pivot Rod | 1 |
| 2. | 1010796 | Hill Brake Latch | 1 |
| 3. | 0001107 | 1/4 - 20 UNC x 3/4" Flathead Screw | 1 |
| 4. | 0008304 | 1/4 Internal Tooth Lockwasher | 2 |
| 5. | 0001028 | 1/4 - 20 UNC Hex Nut | 2 |
| 6. | 0007847 | 1/4 - 20 UNC x 3/4" Hex Head Bolt | 1 |
| 7. | 0000451 | 1/4 Lockwasher | 1 |
| 8. | 0000332 | 1/4 Flatwasher | 1 |
| 9. | 1011600 | Spacer | 1 |
| 10. | 1010880 | Bronze Bushing | 2 |
| 11. | 0001242 | 5/16 - 18 UNC Hex Nut | 2 |
| 12. | 0007174 | 5/16 Lockwasher | 2 |
| 13. | 1010934 | 5/16 - 18 UNC x 1.00 Hex Head Bolt | 2 |
| 14. | 1010436 | Rubber Bumper | 1 |
| 15. | 1010845 | Accelerator Bracket | 1 |
| 16. | 1011599 | Spacer | 1 |
| 17. | 1011587 | Torsion Spring | 1 |
| 18. | 0007716 | No. 10 - 16 Type AB Sheet Metal Screw | 2 |
| 19. | 1010879 | Accelerator Pad | 1 |
| 20. | 0000403 | 1/4 - 20 UNC x 5/8" Hex Head Bolt | 1 |
| 21. | 1010969 | Accelerator Pedal Assembly (Includes Item No. 4, 18, 19, 22) | 1 |
| 22. | 1010954 | 1/4 - 28 UNF Ball Stud | 1 |
| 23. | 1011734 | 1/4 - 28 UNF Spring Loaded Ball Joint | 2 |
| 24. | 1011084 | 1/4 - 28 UNF Jam Nut | 2 |
| 25. | 1010806 | Accelerator Rod | 1 |
| 26. | 0008233 | 1/4 - 20 UNC Locknut | 1 |

INCLUDE PART NUMBER OF EACH PART ORDERED AND SERIAL NUMBER OF CAR

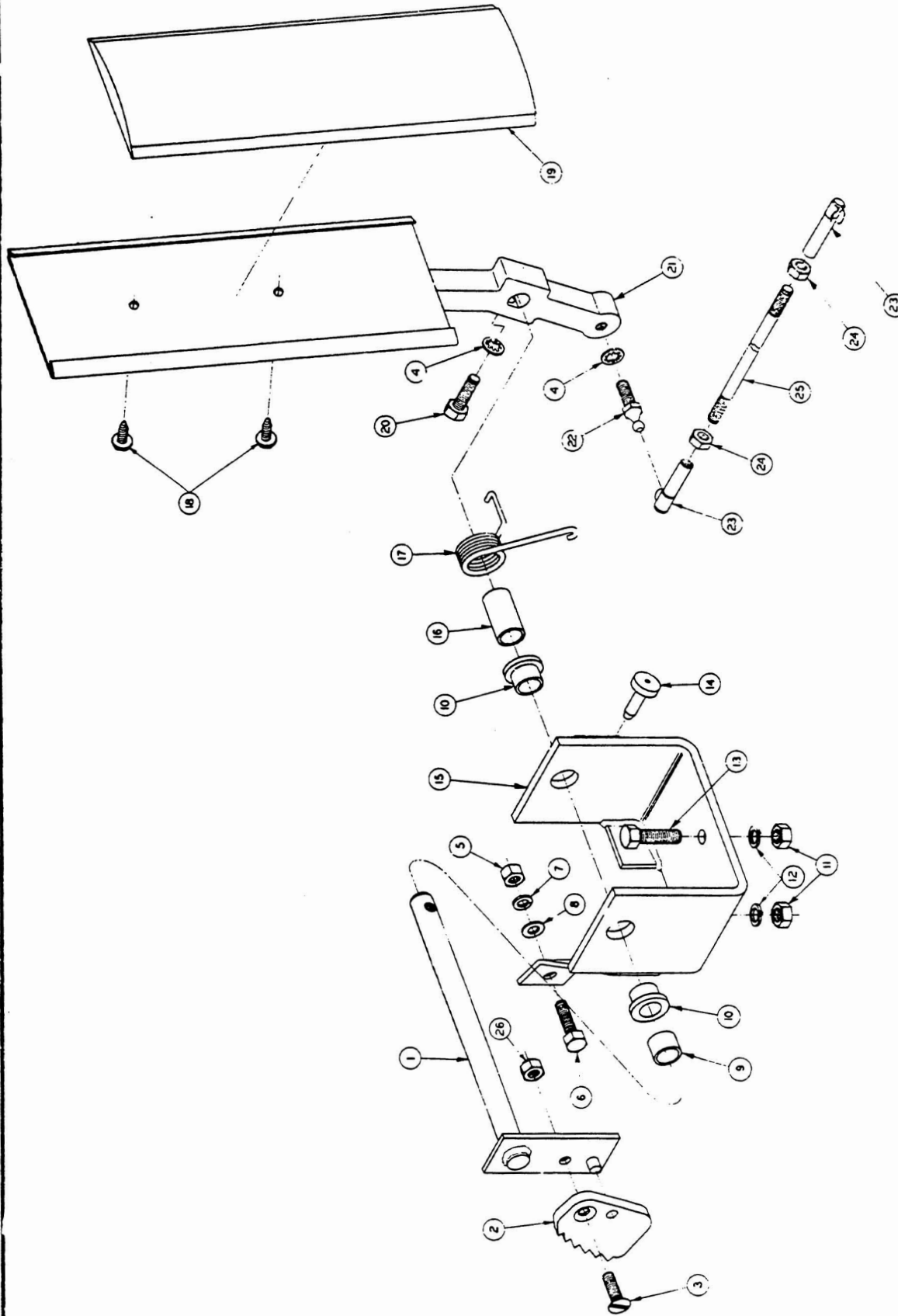

INCLUDE PART NUMBER OF EACH PART ORDERED AND SERIAL NUMBER OF CAR

ACCELERATOR PEDAL GROUP

| <u>Item No.</u> | <u>Part No.</u> | <u>Description</u> | <u>Qty.</u> |
|-----------------|-----------------|---|-------------|
| 1. | 1010847 | Accelerator Pivot Rod | 1 |
| 2. | 1011877 | Hill Brake Latch Kit | 1 |
| 3. | 1010806 | Accelerator Rod | 1 |
| 4. | 0008304 | 1/4 Internal Tooth Lock Washer | 2 |
| 5. | 0000332 | 1/4 Flat Washer | 8 |
| 6. | 0007479 | 1/4 - 20 UNC x 1 1/4" Hex Head Bolt | 4 |
| 7. | 0008233 | 1/4 - 20 Nylon Insert Nut | 4 |
| 8. | 1011694 | Accelerator Bracket and Bearing Assembly | 2 |
| 9. | 1011699 | 1/2 Spacer | 1 |
| 10. | 1011700 | Spacer Accelerator | 1 |
| 11. | 1011701 | Extension Spring | 1 |
| 12. | 0001028 | 1/4 - 20 UNC Hex Nut | 2 |
| 13. | 1010878 | Brake Stop | 1 |
| 14. | 1011691 | Accelerator Pedal Spring Hanger | 1 |
| 15. | 0000403 | 1/4 - 20 UNC x 5/8 Hex Head Bolt | 1 |
| 16. | 0007716 | No. 10 - 16 Type AB Sheet Metal Screw | 1 |
| 17. | 1010969 | Accelerator Pedal Assembly (Includes Items 14, 16, 18, & 19) | 2 |
| 18. | 1010879 | Accelerator Pad | 1 |
| 19. | 1010954 | 1/4 - 28 UNF Ball Stud | 1 |
| 20. | 1011734 | 1/4 - 28 UNF Spring Loaded Ball Joint | 2 |
| 21. | 1011084 | 1/4 - 28 UNF Jam Nut | 2 |

INCLUDE PART NUMBER OF EACH PART ORDERED AND SERIAL NUMBER OF CAR

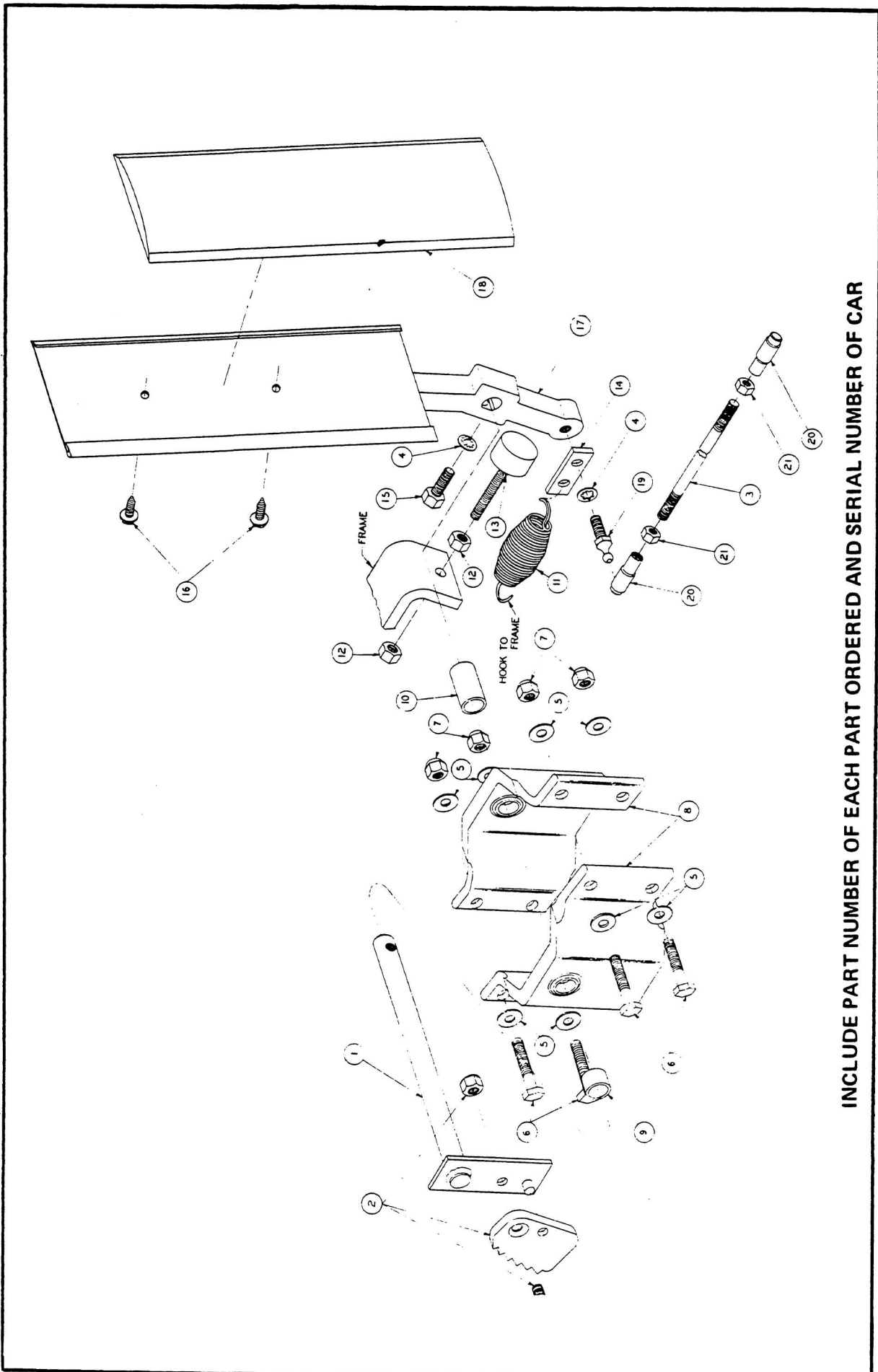

INCLUDE PART NUMBER OF EACH PART ORDERED AND SERIAL NUMBER OF CAR

Issue Date 8/1/83
 Effective Serial No. A8123-22828 thru _____

Section V

ELECTRICAL SYSTEM



POWER WIRING

| Item No. | Part No. | Description | Qty. | Item No. | Part No. | Description | Qty. |
|----------|----------|-----------------------------|------|----------|----------|---|------|
| 1. | 1011070 | Wire Assembly No. 6 Black | 1 | 19. | 1011056 | Wire Assembly No. 18 Green | 1 |
| 2. | 1011068 | Wire Assembly No. 6 Red | 1 | 20. | 1011071 | Wire Assembly No. 6 Black | 1 |
| 3. | 1011072 | Wire Assembly No. 6 White | 1 | 21. | 1011073 | Wire Assembly No. 6 White | 1 |
| 4. | | See Battery Wire List | 5 | 22. | 0001242 | 5/16 - 18 UNC Hex Nut | 6 |
| 5. | 1011069 | Wire Assembly No. 6 Red | 1 | 23. | 1011578 | 5/16 Type B Flatwasher | 6 |
| 6. | 1011037 | Wire Assembly No. 18 White | 1 | 24. | 1010908 | Battery Hold Down | 3 |
| 7. | 1011010 | Wire Assembly No. 10 White | 1 | 25. | 1010220 | "J" Bolt | 6 |
| 8. | 1011069 | Wire Assembly No. 6 Red | 1 | 26. | | See Battery List | 6 |
| 9. | 1011044 | Wire Assembly No. 18 Orange | 1 | 27. | 0008796 | No. 7 x 3/4" Phillips Pan Head Self Tapping Screw | 2 |
| 10. | 1011036 | Wire Assembly No. 18 Yellow | 1 | 28. | 0008795 | No. 7 x 1 3/4" Phillips Pan Head Self Tapping Screw | 2 |
| 11. | 1011006 | Wire Assembly No. 18 Blue | 1 | 29. | 0008049 | No. 10 Internal Tooth Lockwasher | 2 |
| 12. | 0008170 | Wire Assembly No. 10 Red | 1 | 30. | 0008797 | No. 10 - 32 UNF Hex Nut | 2 |
| 13. | 1011007 | Wire Assembly No. 18 Red | 1 | 31. | 1011750 | "K" Locknut 5/16 - 18 | 12 |
| 14. | 1011035 | Wire Assembly No. 18 Yellow | 1 | 32. | 0004107 | Charger Receptical | 1 |
| 15. | 1011052 | Wire Assembly No. 18 Black | 1 | 33. | 1011860 | Receptical Reinforcement Ring | 1 |
| 16. | 1011053 | Wire Assembly No. 18 Blue | 1 | 34. | 1012022 | Cable Clamp | 3 |
| 17. | 1011054 | Wire Assembly No. 18 White | 1 | 35. | 0001606 | 3/16 Pop Rivet | 3 |
| 18. | 1011055 | Wire Assembly No. 18 Red | 1 | | | | |

BATTERY LIST (Side Post)
 101307 Trojan 90
 1010104 Alco 2200 Series
 0008977 U. S. 2200 Series
 1010827 Trojan 105
 1010597 Alco 1900 Series

Top Post
 1011089 - EV - 3
 1011090 - EV - 4
 1010331 - U. S. Series

BATTERY WIRE LIST
 Top Post - 1010958 No. 6 Black
 Side Post - 7262 No. 6 Black

INCLUDE PART NUMBER OF EACH PART ORDERED AND SERIAL NUMBER OF CAR

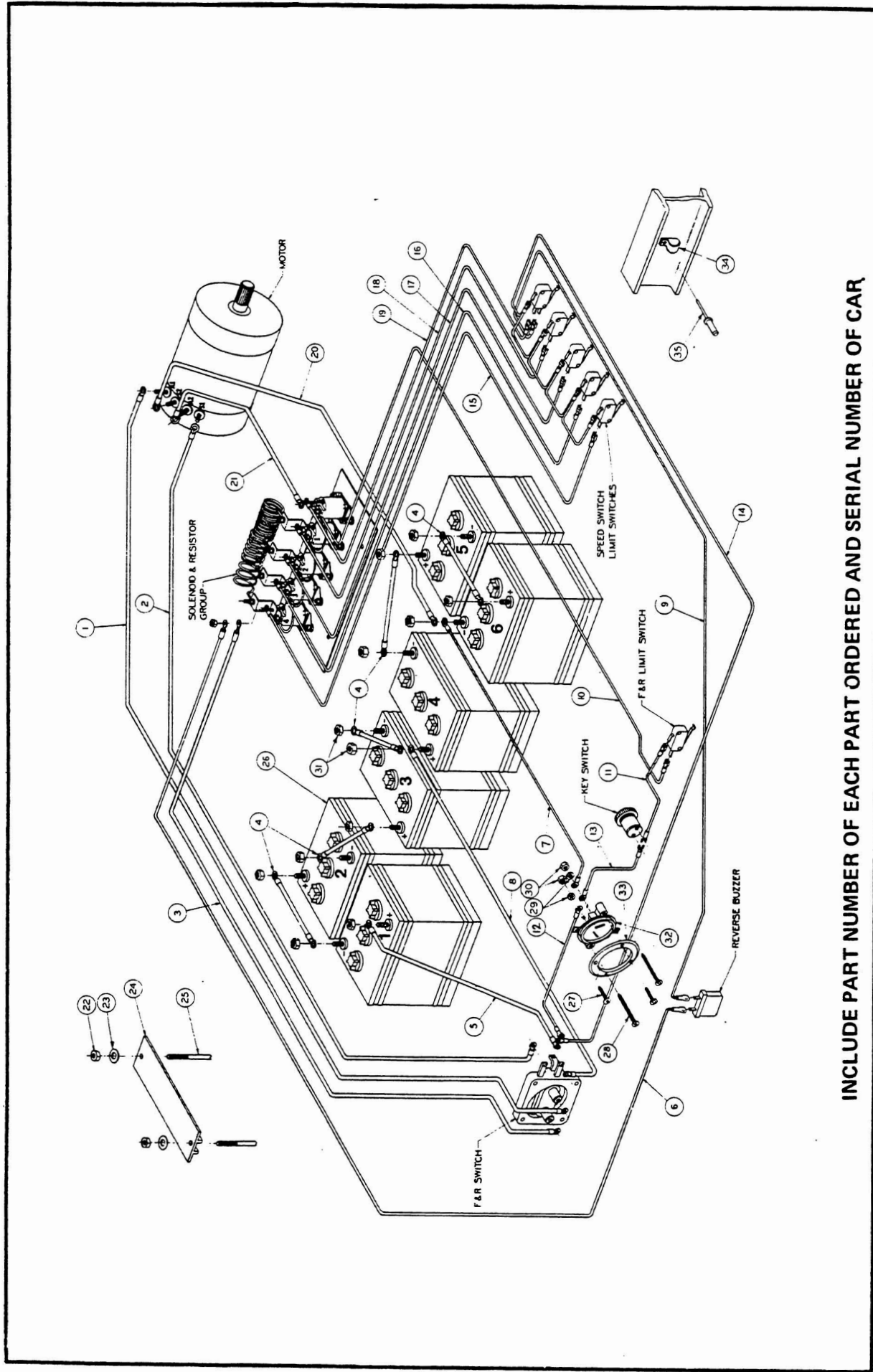

INCLUDE PART NUMBER OF EACH PART ORDERED AND SERIAL NUMBER OF CAR

SPEED SWITCH

| <u>Item No.</u> | <u>Part No.</u> | <u>Description</u> | <u>Qty.</u> |
|-----------------|-----------------|--------------------------------|-------------|
| 1. | 0008049 | No. 10 Lockwasher | 1 |
| 2. | 0007893 | No. 10 - 32 UNF Hex Nut | 1 |
| 3. | 0008057 | No. 4 - 40 UNC Hex Nut | 2 |
| 4. | 0008058 | No. 4 Lockwasher | 3 |
| 5. | 1011034 | No. 3 Flat Wide Washer | 1 |
| 6. | 0004240 | Limit Switch | 1 |
| 7. | 1011024 | Alignment Pin | 1 |
| 8. | 1011020 | Split Grommet | 1 |
| 9. | 1010945 | Speed Switch Caplug | 2 |
| 10. | 1010876 | Hex Hd. Mach. Scr. No. 10 - 32 | 1 |
| 11. | 1010875 | Hex Hd. Mach. Scr. No. 4 - 40 | 1 |
| 12. | 1010928 | Speed Switch Box | 1 |
| 13. | 1010954 | Ball Stud - 1/4 - 28 UNF | 1 |
| 14. | 1010895 | Spd. Switch Slide | 1 |
| 15. | 0008717 | 1/4 - 28 UNF - Locknut | 1 |
| 16. | 0008991 | Limit Switch | 4 |
| 17. | 0000332 | 1/4 Flat Washer | 1 |

INCLUDE PART NUMBER OF EACH PART ORDERED AND SERIAL NUMBER OF CAR

101056 - SPEED SWITCH ASS'Y COMPLETE
 WITH WIRES (NOT SHOWN), LESS
 MOUNTING HARDWARE - ITEM
 NO. * 1,2,3,4,5

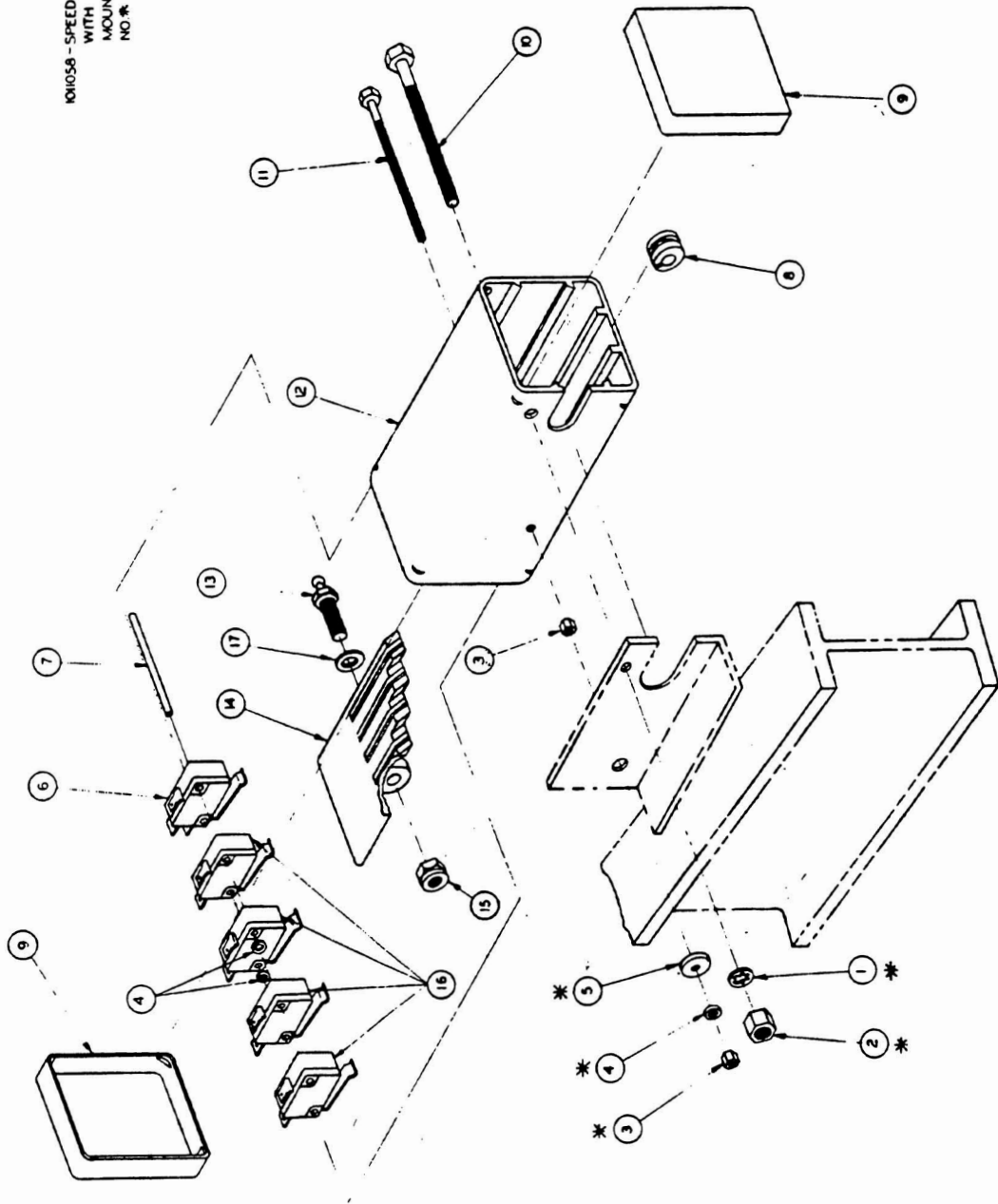

INCLUDE PART NUMBER OF EACH PART ORDERED AND SERIAL NUMBER OF CAR

SOLENOID AND RESISTOR GROUP

| <u>Item No.</u> | <u>Part No.</u> | <u>Description</u> | <u>Qty.</u> |
|-----------------|-----------------|-------------------------------------|-------------|
| 1. | 0001028 | 1/4 - 20 UNC Hex Nut | 24 |
| 2. | 0000332 | 1/4 Flatwasher | 24 |
| 3. | 0001242 | 5/16 - 18 UNC Hex Nut | 14 |
| 4. | 0008541 | Resistor Coil Mounting Bracket | 4 |
| 5. | 1011072 | Wire Assembly | 1 |
| 6. | 0007847 | 1/4 - 20 UNC x 3/4" Hex Head Bolt | 6 |
| 7. | 0008016 | 36 Volt Solenoid | 5 |
| 8. | 1010217 | 3rd Speed Resistor Coil | 1 |
| 9. | 1010216 | 2nd Speed Resistor Coil | 1 |
| 10. | 1010215 | 1st Speed Resistor Coil | 1 |
| 11. | 0008543 | Buss Bar | 1 |
| 12. | 0007893 | No. 10 32 UNF Hex Nut | 5 |
| 13. | 1011036 | Wire Assembly | 1 |
| 14. | 0008233 | 1/4 - 20 UNC Nylon Insert Locknut | 2 |
| 15. | 0007861 | Rubber Grommet | 10 |
| 16. | 0007479 | 1/4 - 20 UNC x 1 1/4" Hex Head Bolt | 10 |
| 17. | 1010749 | Solenoid Mtg. Bracket | 1 |
| 18. | 1011037 | Wire Assembly | 1 |

INCLUDE PART NUMBER OF EACH PART ORDERED AND SERIAL NUMBER OF CAR

Issue Date 8/1/83

Effective Serial No. A8036-15260 thru A8502-68445

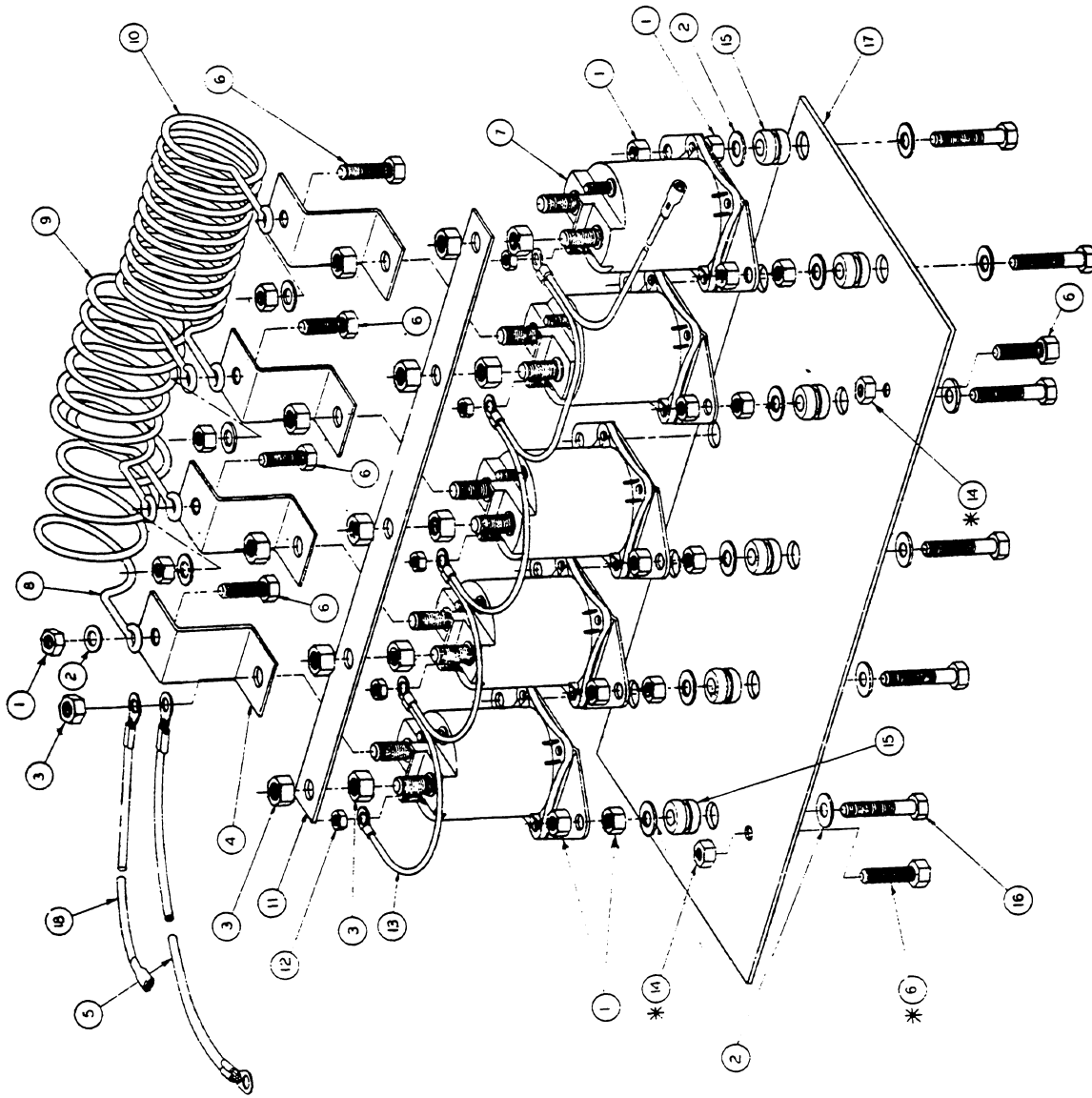

101074 — SOLENOID & RESISTOR CIRCUIT ASSY, COMPLETE WITH WIRE ASSY, LESS MOUNTING HARDWARE.
 * MOUNTING HARDWARE.

INCLUDE PART NUMBER OF EACH PART ORDERED AND SERIAL NUMBER OF CAR

F & R SWITCH

| <u>Item No.</u> | <u>Part No.</u> | <u>Description</u> | <u>Qty.</u> | <u>Item No.</u> | <u>Part No.</u> | <u>Description</u> | <u>Qty.</u> |
|-----------------|-----------------|---|-------------|-----------------|-----------------|-------------------------------------|-------------|
| 1. | 1010441 | Handle - F & R Switch | 1 | 18. | 0008450 | No. 10 - 24 x 1/2" Hex Head Screw | 2 |
| 2. | 0000403 | 1/4 - 20 UNC x 5/8" Hex Head Bolt | 4 | 19. | 0000183 | No. 10 Flat Washer | 1 |
| 3. | 0008304 | 1/4 Internal Tooth Lockwasher | 4 | 20. | 0008626 | No. 10 Sheet Metal Screw | 1 |
| 4. | 0001028 | 1/4 20 UNC Hex Nut | 12 | 21. | 0007627 | F & R Shaft Spring | 1 |
| 5. | 0000451 | 1/4 Lockwasher | 8 | 22. | 0001231 | 1/8 x 1" Roll Pin | 1 |
| 6. | 0008248 | 1/4 - 20 UNC x 3/4" Phillips Truss Head Machine Screw | 4 | 23. | 0008020 | F & R Cam | 1 |
| 7. | 0008057 | No. 4 - 40 Hex Nut | 4 | 24. | 0001703 | 1/4 - 20 UNC x 1 1/2" Hex Head Bolt | 1 |
| 8. | 0008058 | No. 4 Lockwasher | 4 | 25. | 0008053 | F & R Switch Case | 1 |
| 9. | | | 4 | 26. | 0008028 | F & R Switch Rotor Stop | 1 |
| 10. | 1010050 | F & R Switch Stand-Off | 4 | 27. | 0000343 | 1/4 - 20 UNC x 3" Hex Head Bolt | 4 |
| 11. | 0007591 | No. 6 Flatwasher | 4 | 28. | 0008049 | No. 10 Internal Tooth Lockwasher | 2 |
| 12. | 0008010 | F & R Switch Mfg. Bracket | 4 | 29. | 0008793 | Rotor Contact | 2 |
| 13. | 0008991 | Limit Switch | 1 | 30. | 0007189 | 3/16 x 1 1/4" Roll Pin | 1 |
| 14. | 1010051 | Buzzer Assembly | 1 | 31. | 0007016 | Switch Rotor | 1 |
| 15. | 0008056 | No. 4 - 40 x 3/4" Round Head Screw | 1 | 32. | | | |
| 16. | 0001032 | Nylon Bushing | 2 | 33. | 1011030 | F & R Switch Assembly | 1 |
| 17. | 0008022 | F & R Switch Main Shaft | 3 | 34. | 1011019 | Speed Nut | 1 |

INCLUDE PART NUMBER OF EACH PART ORDERED AND SERIAL NUMBER OF CAR

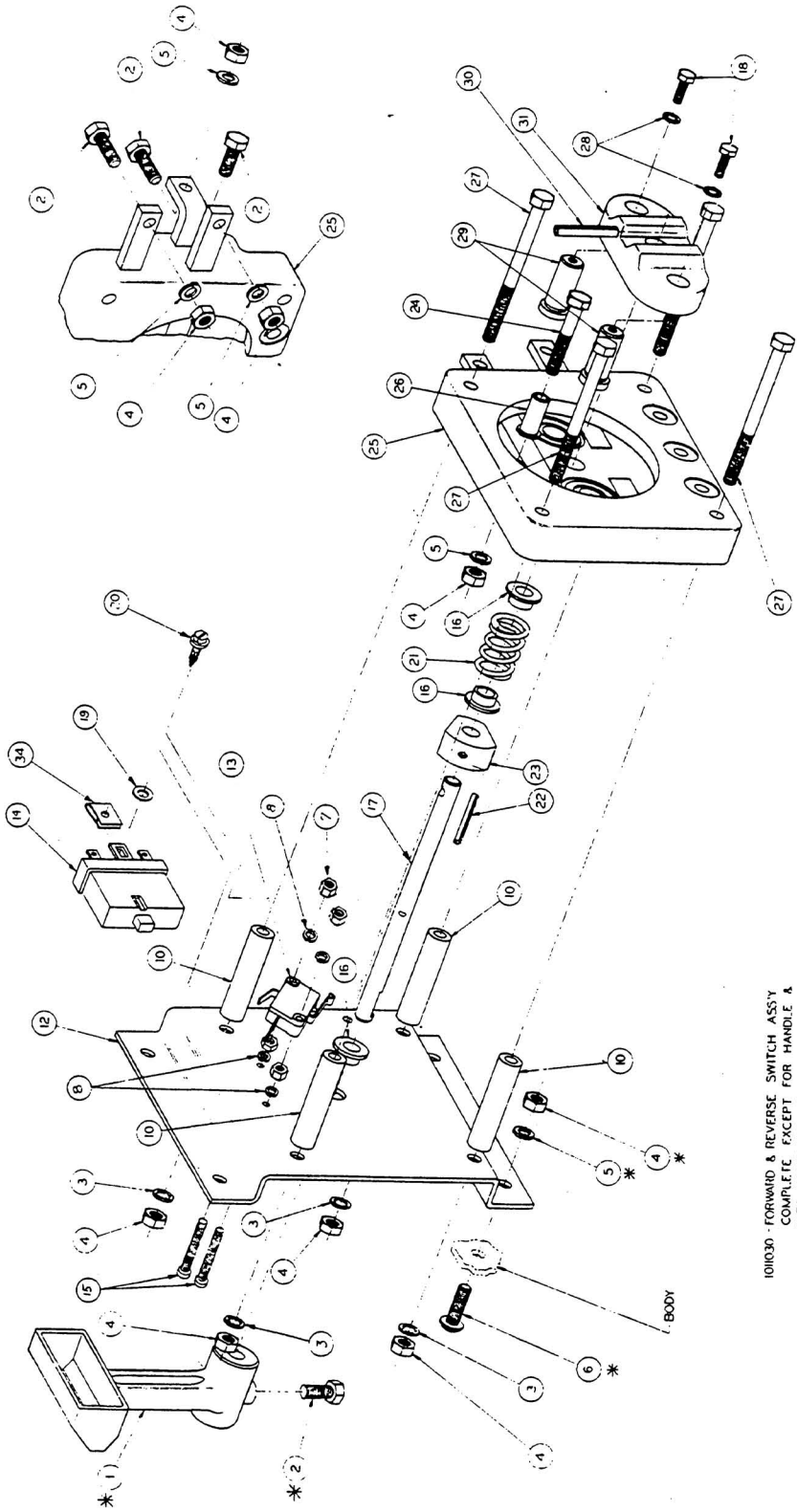

101030 - FORWARD & REVERSE SWITCH ASSY
 COMPLETE EXCEPT FOR HANDLE &
 MTC. HARDWARE - ITEM NO. 1,2,4,5,6

INCLUDE PART NUMBER OF EACH PART ORDERED AND SERIAL NUMBER OF CAR

F & R SWITCH

| <u>Item No.</u> | <u>Part No.</u> | <u>Description</u> | <u>Qty.</u> |
|-----------------|-----------------|--|-------------|
| 1. | 0008991 | F & R Micro Switch | 1 |
| 2. | 1011987 | 1/4 - 20 x 1/2" Set Screw | 1 |
| 3. | 0008058 | No. 4 Lock Washer | 2 |
| 4. | 0001028 | 1/4 - 20 Hex Head Nut | 3 |
| 5. | 1011975 | F & R Switch Case | 1 |
| 6. | 1011988 | 1/4 - 20 x 2.00" Ph. Truss Hd. Screw | 3 |
| 7. | 0008793 | Rotor Contact | 2 |
| 8. | 1011990 | 3/8 Flat Washer | 2 |
| 9. | 1011992 | 3/8 Nylon Washer | 1 |
| 10. | 1011993 | Roll Pin 3/16 x 1 3/8" | 1 |
| 11. | 0001231 | Roll Pin 1/8 x 1" | 1 |
| 12. | 0007627 | F & R Shaft Spring | 1 |
| 13. | 1011996 | F & R Switch Shaft | 1 |
| 14. | 1010441 | Handle F & R Switch | 1 |
| 15. | 0008057 | No. 4 - 40 UNC Hex Nut | 2 |
| 16. | 1011976 | F & R Switch Rotor | 1 |
| 17. | 0000451 | 1/4 Lockwasher | 3 |
| 18. | 0000332 | 1/4 Flat Washer | 3 |
| 19. | 1011991 | No. 4 - 40 x 1 1/8" Slotted Round Head Screw | 2 |

INCLUDE PART NUMBER OF EACH PART ORDERED AND SERIAL NUMBER OF CAR

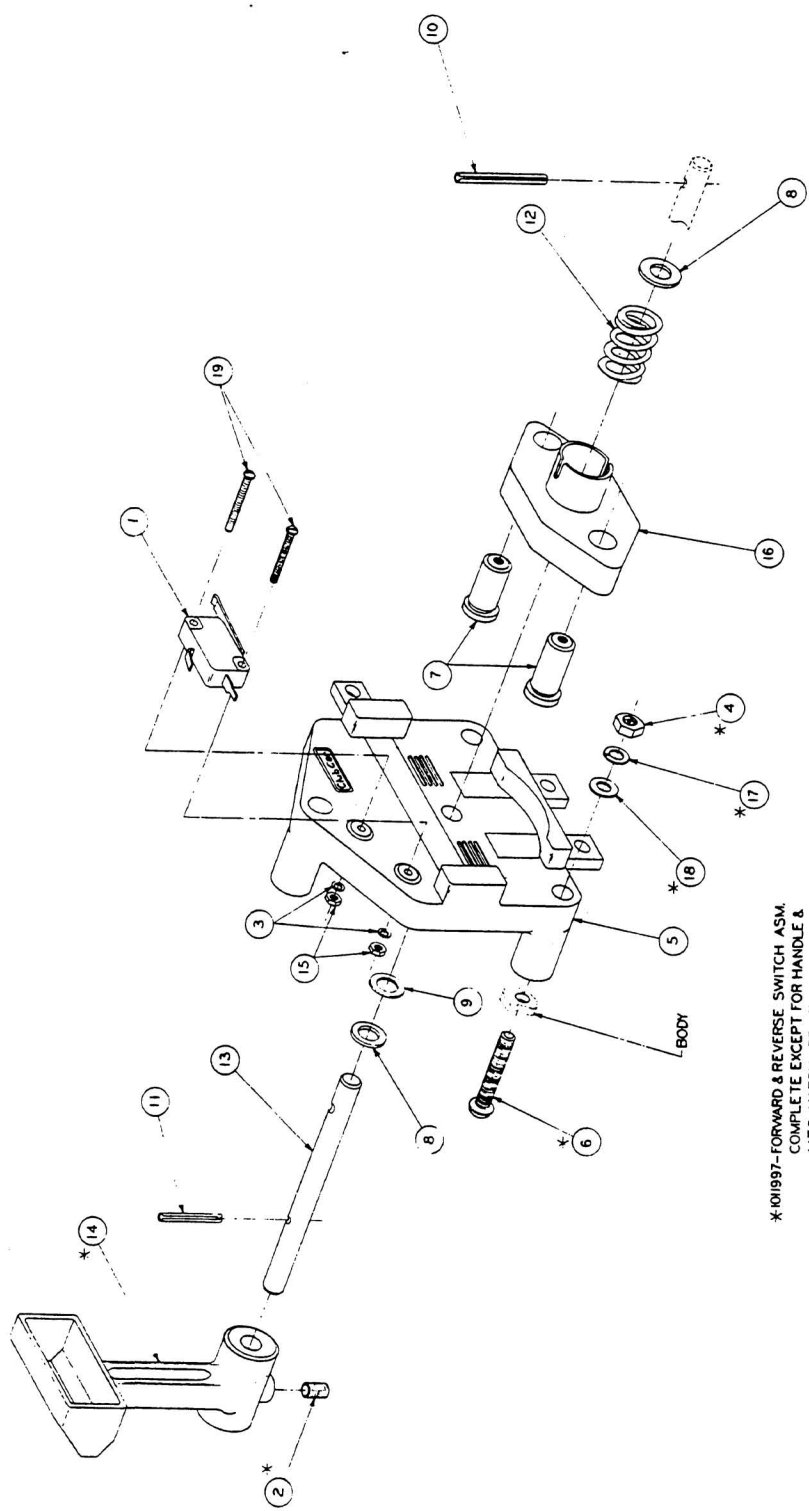

*101997-FORWARD & REVERSE SWITCH ASM.
 COMPLETE EXCEPT FOR HANDLE &
 M.T.G. HARDWARE - ITEMS NO. 2, 4, 5, 14, 17 & 18

INCLUDE PART NUMBER OF EACH PART ORDERED AND SERIAL NUMBER OF CAR



LESTER BATTERY CHARGER MODEL NO. 8600

| <u>Item No.</u> | <u>Part No.</u> | <u>Description</u> | <u>Qty.</u> |
|-----------------|-----------------|---|-------------|
| 1. | 1012114 | Transformer | 1 |
| 2. | 1012115 | Capacitor | 1 |
| 3. | 1012105 | Timer (Includes Item 17) | 1 |
| 4. | 1012107 | Timer Knob | 1 |
| 5. | 1012106 | Ammeter | 1 |
| 6. | 1012098 | Bushing | 2 |
| 7. | 1012099 | A. C. Cordset | 1 |
| 8. | 1012100 | D. C. Cordset (Includes Item 11) | 1 |
| 9. | 1012116 | Fuse Recepticle | 2 |
| 10. | 1012117 | Fuse 30 Amp | 2 |
| 11. | 0004133 | Replacement Plug | 1 |
| 12. | 1012118 | Case | 1 |
| 13. | 1012119 | Heatsink Assembly with Diodes | 1 |
| 14. | 1012120 | Replacement Diodes | 2 |
| 15. | 1012125 | 1/4 - 20 x 1/2" Type C Phillips Hd. Tapping Sc. | 10 |
| 16. | 1012123 | 1/4 - 20 "K" Locknut | 7 |
| 17. | 1012056 | No. 8 - 32 x 25" Phillips Head Machine Screw | 3 |
| 18. | 1012128 | No. 8 - 32 x 5/8" Phillips Head Screw | 5 |
| 19. | 0000403 | 1/4 - 20 x 5/8" Hex Head Bolt | 4 |
| 20. | 0000332 | 1/4 Flatwasher | 4 |
| 21. | 1012131 | 1/4 I.D. x 1.00 O.D. Insulating Washer | 4 |
| 22. | 1012135 | 1/4 I.D. x 3/8 O.D. Insulating Washer | 2 |
| 23. | 1012132 | 1/4 External Washer | 1 |
| 24. | 1012124 | 1/4 - 20 x 1/2" Hex Head Bolt | 1 |

INCLUDE PART NUMBER OF EACH PART ORDERED AND SERIAL NUMBER OF CAR

LESTER BATTERY CHARGER MODEL NO. 8714

| <u>Item No.</u> | <u>Part No.</u> | <u>Description</u> | <u>Qty.</u> |
|-----------------|-----------------|---|-------------|
| 1. | 1012104 | Transformer | 1 |
| 2. | 1012095 | Capacitor | 1 |
| 3. | 1012105 | Timer (Includes Item 24) | 1 |
| 4. | 1012106 | Ammeter | 1 |
| 5. | 1012107 | Timer Knob | 1 |
| 6. | 1012098 | Bushing | 2 |
| 7. | 1012099 | A.C. Cordset | 1 |
| 8. | 1012100 | D.C. Cordset (Includes Item 12) | 1 |
| 9. | 1012101 | Fuse Assembly (Includes Item 23) | 1 |
| 10. | 1012109 | Heat Sink Assembly (Includes 10, 14, 16, 17, 18, 19) | 1 |
| 11. | 1012110 | Case (Includes 14, 16, 17, 20) | 1 |
| 12. | 0004133 | Replacement Plug | 1 |
| 13. | 1012123 | 1/4 - 20 "K" Lock Nut | 4 |
| 14. | 1012126 | No. 10 - 32 x 5/8" Hex Head Bolt | 2 |
| 15. | 0007716 | No. 10 Type AB Self Tapping Screw | 10 |
| 16. | 1012134 | Insulating Bushing | 2 |
| 17. | 1012131 | 1/4 I.D. x 1.00 O.D. Insulating Washer | 2 |
| 18. | 0000183 | No. 10 Flatwasher | 2 |
| 19. | 1012133 | No. 10 - 32 "K" Lock Nut | 2 |
| 20. | 0000403 | 1/4 - 20 x 5/8" Hex Head Bolt | 4 |
| 21. | 1012128 | No. 8 - 32 x 5/8" Phillips Head Screw | 1 |
| 22. | 1011571 | No. 8 - 32 Hex Nut | 1 |
| 23. | 1012130 | No. 7 Type AB Self Tapping Screw | 2 |
| 24. | 1012056 | No. 8 - 32 x 1/4 Phillips Head Machine Screw | 3 |

INCLUDE PART NUMBER OF EACH PART ORDERED AND SERIAL NUMBER OF CAR

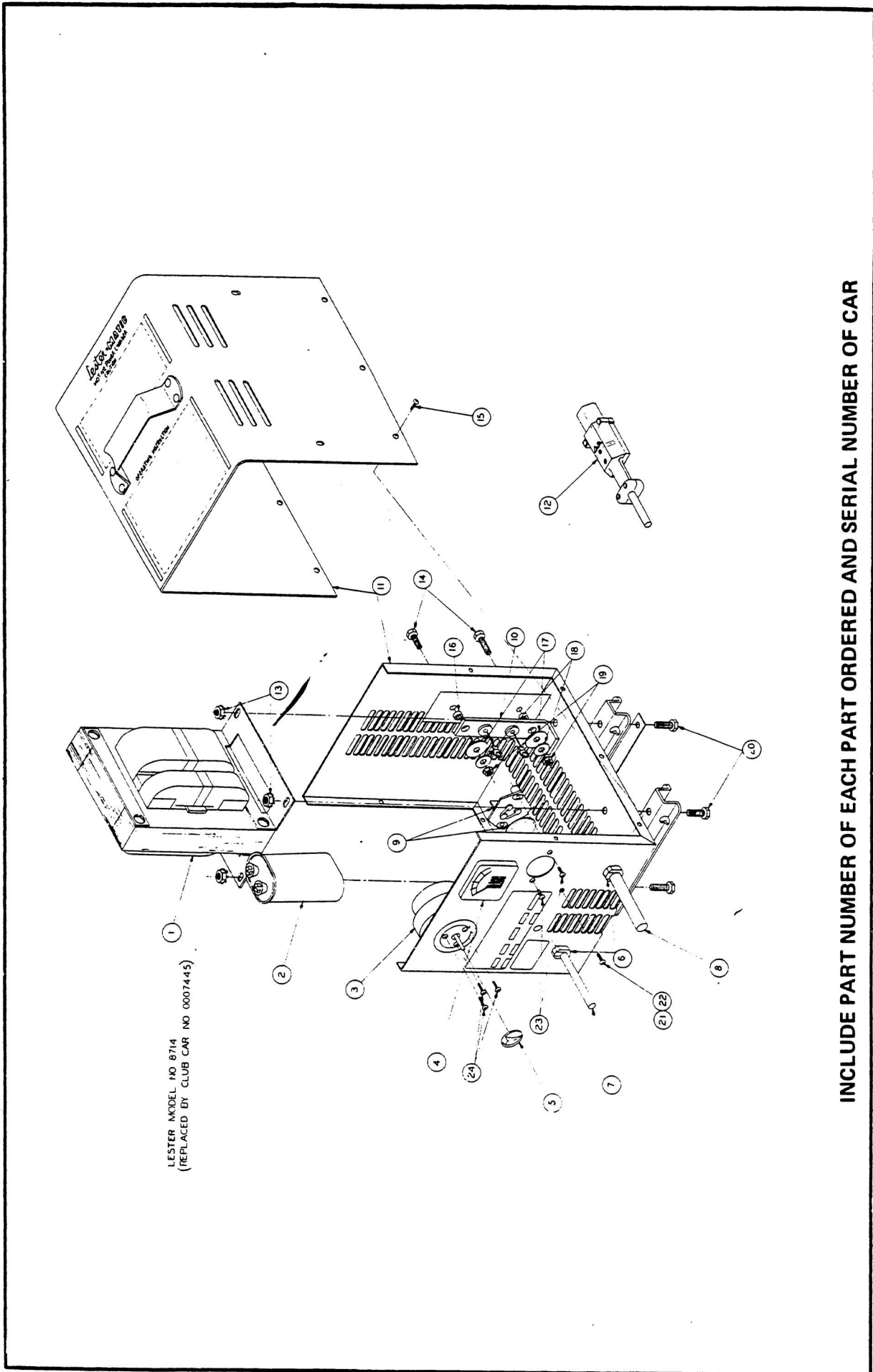

INCLUDE PART NUMBER OF EACH PART ORDERED AND SERIAL NUMBER OF CAR

LESTER BATTERY CHARGER MODEL NO. 9611

| Item No. | Part No. | Description | Qty. |
|----------|----------|--|------|
| 1. | 1012112 | Transformer (Includes Items 12, 17) | 1 |
| 2. | 1012095 | Capacitor | 1 |
| 3. | 1012105 | Timer (Includes Item 20) | 1 |
| 4. | 1012107 | Timer Knob | 1 |
| 5. | 1012106 | Ammeter | 1 |
| 6. | 1012098 | Bushing | 2 |
| 7. | 1012099 | A.C. Cordset | 1 |
| 8. | 1012100 | D. C. Cordset (Includes Item 21) | 1 |
| 9. | 1012101 | Fuse Assembly (Includes Item 19) | 1 |
| 10. | 1012102 | Heatsink Assembly (Includes Item 15, 16) | 1 |
| 11. | 1012113 | Case | 1 |
| 12. | 1012123 | 1/4 - 20 "K" Lock Nut | 4 |
| 13. | 1011571 | No. 8 - 32 Hex Nut | 1 |
| 14. | 1012129 | No. 8 - 32 x 5/16" Phillips Head Machine Screw | 1 |
| 15. | 1012126 | No. 10 - 32 x 5/8" Hex Head Bolt | 2 |
| 16. | 1012133 | No. 10 - 32 "K" Lock Nut | 2 |
| 17. | 0000403 | 1/4 - 20 x 5/8" Hex Head Bolt | 4 |
| 18. | 0007716 | No. 10 Type AB Self Tapping Screw | 8 |
| 19. | 1012130 | No. 7 Type AB Self Tapping Screw | 2 |
| 20. | 1012056 | No. 8 - 32 x 1/4" Phillips Head Machine Screw | 3 |
| 21. | 0004133 | Replacement Plug | 1 |

INCLUDE PART NUMBER OF EACH PART ORDERED AND SERIAL NUMBER OF CAR

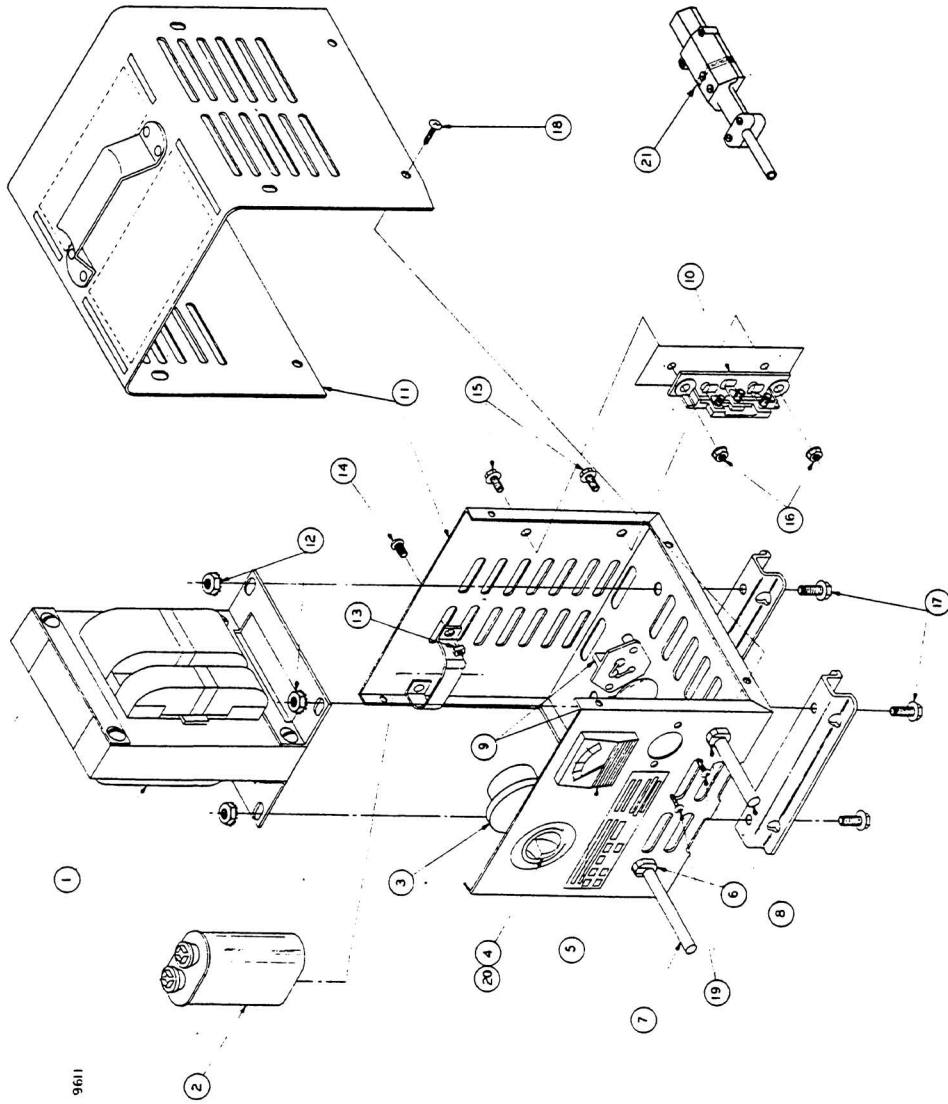

007445-LESTER MODEL NO 9611
COMPLETE

INCLUDE PART NUMBER OF EACH PART ORDERED AND SERIAL NUMBER OF CAR

LESTER BATTERY CHARGER MODEL NO. 9655

| <u>Item No.</u> | <u>Part No.</u> | <u>Description</u> | <u>Qty.</u> |
|-----------------|-----------------|---|-------------|
| 1. | 1012094 | Transformer (Includes Item 12, 19) | 1 |
| 2. | 1012095 | Capacitor | 1 |
| 3. | 1012096 | Timer | 1 |
| 4. | 1012097 | Ammeter | 1 |
| 5. | 1012098 | Bushing | 2 |
| 6. | 1012099 | A.C. Cordset | 1 |
| 7. | 1012100 | D.C. Cordset (Includes Item 11) | 1 |
| 8. | 1012101 | Fuse Assembly (Includes 22) | 1 |
| 9. | 1012109 | Heatsink Assembly (Includes Items 9, 13, 15, 16, 17, 18) | 1 |
| 10. | 1012111 | Case | 1 |
| 11. | 0004133 | Replacement Plug | 1 |
| 12. | 1012123 | 1/4 - 20 "K" Locknut | 4 |
| 13. | 1012126 | No. 10 - 32 x 5/8" Hex Head Bolt | 2 |
| 14. | 0007716 | No. 10 Type AB Self Tapping Screw | 10 |
| 15. | 1012134 | Insulating Bushing | 2 |
| 16. | 1012131 | 1/4 I.D. x 1 O.D. Insulating Washer | 2 |
| 17. | 0000183 | No. 10 Flat Washer | 2 |
| 18. | 1012133 | No. 10 - 32 "K" Lock Nut | 2 |
| 19. | 0000403 | 1/4 - 20 x 5/8" Hex Head Bolt | 4 |
| 20. | 1012128 | No. 8 - 32 x 5/8" Phillips Head Screw | 1 |
| 21. | 1011571 | No. 8 - 32 Hex Head Nut | 1 |
| 22. | 1012130 | No. 7 Type AB Self Tapping Screw | 2 |
| 23. | 1012056 | No. 8 - 32 x 1/4" Phillips Head Machine Screw | 3 |

INCLUDE PART NUMBER OF EACH PART ORDERED AND SERIAL NUMBER OF CAR

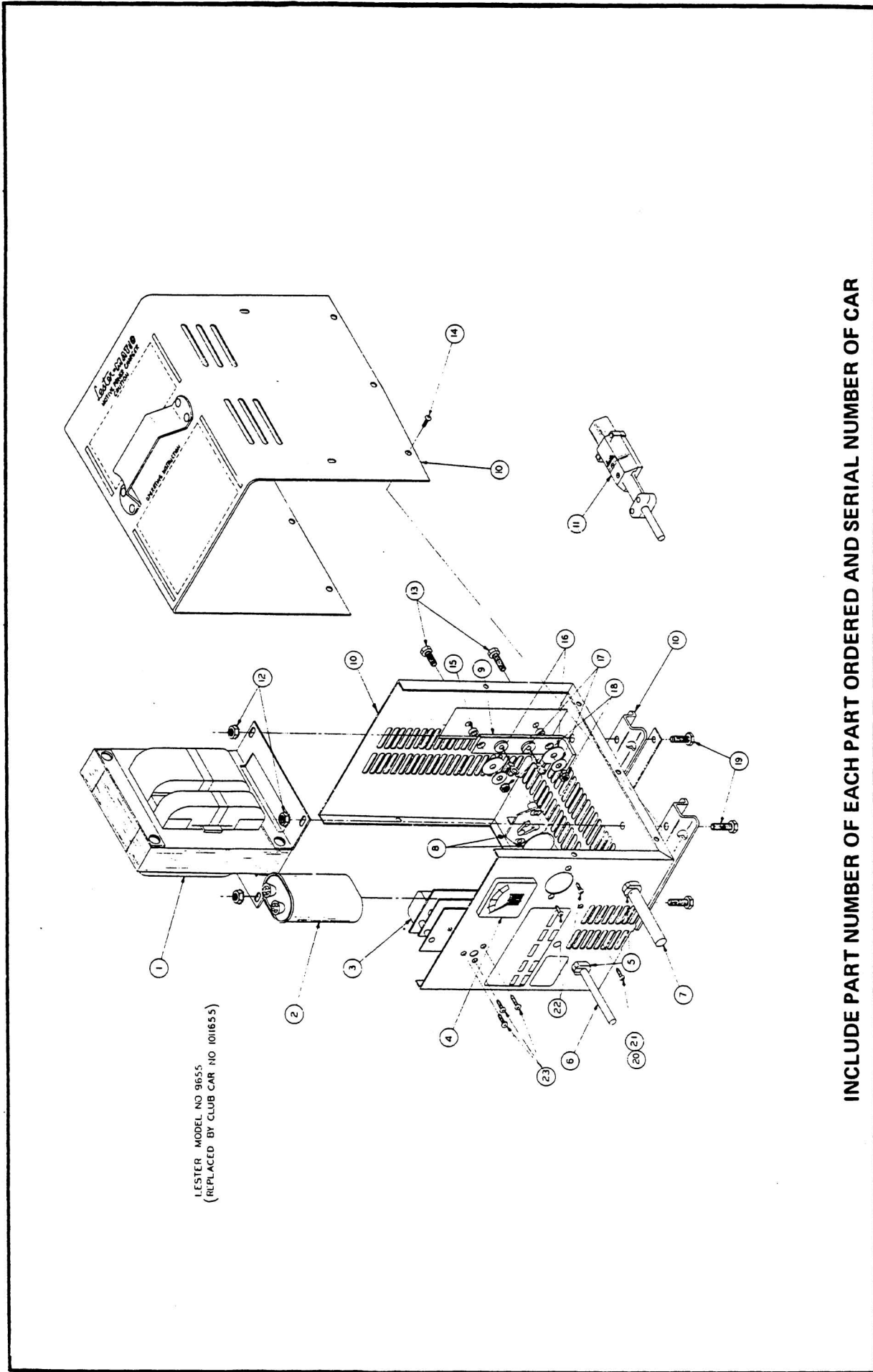

LESTER MODEL NO 9655
 (REPLACED BY CLUB CAR NO 1011655)

INCLUDE PART NUMBER OF EACH PART ORDERED AND SERIAL NUMBER OF CAR

LESTER BATTERY CHARGER MODEL NO. 7850

| Item No. | Part No. | Description | Qty. |
|----------|----------|--|------|
| 1. | 1012094 | Transformer (Includes Item 12, 18) | 1 |
| 2. | 1012095 | Capacitor | 1 |
| 3. | 1012096 | Electronic Timer | 1 |
| 4. | 1012097 | Ammeter | 1 |
| 5. | 1012098 | Bushing | 2 |
| 6. | 1012099 | A.C. Cordset | 1 |
| 7. | 1012100 | D.C. Cordset (Includes Item 11) | 1 |
| 8. | 1012101 | Fuse Assembly (Includes Item 19) | 1 |
| 9. | 1012102 | Heatsink Assembly (Includes Items 15, 16) | 1 |
| 10. | 1012103 | Case | 1 |
| 11. | 0004133 | Replacement Plug | 1 |
| 12. | 1012123 | 1/4 - 20 "K" Locknut | 4 |
| 13. | 1011571 | No. 8 - 32 Hex Head Nut | 1 |
| 14. | 1012129 | No. 8 - 32 x 5/16" Phillips Head Machine Screw | 1 |
| 15. | 1012127 | No. 10 - 32 x 1/2" Hex Washer Hd. Mach. Screw | 2 |
| 16. | 1012133 | No. 10 - 32 "K" Lock Nut | 2 |
| 17. | 0007716 | No. 10 Type AB Self Tapping Screw | 8 |
| 18. | 0000403 | 1/4 - 20 x 5/8" Hex Head Bolt | 4 |
| 19. | 1012130 | No. 7 Type AB Self Tapping Screw | 2 |
| 20. | 1012056 | No. 8 - 32 x 1/4" Phillips Head Machine Screw | 3 |
| 21. | 0000183 | No. 10 Plain Washer | 2 |

INCLUDE PART NUMBER OF EACH PART ORDERED AND SERIAL NUMBER OF CAR

1011655 - LESTER MODEL NO. 7850
COMPLETE

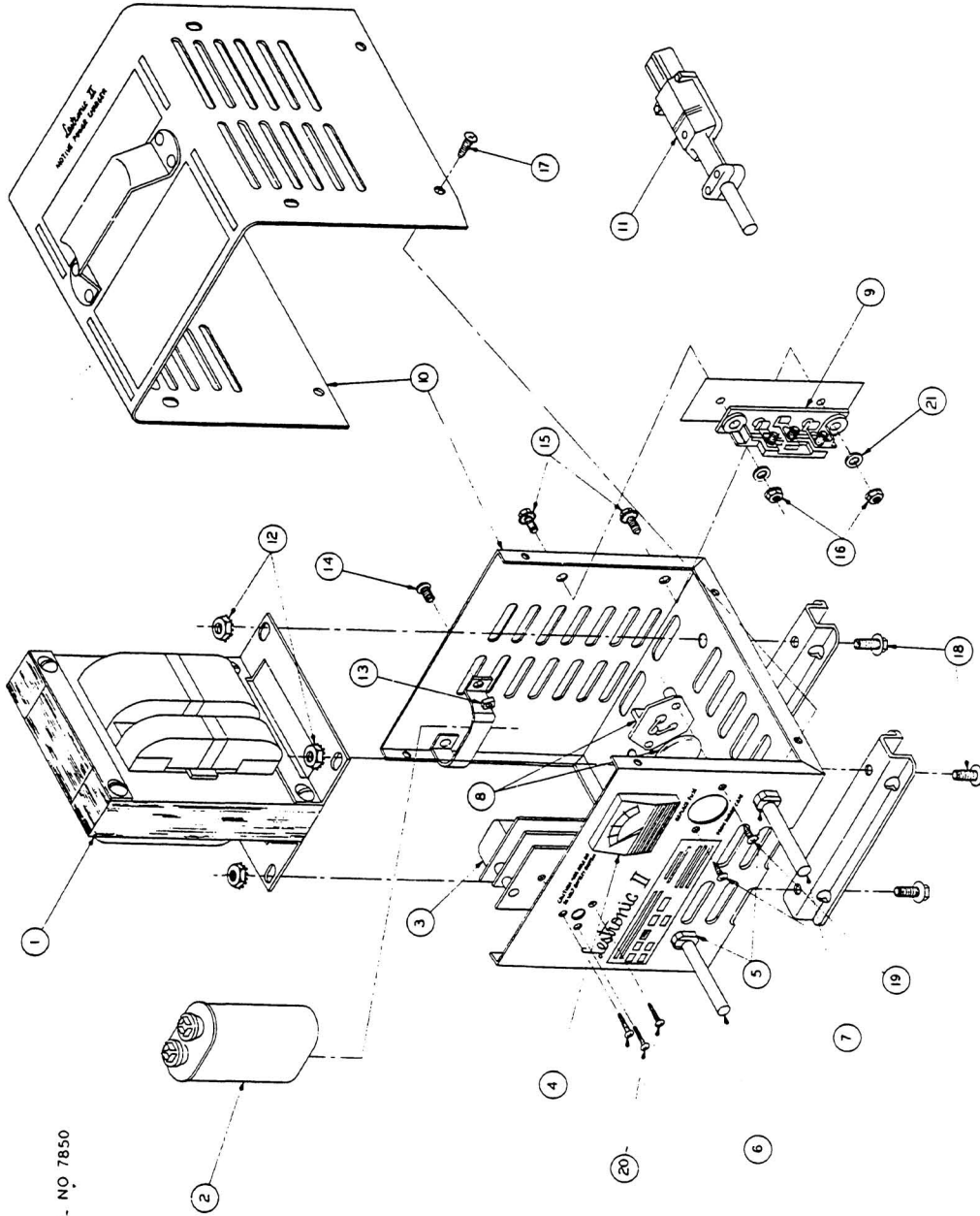

INCLUDE PART NUMBER OF EACH PART ORDERED AND SERIAL NUMBER OF CAR

CLUB CAR BATTERY CHARGER MODEL NO. 1011885

| <u>Item No.</u> | <u>Part No.</u> | <u>Description</u> | <u>Qty.</u> |
|-----------------|-----------------|---|-------------|
| 1. | 1012016 | Charger Cover and Handle Assembly | 1 |
| 2. | 1012017 | Charger Case w/Silk Screen | 1 |
| 3. | Kit | Fuse 80 Amp | 1 |
| 4. | 0001620 | No. 8 x 3/4" Self Tapping Screw | 2 |
| 5. | 1011999 | Heatsink Assembly | 1 |
| 6. | 1012013 | Screw Crommet | 3 |
| 7. | 1012002 | Transformer and Mounting Rail | 1 |
| 8. | 1012047 | No. 8 - 32 x 3/8" Self Tapping Type C | 11 |
| 9. | 1012000 | Timer | 1 |
| 10. | 1012001 | Panel Meter and Mounting Bracket | 1 |
| 11. | 1012005 | "Shortstop" Circuit Breaker | 1 |
| 12. | 1012012 | Strap | 1 |
| 13. | 1011998 | Knob and Set Screw | 1 |
| 14. | 1012056 | No. 8 - 32 x 1/4" Phillips Head Screw | 3 |
| 15. | 1012048 | No. 8 - 32 x 3/8" Phillips Head Screw | 2 |
| 16. | 1012042 | Strain Relief - DC Cord | 1 |
| 17. | 1012049 | Strain Relief - AC Cord | 1 |
| 18. | 1012015 | Mounting Rail | 2 |
| 19. | 1012077 | 1/4 x 1/2 Slotted Hex Washer Head | 4 |
| 20. | 1012069 | AC Input Cord | 1 |
| 21. | 1012064 | DC Output Cord | 1 |
| 22. | 1012014 | Capacitor | 1 |
| 23. | 1012043 | Capacitor Strap | 1 |
| 24. | 1011571 | No. 8 - 32 Hex Nut | 2 |
| 25. | 0007893 | No. 10 Machine Screw Nut | 7 |
| 26. | Kit | Insulator | 1 |
| 27. | 0008049 | No. 10 Int. Tooth Lockwasher | 7 |
| 28. | 0008104 | No. 10 - 32 Rd. Head Slotted | 2 |
| 29. | 1012076 | No. 8 - Ext. Tooth Lockwasher | 2 |
| | 1012086 | Fuse Link Kit | |
| | | Includes Item No. 3(1), No. 26(1), No. 25 (5), No. 27(5), No. 28(2) | |

INCLUDE PART NUMBER OF EACH PART ORDERED AND SERIAL NUMBER OF CAR

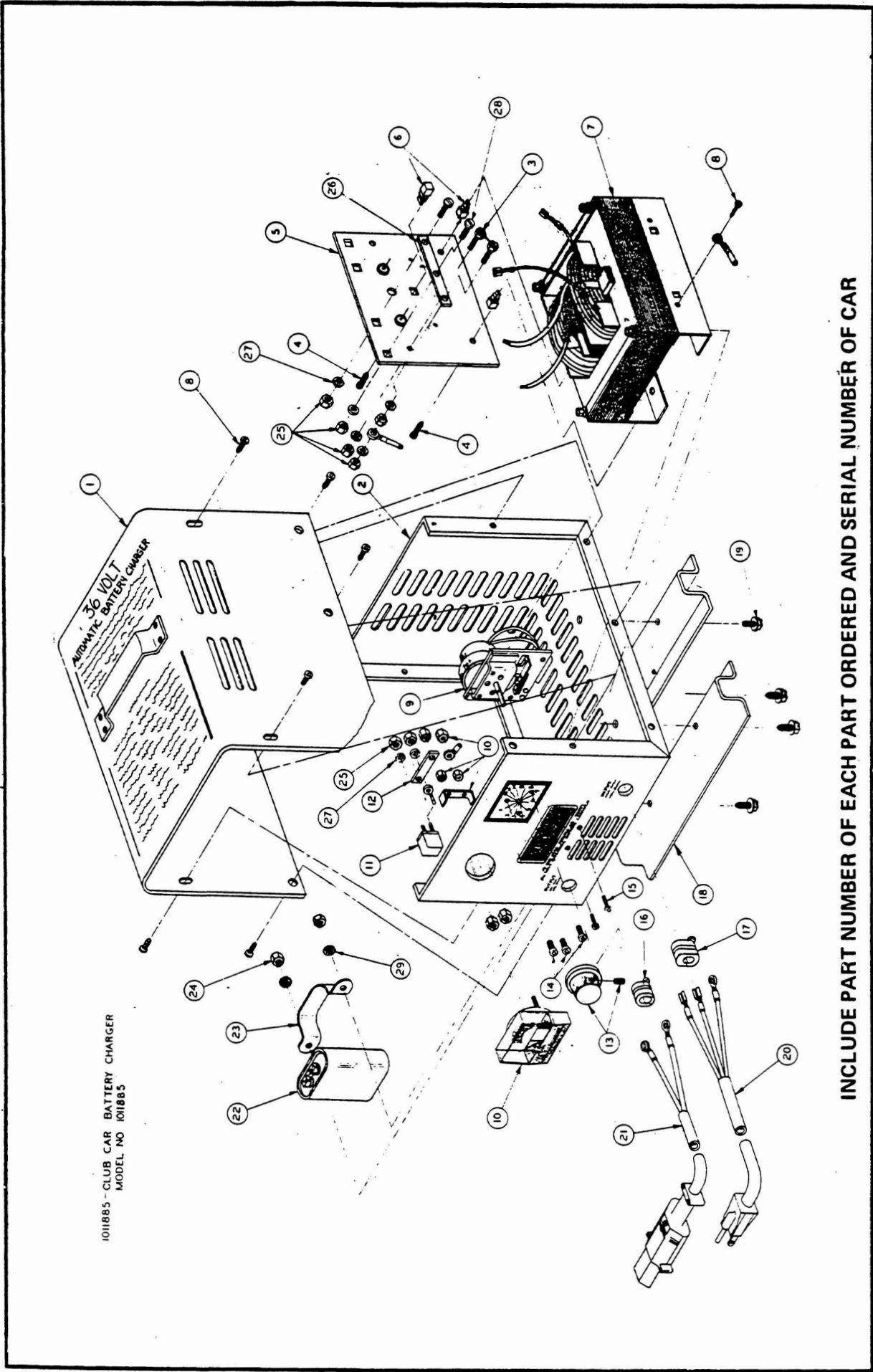

1011885 - CLUB CAR BATTERY CHARGER
MODEL NO 1011885

INCLUDE PART NUMBER OF EACH PART ORDERED AND SERIAL NUMBER OF CAR

CLUB CAR BATTERY CHARGER MODEL NO. 1012150

| <u>Item No.</u> | <u>Part No.</u> | <u>Description</u> | <u>Qty.</u> |
|-----------------|-----------------|---|-------------|
| 1. | 1012016 | Charger Cover and Handle Assembly | 1 |
| 2. | 1012449 | Charger Case | 1 |
| 3. | 1012086 | Fuse Link Kit | 1 |
| 4. | 0001620 | No. 8 x 3/4 Self Tapping Screw | 2 |
| 5. | 1011999 | Heatsink Assembly | 1 |
| 6. | 1012013 | Screw Grommet | 4 |
| 7. | 1012002 | Transformer and Mounting Rail | 1 |
| 8. | 1012047 | No. 8 - 32 x 3/8 Self Tapping Type C | 11 |
| 9. | 1012000 | Timer | 1 |
| 10. | 1012141 | Inductive Ammeter | 1 |
| 11. | 1012450 | "Shortstop" Circuit Breaker | 1 |
| 12. | 1011998 | Knob and Set Screw | 1 |
| 13. | 1012056 | No. 8 - 32 x 1/4 Phillips Head Screw | 3 |
| 14. | 1012048 | No. 8 - 32 x 3/8 Phillips Head Screw | 4 |
| 15. | 1012042 | Strain Relief - DC Cord | 1 |
| 16. | 1012049 | Strain Relief - AC Cord | 1 |
| 17. | 1012015 | Mounting Rail | 2 |
| 18. | 1012077 | 1/4 x 1/2 Slotted Hex Washer Head | 4 |
| 19. | 1012069 | AC Input Cord | 1 |
| 20. | 1012064 | DC Input Cord | 1 |
| 21. | 1012451 | Capacitor | 1 |
| 22. | 1012043 | Capacitor Strap | 1 |
| 23. | 1011571 | No. 8 - 32 Hex Nut | 4 |
| 24. | 0007893 | No. 10 Machine Screw Nut | 2 |
| 25. | 0008049 | No. 10 Internal Tooth Lock Washer | 2 |
| 26. | 1012076 | No. 8 External Tooth Lock Washer | 4 |
| 27. | 1011229 | No. 6 - 32 "K" Lock Nut | 2 |
| 28. | 1011557 | No. 6 - 32 x 1.00 Pan Head Slotted MachineScrew | 2 |

INCLUDE PART NUMBER OF EACH PART ORDERED AND SERIAL NUMBER OF CAR

1012150-CLUB CAR BATTERY CHARGER
MODEL NC 1012150

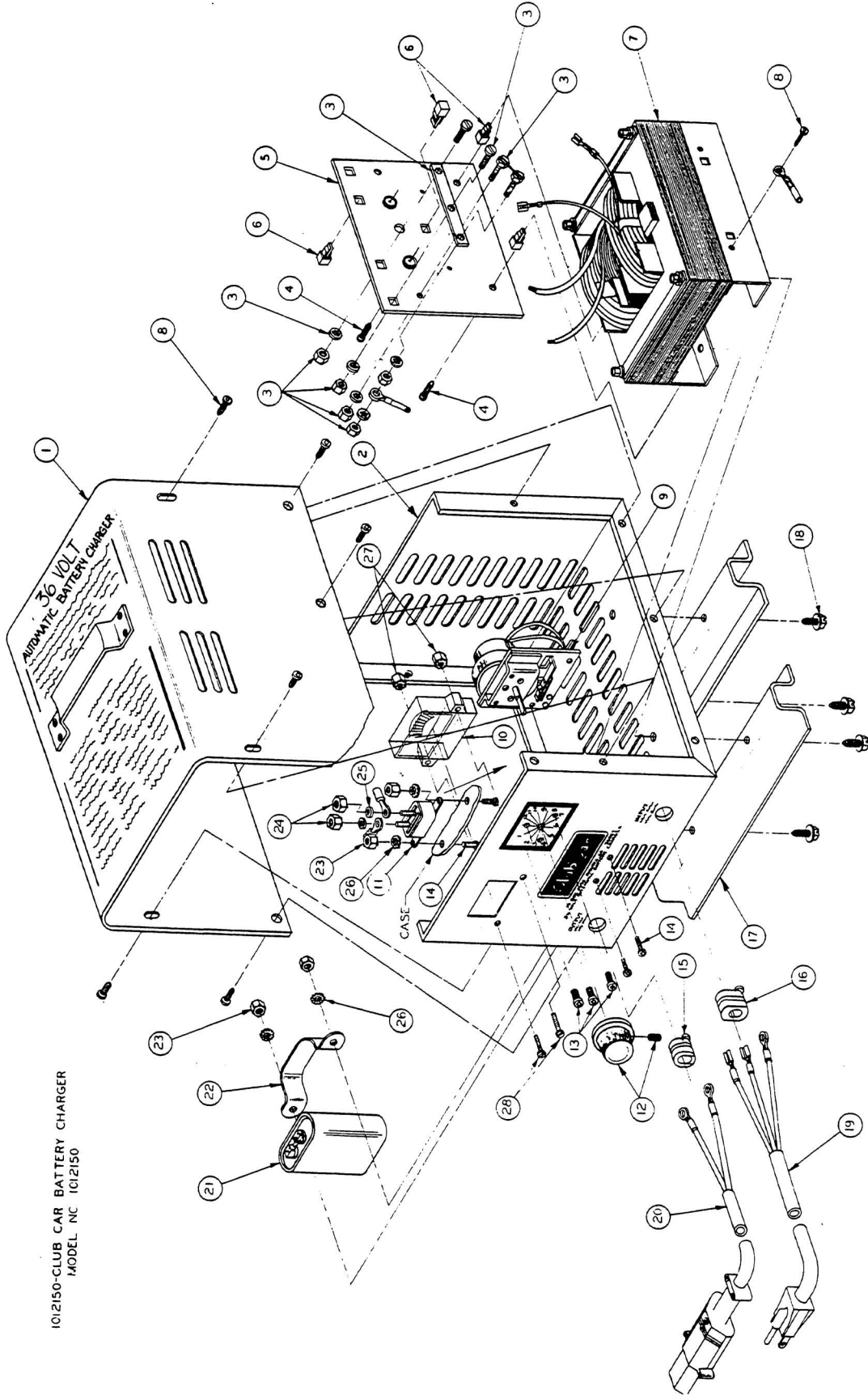

INCLUDE PART NUMBER OF EACH PART ORDERED AND SERIAL NUMBER OF CAR

Section VI

ACCESSORIES

ACCESSORIES INDEX

| <u>Description</u> | <u>Page No.</u> |
|------------------------------|-----------------|
| Wheel Covers | 6-1 |
| Light Duty Tow Bar | 6-3 |
| Permanent Type Towing System | 6-5 |
| Trailer Hitch | 6-7 |
| Lighting Packages | 6-9 |
| AM/FM Stereo Radio | 6-11 |
| Sweater Basket | 6-13 |
| Rake & Rake Holder | 6-15 |
| Ice Chest | 6-17 |
| Four Passenger | 6-19 |
| Four Passenger Canopy | 6-21 |
| Windshield | 6-23 |
| Standard Canopy | 6-25 |

ACCESSORIES NOT ILLUSTRATED

| <u>Description</u> | <u>Part Number</u> |
|---|--------------------|
| Four Bag Attachment (Std. Car) | 1011907 |
| Four Bag Attachment (Four Passenger) | 1011519 |
| Metallic Gold Pin Stripe Kit (50' Roll) | 1011179 |
| Cigarette Lighter Kit | 1011518 |
| Ashtry Kit | 1011230 |
| Bagwell Protector Kit | 1011603 |
| Fiberglass Repair Kit | 1012093 |
| Rear View Mirror Kit | 1011524 |
| Volt Ohm Meter | 1011480 |
| Hydrometer | 1011478 |
| Hubodometer and Mounting Bracket | 1010282 |
| Battery Tester (Discharge Machine) | 1010687 |
| Continuity Tester | 1011273 |
| Battery Thermometer | 1011767 |
| AC Hour Meter Installation | 1011473 |
| Battery Condition Indicator (Electrical "Fuel" Gauge) | 1012152 |

WHEEL COVER (FLAT) & (RALLY)

| <u>Item No.</u> | <u>Part No.</u> | <u>Description</u> | <u>Qty.</u> |
|-----------------|-----------------|---|-------------|
| 1. | 1010983 | Wheel Cover Decal | 1 |
| 2. | 1011505 | Flat Wheel Cover (Includes Item No. 1) | A/R |
| 3. | 1010981 | Rally Wheel Cover Assembly (Includes Item No. 1) | 1 |
| 4. | 1010980 | Chrome Lug Nuts | 4 |

INCLUDE PART NUMBER OF EACH PART ORDERED AND SERIAL NUMBER OF CAR

Issue Date 8/1/83

Effective Serial No. A8036-15260 thru _____

1010982 - RALLY WHEEL COVER KIT
INCLUDES ITEM NO 1,3&4.

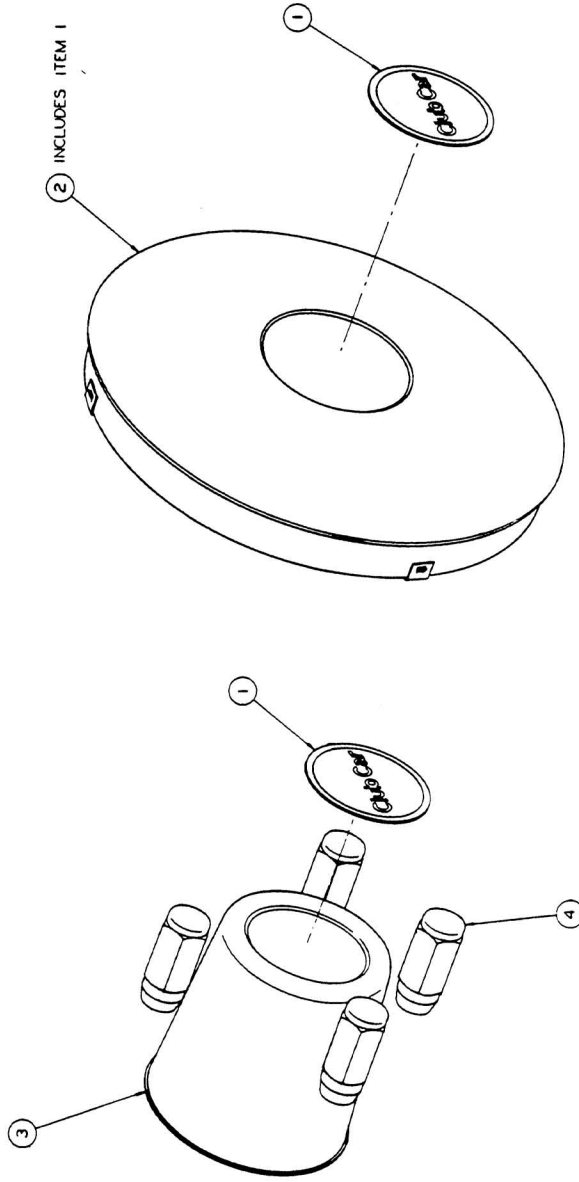

INCLUDE PART NUMBER OF EACH PART ORDERED AND SERIAL NUMBER OF CAR

Issue Date 8/1/88
Effective Serial No. A8036-15260 thru _____

LIGHT DUTY TOW BAR

| <u>Item No.</u> | <u>Part No.</u> | <u>Description</u> | <u>Qty.</u> |
|-----------------|-----------------|---|-------------|
| 1. | 1010039 | Wave Spring Washer | 1 |
| 2. | 1010028 | Washer | 1 |
| 3. | 0007910 | 5/32 x 1" Cotter Pin | 1 |
| 4. | 1010029 | Steering Arm Weld Assembly | 1 |
| 5. | 0001308 | 1/2 - 20 Hex Nut | 1 |
| 6. | 0007539 | R. H. Socket Assembly (Includes Item No. 7) | 1 |
| 7. | 0007602 | 3/8 - 24 UNF Slotted Hex Nut | 1 |
| 8. | 0001035 | 3/32 x 1" Cotter Pin | 1 |
| 9. | 1010317 | Compression Spring | 2 |
| 10. | 0000334 | 3/8 Flat Washer (Special) | 1 |
| 11; | 0008725 | Safety Plunger | 2 |
| 12. | 0008701 | Tow Bar Body Sub Assembly | 1 |
| 13. | 0008708 | Light Duty Tow Bar Complete (Includes Items 1 thru 12) | 1 |

INCLUDE PART NUMBER OF EACH PART ORDERED AND SERIAL NUMBER OF CAR

0008708 - LIGHT DUTY TOW BAR COMPLETE
(INCLUDES ITEMS 1 THRU 12)

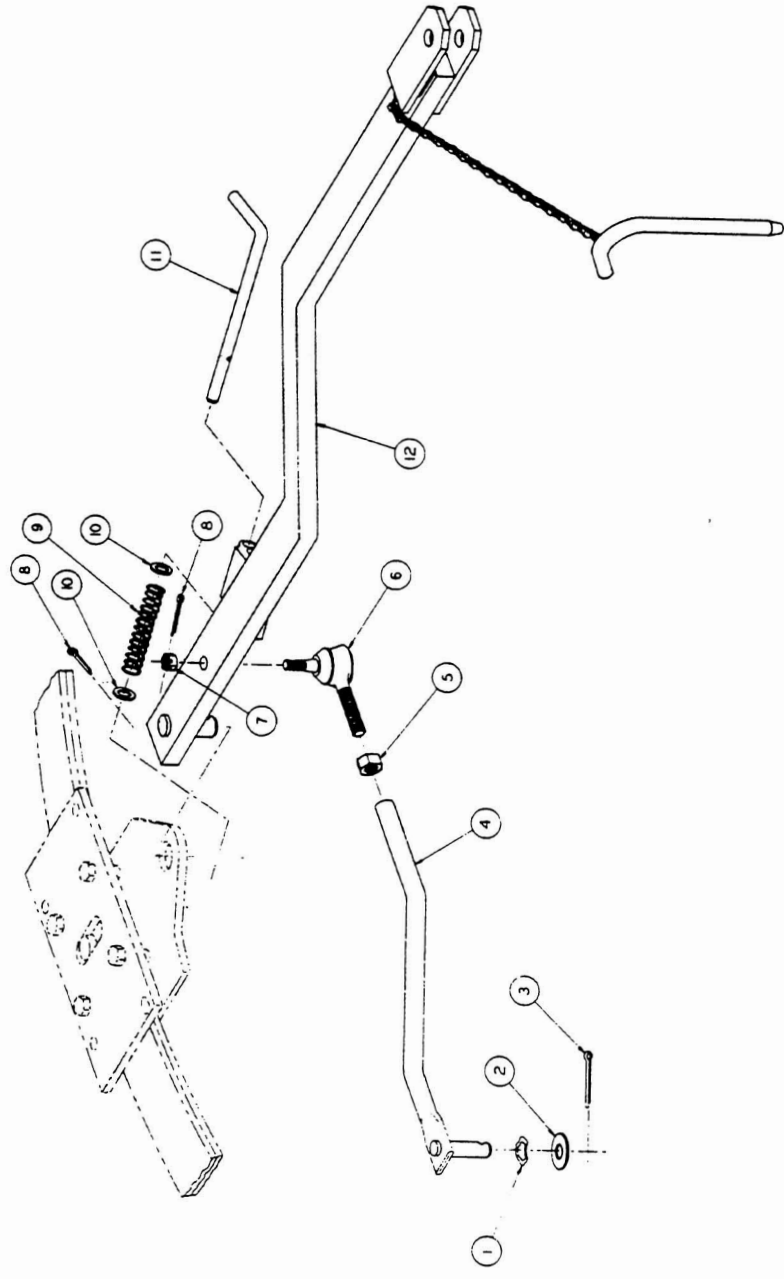

INCLUDE PART NUMBER OF EACH PART ORDERED AND SERIAL NUMBER OF CAR

Issue Date 8/1/83

Effective Serial No. A8036-15260 thru

1980 PERMANENT TYPE TOWING

| <u>Item No.</u> | <u>Part No.</u> | <u>Description</u> | <u>Qty.</u> |
|-----------------|-----------------|---|-------------|
| 1. | 1010025 | Front Spring Retainer Plate | 1 |
| 2. | 1010029 | Steering Arm Weld Assembly | 1 |
| 3. | 1010039 | Wave Spring Washer | 1 |
| 4. | 1010028 | Flatwasher | 1 |
| 5. | 0007910 | 5/32 x 1" Cotter Pin | 2 |
| 6. | 0008067 | Bronze Bushing | 1 |
| 7. | 1010042 | 3/4 Flatwasher | 1 |
| 8. | 0001308 | 1/2 - 20 UNF Hex Nut | 1 |
| 9. | 0007539 | R. H. Socket Assembly (Includes Item No. 12) | 1 |
| 10. | 1010040 | Wave Spring Washer | 1 |
| 11. | 0007910 | 5/32 x 1" Cotter Pin | 1 |
| 12. | 0007602 | 3/8 - 24 UNF Slotted Hex Nut | 1 |
| 13. | 1010035 | Towing Lug Weld Assembly | 1 |
| 14. | 1010034 | Channel Weld Assembly | 1 |
| 15. | 0008752 | 3/8 - 16 x 3" Hex Head Bolt | 1 |
| 16. | 0008754 | 3/8 - 16 UNC Nylon Insert Locknut | 1 |
| 17. | 1010032 | Tow Bar Weld Assembly | 1 |
| 18. | 1010038 | Tow Bar Label | 1 |

INCLUDE PART NUMBER OF EACH PART ORDERED AND SERIAL NUMBER OF CAR

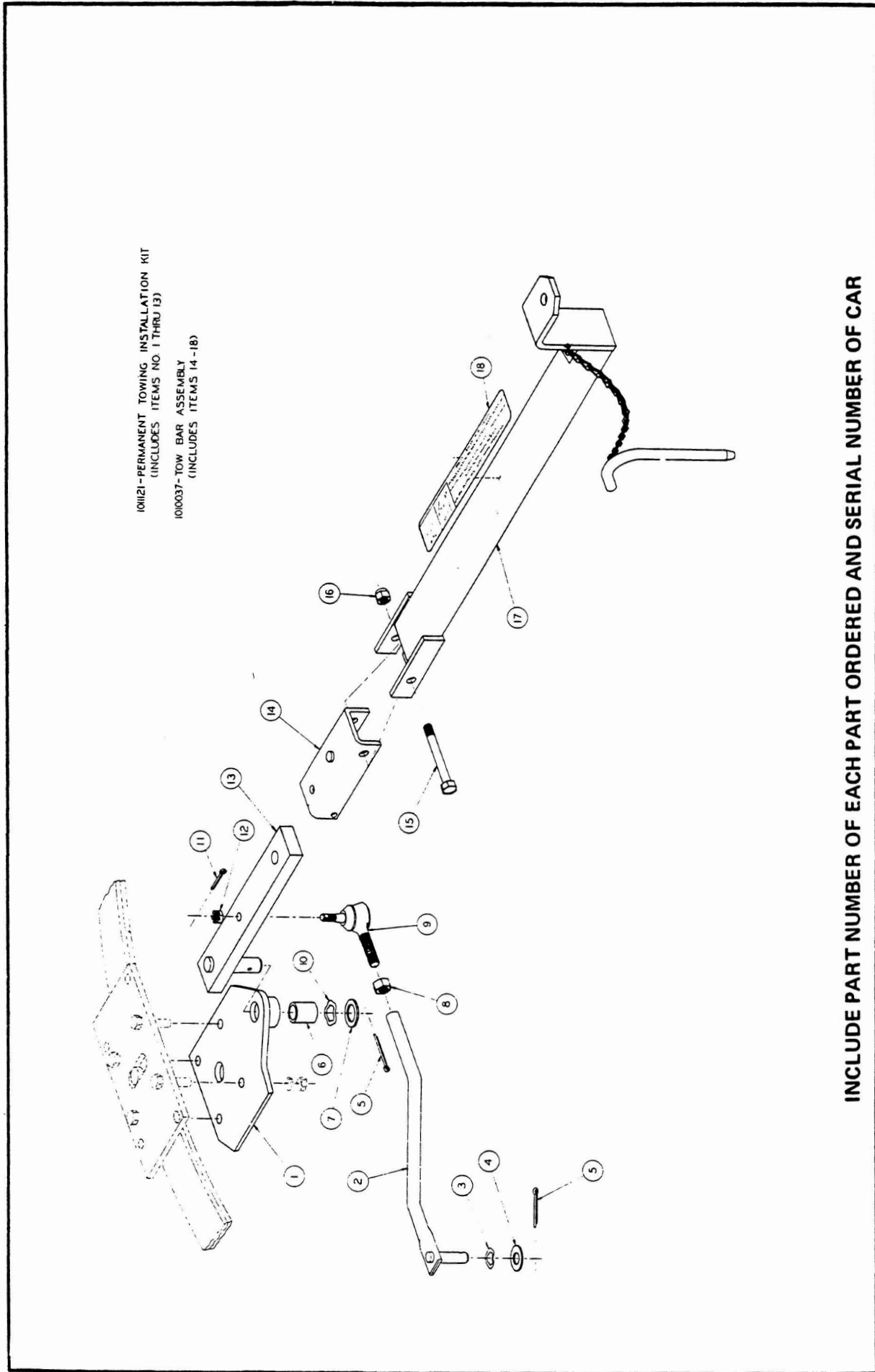

INCLUDE PART NUMBER OF EACH PART ORDERED AND SERIAL NUMBER OF CAR

Issue Date 8/1/83
Effective Serial No. A8036-15260 thru

TRAILER HITCH

| <u>Item No.</u> | <u>Part No.</u> | <u>Description</u> | <u>Qty.</u> |
|-----------------|-----------------|----------------------------------|-------------|
| 1. | 1011550 | Trailer Hitch Weld Assembly | 1 |
| 2. | 1011546 | Trailer Ball w/Nut & Lockwasher | 1 |
| 3. | 0001218 | 5/16 - 18 x 1 1/4" Hex Head Bolt | 2 |
| 4. | 0007473 | 5/16 - 18 Nylon Locknut | 2 |
| 5. | 0001624 | 3/8 - 16 x 1 1/2" Hex Head Bolt | 1 |
| 6. | 0000706 | 3/8 - 16 Hex Nut | 1 |
| 7. | 0000808 | 3/8 Flat Washer | 1 |
| 8. | 0000357 | 3/8 Lock Nut | 1 |
| 9. | 1011553 | Trailer Hitch Decal | 1 |

INCLUDE PART NUMBER OF EACH PART ORDERED AND SERIAL NUMBER OF CAR

K01522 - TRAILER HITCH KIT
(INCLUDES ITEMS 1 THRU 9)

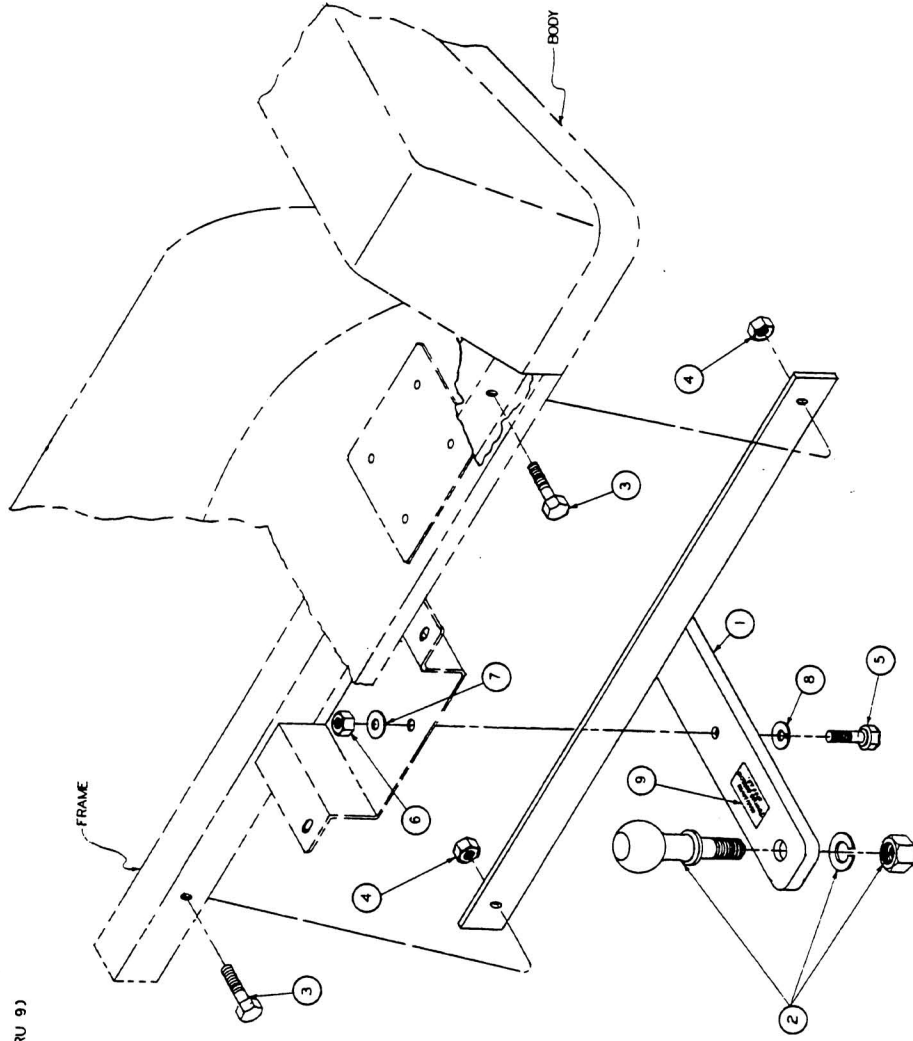

INCLUDE PART NUMBER OF EACH PART ORDERED AND SERIAL NUMBER OF CAR

Issue Date 8/1/83
Effective Serial No. A8036-15260 thru A8532-82690

LIGHTING PACKAGE (STANDARD AND DELUXE)

| Item No. | Part No. | Description | Qty. | Item No. | Part No. | Description | Qty. |
|----------|----------|---|------|----------|----------|---|------|
| 1. | 1011499 | Right Hand Headlight Bezel | 1 | 23. | 0008104 | No. 10 - 32 x 3/4 Round Head Screw | 1 |
| 2. | 1011584 | Left Hand Headlight Bezel | 1 | 24. | 1010822 | Flasher | 1 |
| 3. | 1011504 | Headlight Hi-Low Beam | 2 | 25. | 1011590 | Turn Signal Sub Assembly | 1 |
| 4. | 1011379 | Front Turn Signal (Includes Item No. 5) | 2 | 26. | 1011492 | Steering Column Wire Cover | 1 |
| 5. | 1011583 | Turn Signal Bulb | 2 | 27. | 0008049 | No. 10 Internal Tooth Lockwasher | 2 |
| 6. | 1011559 | Headlight Clip | 2 | 28. | 1010889 | Dimmer Switch | 1 |
| 7. | 1011498 | No. 8 - 32 Phillips Oval Countersunk Hd. Screw | 8 | 29. | 1010910 | Stand Off - Dimmer Switch | 2 |
| 8. | 1011610 | No. 8 Lockwasher | 8 | 30. | 0007913 | Horn Button | 1 |
| 9. | 1011571 | No. 8 - 32 Hex Nut | 8 | 31. | 0004034 | Light Switch | 1 |
| 10. | 1010715 | 10 - 14 Tri-Lob Truss Head Screw | 8 | 32. | 1011229 | No. 6 - 32 UNC "K" Locknut | 6 |
| 11. | 0004029 | Horn | 1 | 33. | 1011557 | No. 6 - 32 x 1 Slotted Pan Head Screw | 10 |
| 12. | 0000304 | 1/4 - 20 UNC x 1" Hex Head Bolt | 2 | 34. | 1011439 | Overtravel Plunger Switch | 2 |
| 13. | 0000332 | 1/4 Flatwasher | 2 | 35. | 1011742 | Brake Light Switch Bracket | 1 |
| 14. | 0008233 | 1/4 - 20 UNC Nylon Locknut | 2 | 36. | 1011552 | Wire Harness - Deluxe Lighting Package Rear Flash | 1 |
| 15. | 0008990 | Tie Wrap | 7 | 37. | 1011534 | Wire Harness - Std. Lighting Pkg. Taillight | 1 |
| 16. | 1011542 | Wire Harness - Std. Lighting Pkg. - Headlight | 1 | 38. | 1011558 | No. 6 Hex Head Nut | 6 |
| 17. | 1011556 | Wire Harness - Deluxe Lighting Pkg. - Turn Signal Light | 1 | 39. | 0007591 | No. 6 Flatwasher | 4 |
| 18. | 1011506 | Wire Harness - Switch | 1 | 40. | 1011497 | Taillight Bezel | 2 |
| 19. | 1011502 | Terminal Block and Fuse Panel Assembly | 1 | 41. | 1011582 | Taillight Bulb | 2 |
| 20. | 0007893 | No. 10 - 32 Hex Nut | 1 | 42. | 1011384 | Taillight (Includes Item No. 41 & 43) | 2 |
| 21. | 1010909 | No. 10 - 32 x 1 1/4" Round Head Screw | 5 | 43. | 1011843 | Taillight Lens | 2 |
| 22. | 0008106 | 20 Amp Fuse | 2 | | | | |
| | | | 4 | | | | |

INCLUDE PART NUMBER OF EACH PART ORDERED AND SERIAL NUMBER OF CAR

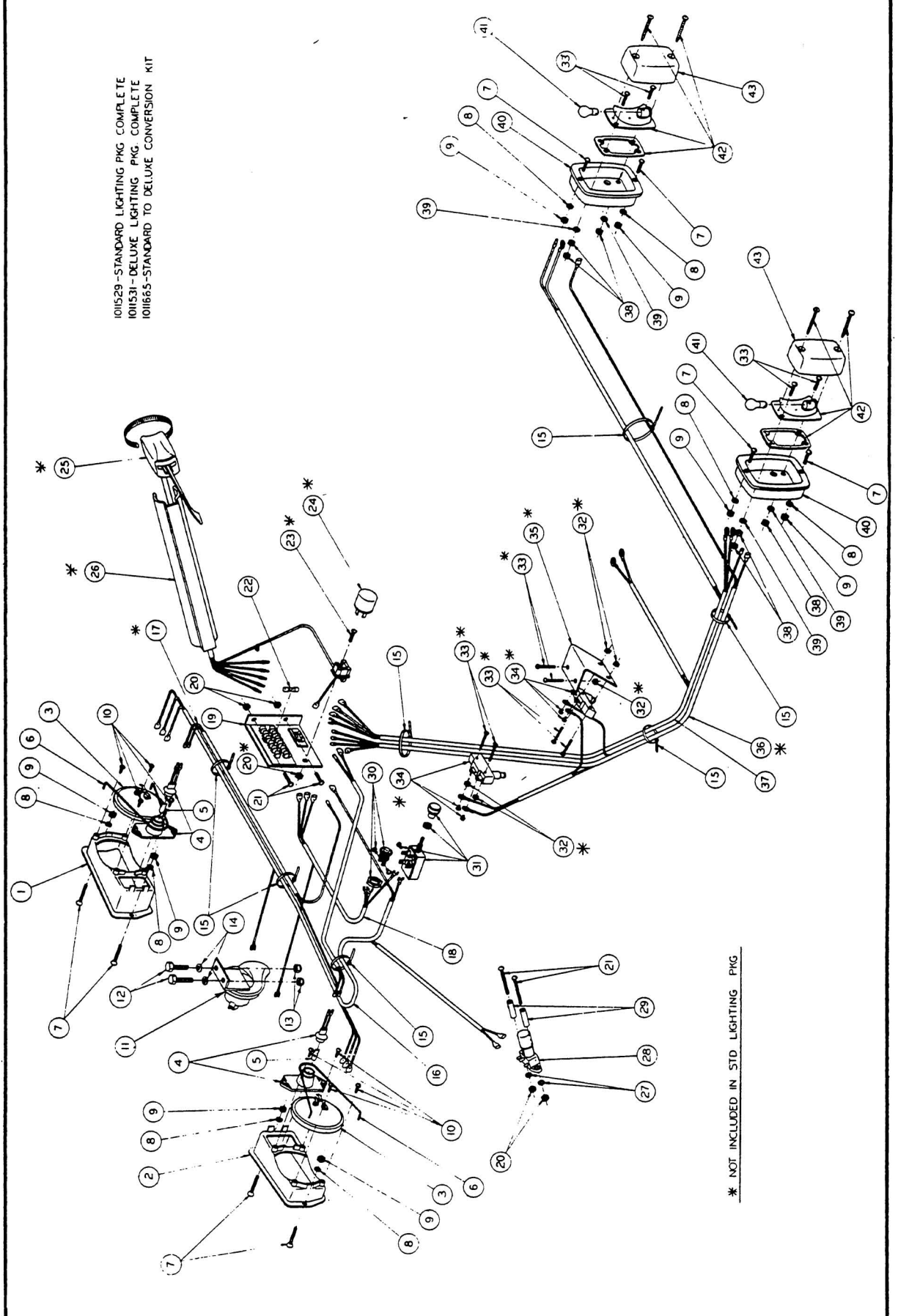

101529--STANDARD LIGHTING PKG COMPLETE
 101531--DELUXE LIGHTING PKG. COMPLETE
 101665--STANDARD TO DELUXE CONVERSION KIT

* NOT INCLUDED IN STD. LIGHTING PKG



AM/FM STEREO RADIO

| <u>Item No.</u> | <u>Part No.</u> | <u>Description</u> | <u>Qty.</u> |
|-----------------|-----------------|-------------------------------------|-------------|
| 1. | 1011766 | AM/FM Stereo Radio w/Wires | 1 |
| 2. | 1011677 | Speakers (Pair) | 1 |
| 3. | 1011678 | Antenna | 1 |
| 4. | 1011696 | Speaker Insulation | 2 |
| 5. | 1011663 | Radio Bracket | 1 |
| 6. | 1011687 | No. 10 - 32 x 1/4" Hex Head Screw | 2 |
| 7. | 0008104 | No. 10 - 32 x 3/4" Round Head Screw | 4 |
| 8. | 0007893 | No. 10-32 Hex Nut | 4 |
| 9. | 0000183 | No. 10 Flatwasher | 4 |
| 10. | 0008049 | No. 10 Internal Tooth Lockwasher | 4 |

INCLUDE PART NUMBER OF EACH PART ORDERED AND SERIAL NUMBER OF CAR

Issue Date 8/1/83

Effective Serial No. A8036-15260 thru _____

1011658 AM/FM Stereo Radio Kit
(Includes Items 1 thru 10)

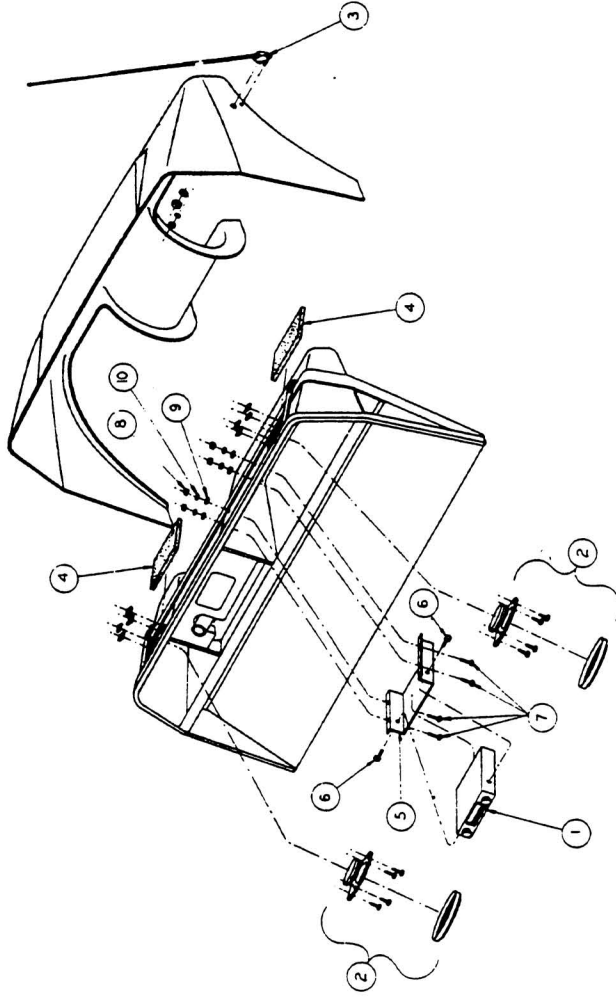

INCLUDE PART NUMBER OF EACH PART ORDERED AND SERIAL NUMBER OF CAR

Issue Date 8/1/83
Effective Serial No. A 8036-15260 thru _____

SWEATER BASKET

| <u>Item No.</u> | <u>Part No.</u> | <u>Description</u> | <u>Qty.</u> |
|-----------------|-----------------|-------------------------------------|-------------|
| 1. | 1010782 | Sweater Basket, Vinyl Coated | 1 |
| 2. | 0008248 | 1/4 - 20 x 3/4" Phillips Head Screw | 8 |
| 3. | 1010610 | L. H. Mounting Bracket | 1 |
| 4. | 1010611 | R. H. Mounting Bracket | 1 |
| 5. | 0008233 | 1/4 - 20 Nylon Insert Locknut | 8 |

INCLUDE PART NUMBER OF EACH PART ORDERED AND SERIAL NUMBER OF CAR

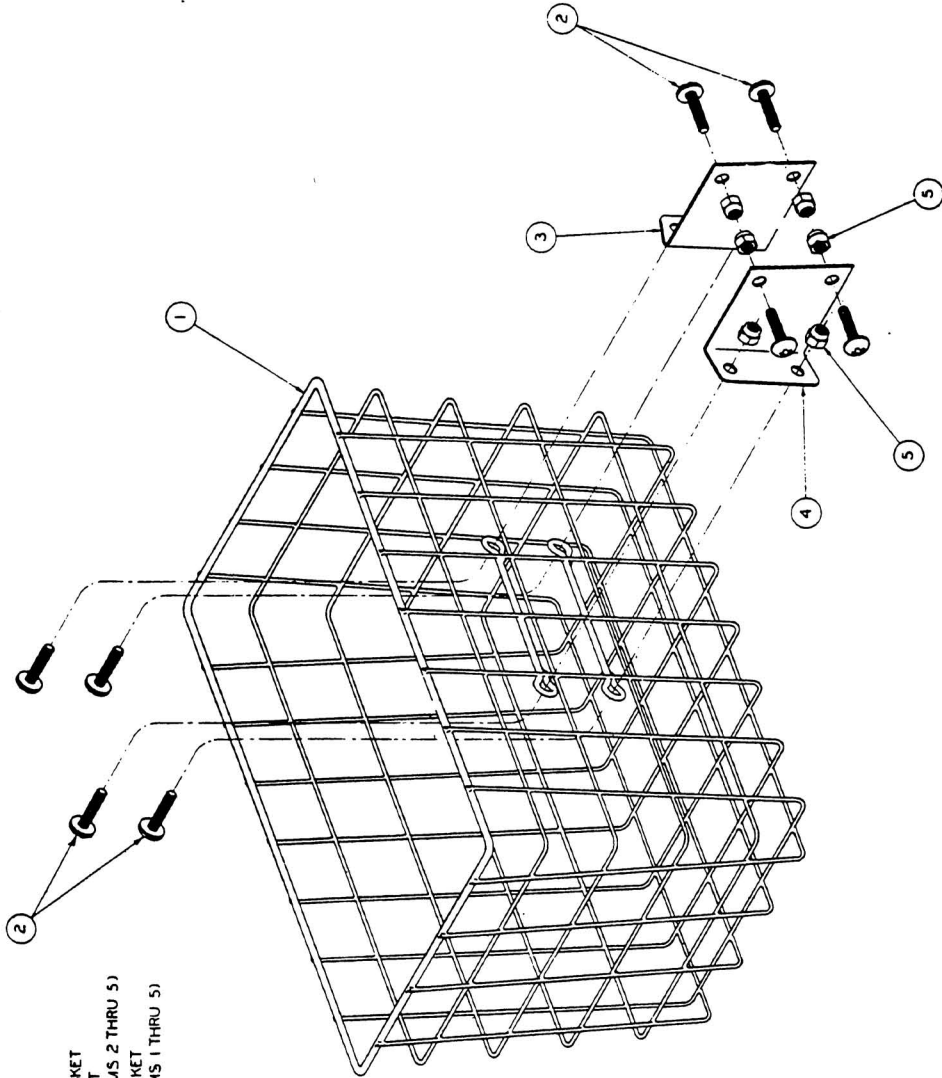

1010532 - SWEATER BASKET
MOUNTING KIT
(INCLUDES ITEMS 2 THRU 5)
1010533 - SWEATER BASKET
(INCLUDES ITEMS 1 THRU 5)

INCLUDE PART NUMBER OF EACH PART ORDERED AND SERIAL NUMBER OF CAR

Issue Date 8/1/83
Effective Serial No. A8036-15260 thru A8146-26294

SWEATER BASKET

| <u>Item No.</u> | <u>Part No.</u> | <u>Description</u> | <u>Qty.</u> |
|-----------------|-----------------|-----------------------------|-------------|
| 1. | 1011746 | Sweater Basket | 1 |
| 2. | 0000304 | 1/4 - 20 x 1" Hex Head Bolt | 3 |
| 3. | 0008233 | 1/4 - 20 Nylon Locknut | 3 |
| 4. | 1011931 | 1/4 Flatwasher | 3 |

INCLUDE PART NUMBER OF EACH PART ORDERED AND SERIAL NUMBER OF CAR

Issue Date 8/1/83

Effective Serial No. A8146-26295 thru _____

101795 - SWEATER BASKET KIT
INCLUDES ITEM #1 THRU 4

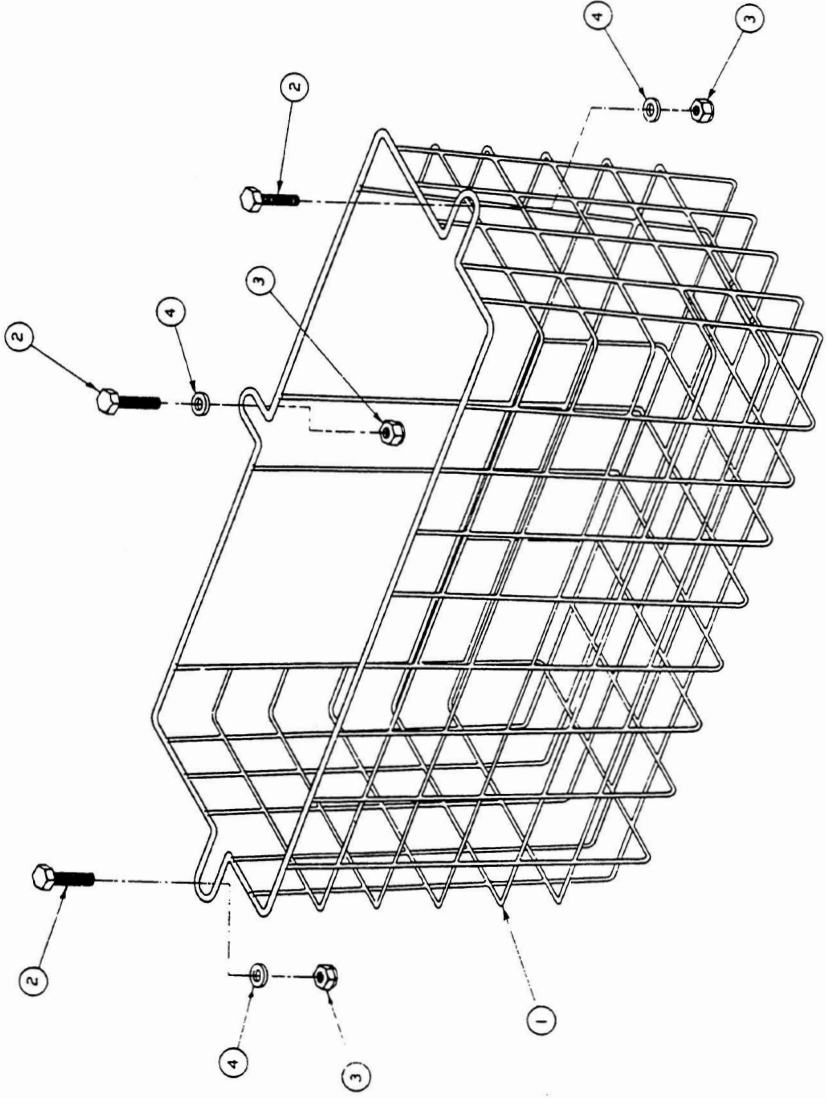

INCLUDE PART NUMBER OF EACH PART ORDERED AND SERIAL NUMBER OF CAR

Issue Date 8/1/83
Effective Serial No. A8146-26295 thru

RAKE & RAKE HOLDER

| <u>Item No.</u> | <u>Part No.</u> | <u>Description</u> | <u>Qty.</u> |
|-----------------|-----------------|---------------------------------|-------------|
| 1. | 1010236 | Rake Assembly | 1 |
| 2. | 0001107 | 1/4 - 20 x 3/4" Flat Head Screw | 2 |
| 3. | 1010218 | Rake Holder | 1 |
| 4. | 0000451 | 1/4 Lockwasher | 2 |
| 5. | 0001028 | 1/4 - 20 UNC Hex Nut | 2 |

INCLUDE PART NUMBER OF EACH PART ORDERED AND SERIAL NUMBER OF CAR

Issue Date 8/1/83

Effective Serial No. A8036-15260 thru _____

1010417 - RAKE HOLDER KIT
(INCLUDES ITEMS 2 THRU 5)
1010408 - RAKE & RAKE HOLDER KIT
(INCLUDES ITEMS 1 THRU 5)

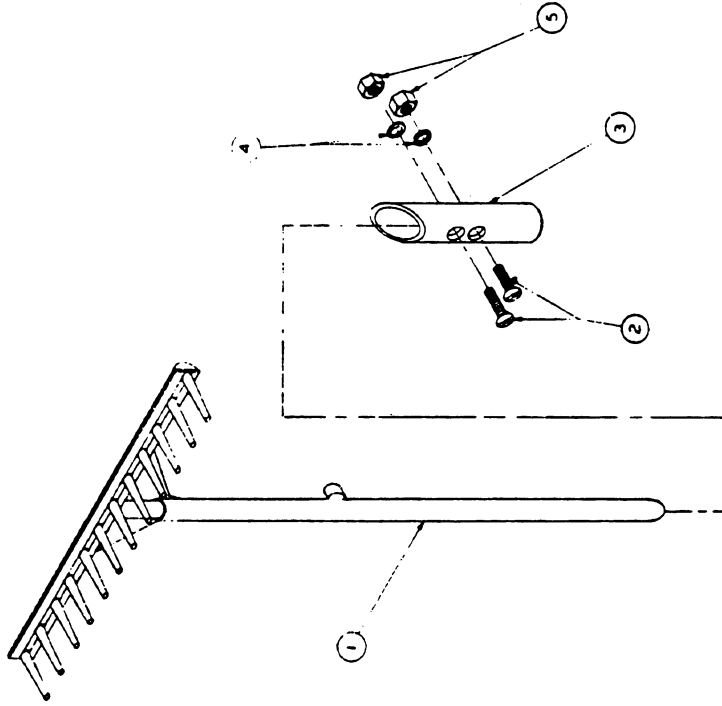

INCLUDE PART NUMBER OF EACH PART ORDERED AND SERIAL NUMBER OF CAR

Issue Date 8/1/83

Effective Serial No. A8036-15260 thru _____

ICE CHEST

| <u>Item No.</u> | <u>Part No.</u> | <u>Description</u> | <u>Qty.</u> |
|-----------------|-----------------|---|-------------|
| 1. | 1011588 | Ice Chest | 1 |
| 2. | 1011728 | Ice Chest Rack and Hardware Kit (Includes Items No. 3, 4, & 5) | |
| 3. | 0008248 | 1/4 - 20 UNC x 3/4" Phillips Truss Hd. Screw | 4 |
| 4. | 0008233 | 1/4 - 20 UNC Nylon Insert Locknut | 4 |
| 5. | 1010436 | Rubber Bumper | 2 |

* For Cars with Serial No. A8146-26295 and later order Ice Chest Kit No. 1011933.
This Kit must be used with Sweater Basket Kit No. 1011795. (See page 6-14A)

INCLUDE PART NUMBER OF EACH PART ORDERED AND SERIAL NUMBER OF CAR

101525 - ICE CHEST KIT
(INCLUDES ITEMS 1 & 2)

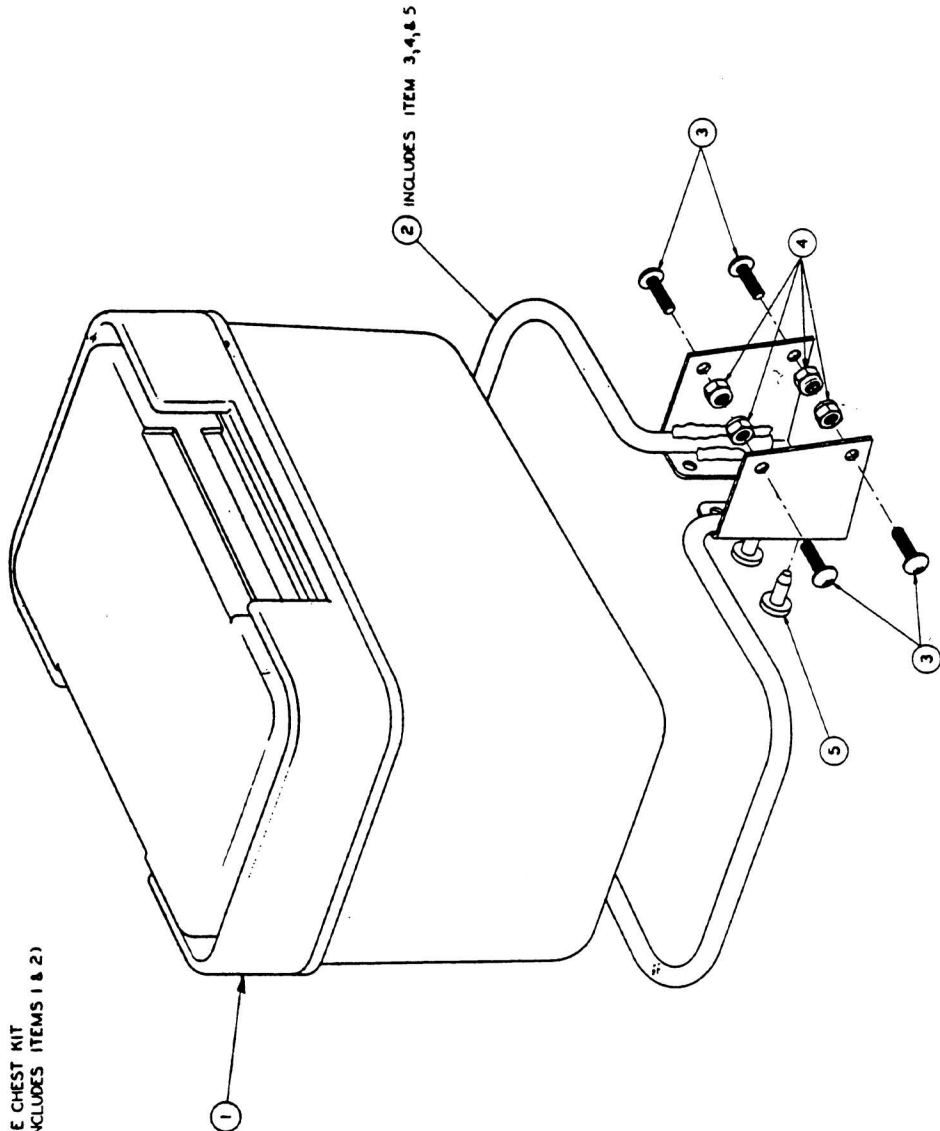

INCLUDE PART NUMBER OF EACH PART ORDERED AND SERIAL NUMBER OF CAR

Issue Date 8/1/83
Effective Serial No. A8036-15260 thru A8146-26294*

4 PASSENGER-INDUSTRIAL VEHICLE 1980

| Item No. | Part No. | Description | Qty. | Item No. | Part No. | Description | Qty. |
|----------|----------|------------------------------------|------|----------|----------|--|------|
| 1. | 1011207 | Bumper Guard | 1 | 20. | 1011232 | Seat Back Sub Assembly | 4 |
| 2. | 1011190 | Front Bumper & Plate Weld Assembly | 1 | 21. | 1010436 | Rubber Bumper | 4 |
| 3. | 1011189 | Footrest Mat | 1 | 22. | 0000304 | 1/4 - 20 x 1" Hex Head Bolt | 20 |
| 4. | 1011204 | Connecting Bar | 2 | 23. | 0008304 | 1/4 Internal Tooth Lockwasher | 20 |
| 5. | 1011237 | Seat Support Trim | 1 | 24. | 1011222 | Hinge Pin (Long) | 1 |
| 6. | 1011210 | Fiberglass Seat Support | 1 | 25. | 0007473 | 5/16 - 18 Nylon Insert Locknut | 12 |
| 7. | 1010212 | Armrest Assembly, Seat Bottom | 1 | 26. | 0008251 | 1/4 - 20 x 1" Phillips Truss Head Screw | 14 |
| 8. | 1010213 | Seat Bottom Sub Assembly | 1 | 27. | 1011149 | Heavy Duty Leaf Spring | 2 |
| 9. | 1011235 | Cord Retainer | 2 | 28. | 0001218 | 5/16 - 18 x 1 1/4" Hex Head Bolt | 4 |
| 10. | 1011238 | Bungie Cord - Dipped | 1 | 29. | 0007410 | 5/16 - 18 x 1 1/4" Phillips Truss Head Screw | 7 |
| 11. | 1011224 | Hinge Linkage Arm | 2 | 30. | 1010434 | Plastic Barrels | 4 |
| 12. | 1012159 | 1/4 - 20 x 2 3/4" Hex Head Bolt | 2 | 31. | 0008233 | 1/4 - 20 Nylon Insert Locknut | 7 |
| 13. | 101G628 | Centerlock Cap Nut | 4 | 32. | 1011642 | Raised Head Screw Cap | 1 |
| 14. | 1011221 | Hinge (Short) | 2 | 33. | 1011643 | Raised Head Washer | 1 |
| 15. | 0000332 | 1/4 Flatwasher | 2 | 34. | 1011348 | Rear Panel | 1 |
| 16. | 0008028 | Nylon Bushing | 6 | 35. | 0007532 | 3/16 Pop Rivet | 4 |
| 17. | 1011220 | Hinge (Long) | 1 | 36. | 1011309 | Handrail | 1 |
| 18. | 1011182 | Seat Back Support Assembly | 2 | 37. | 1010695 | Curved Spring Washer | 6 |
| 19. | 1011231 | Seat Cap | 4 | 38. | 1010577 | 5/16 - 18 x 1 1/2" Hex Head Bolt | 2 |

INCLUDE PART NUMBER OF EACH PART ORDERED AND SERIAL NUMBER OF CAR

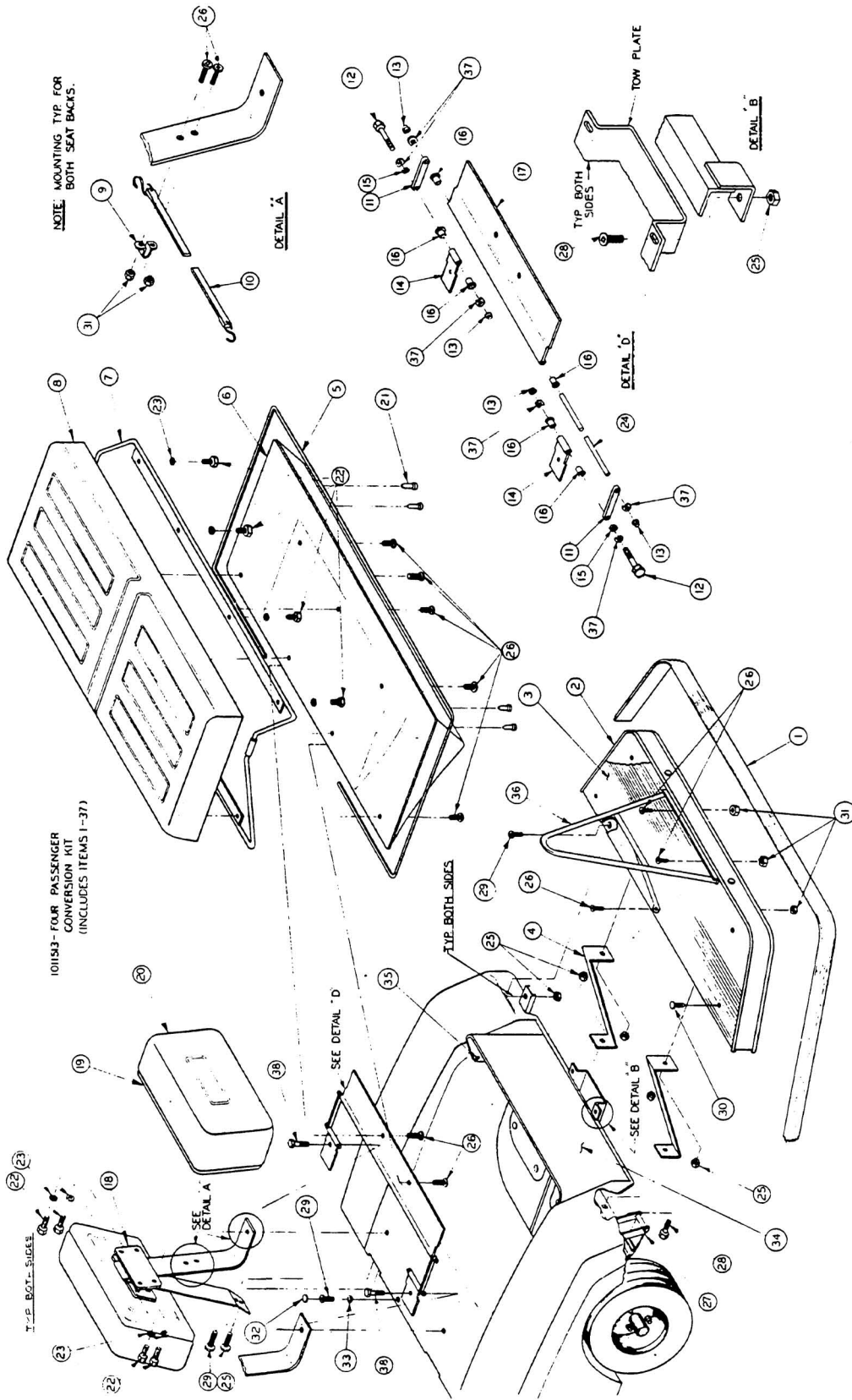

INCLUDE PART NUMBER OF EACH PART ORDERED AND SERIAL NUMBER OF CAR

Issue Date 8/1/83

Effective Serial No. A8036-15260 thru _____

CANOPY (4-PASSENGER)

| <u>Item No.</u> | <u>Part No.</u> | <u>Description</u> | <u>Qty.</u> |
|-----------------|-----------------|------------------------------------|-------------|
| 1. | 008963 | 5/16 - 18 x 1 3/4" Hex Head Bolt | 14 |
| 2. | 0001241 | 5/16 Flatwasher | 12 |
| 3. | 1010546 | Standard Spacer | 6 |
| 4. | 1010517 | Nylon Washer | 6 |
| 5. | 1011175 | Rear Canopy Support Assembly | 1 |
| 6. | 1011106 | Windshild Brace - Left | 1 |
| 7. | 0007479 | 1/4 - 20 x 1 1/4" Hex Head Bolt | 4 |
| 8. | 0000332 | 1/4 Flatwasher | 4 |
| 9. | 1010237 | Bushing | 4 |
| 10. | 1010504 | Curved Flanged Tee Nut | 4 |
| 11. | 1010376 | Windshild Frame Assembly | 1 |
| 12. | 1011938 | Rear Canopy Brace | 2 |
| 13. | 1011941 | Canopy and Trim Assembly | 1 |
| 14. | 1010724 | Canopy Mounting Tube Assembly | 1 |
| 15. | 1011108 | Windshild Brace Right | 1 |
| 16. | 0001218 | 5/6 - 18 x 1 1/4" Hex Head Screw | 2 |
| 17. | | | |
| 18. | 0007820 | 5/16 Internal Tooth Lockwasher | 2 |
| 19. | 1011115 | Vinyl Mounting Pad | 4 |
| 20. | 0007473 | 5/16 - 18 UNC Nylon Insert Locknut | 4 |
| 21. | 1010500 | Windshild Frame Plug | 4 |
| 22. | 0001242 | 5/16 - 18 UNC Hex Nut | 4 |
| 23. | 0007174 | 5/16 Lockwasher | 10 |
| 24. | 1011578 | Aluminum Flat Washer | 2 |
| 25. | 0000451 | 1/4 Lockwasher | 4 |

INCLUDE PART NUMBER OF EACH PART ORDERED AND SERIAL NUMBER OF CAR

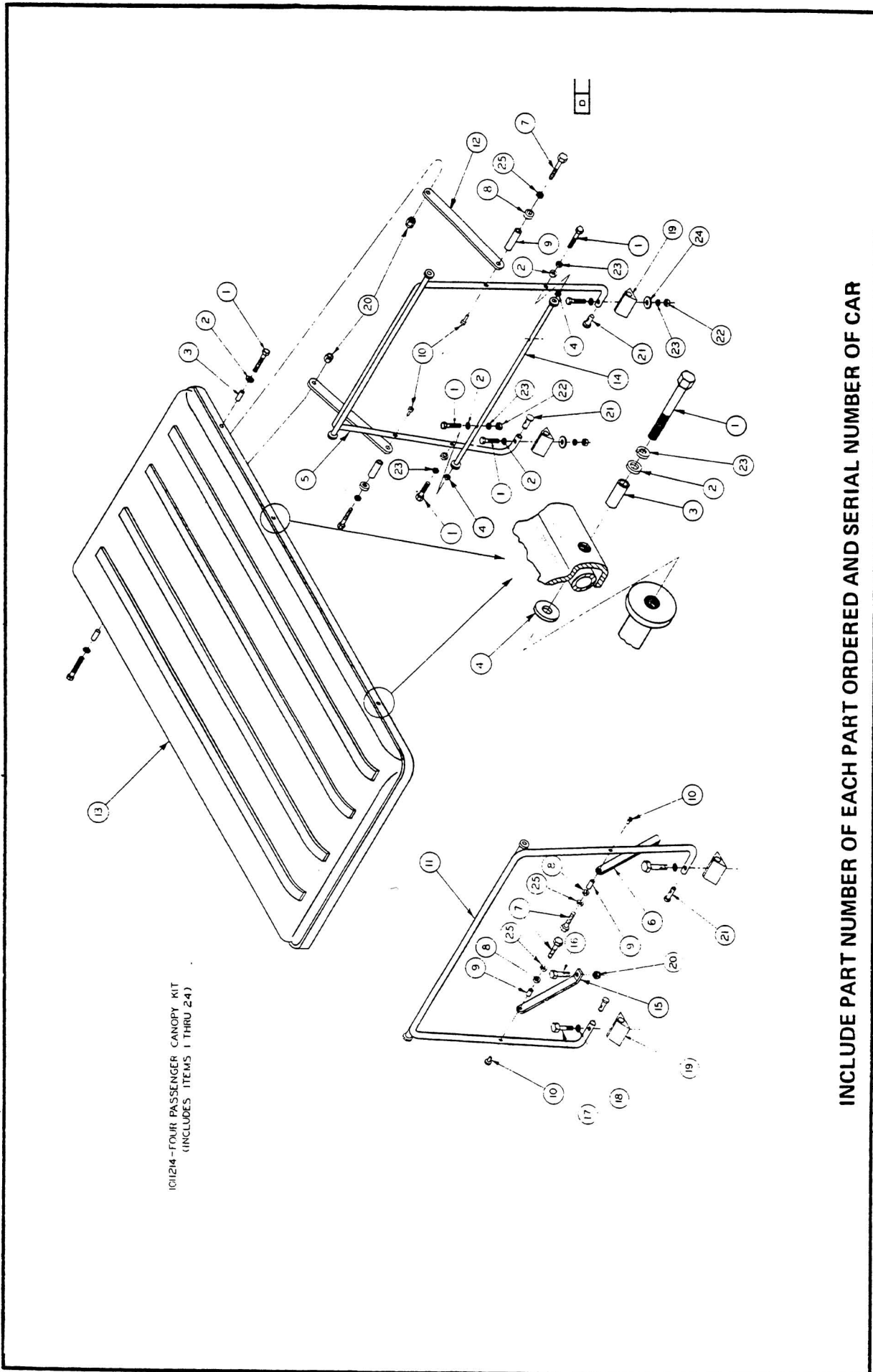

101214-FOUR PASSENGER CANOPY KIT
(INCLUDES ITEMS 1 THRU 24)

INCLUDE PART NUMBER OF EACH PART ORDERED AND SERIAL NUMBER OF CAR

WINDSHIELD

| <u>Item No.</u> | <u>Part No.</u> | <u>Description</u> | <u>Qty.</u> |
|-----------------|-----------------|-------------------------------------|-------------|
| 1. | 1011191 | Windshield (Tinted) | 1 |
| 2. | 1011197 | Windshield Mounting Channel - Top | 1 |
| 3. | 1011193 | Vinyl Trim | 1 |
| 4. | 1011196 | Windshield Mounting Channel - Left | 1 |
| 5. | 1011195 | Windshield Mounting Channel - Right | 1 |
| 6. | 1011199 | Windshield Mounting Tab | 1 |

INCLUDE PART NUMBER OF EACH PART ORDERED AND SERIAL NUMBER OF CAR

101200--WINDSHIELD MOUNTING KIT (DS)
(INCLUDES ITEMS 1 THRU 6)

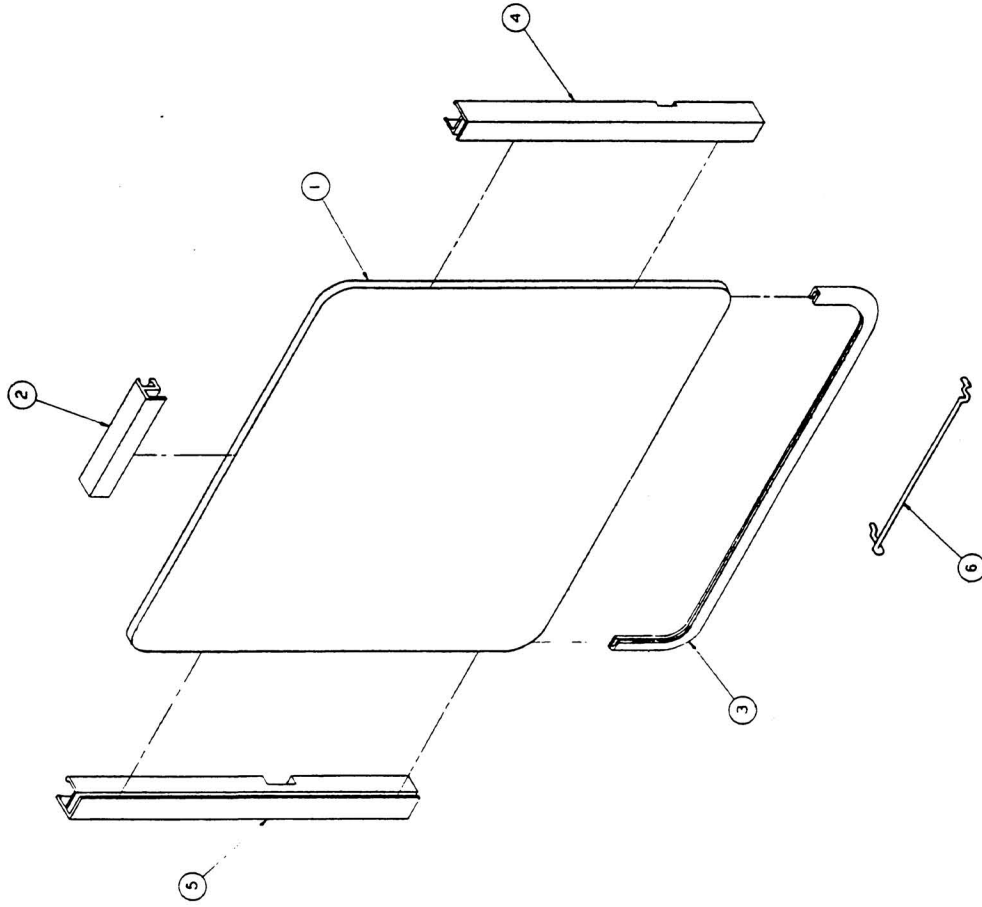

INCLUDE PART NUMBER OF EACH PART ORDERED AND SERIAL NUMBER OF CAR

Issue Date 8/1/83

Effective Serial No. A8036-15260 thru A8146-26294

SPORTS CANOPY WINDSHIELD

| <u>Item No.</u> | <u>Part No.</u> | <u>Description</u> | <u>Qty.</u> |
|-----------------|-----------------|----------------------------|-------------|
| 1. | 1011838 | Windshield - 1982 | 1 |
| 2. | 1011921 | Vinyl Sealant | 2 |
| 3. | 1011920 | Vinyl Sealant | 1 |
| 4. | 1011897 | Bumper | 2 |
| 5. | 1011918 | Windshield Channel (Bot.) | 1 |
| 6. | 1011919 | Windshield Channel (Sides) | 2 |

INCLUDE PART NUMBER OF EACH PART ORDERED AND SERIAL NUMBER OF CAR

Issue Date 8/1/83

Effective Serial No. A8146-26295 thru _____

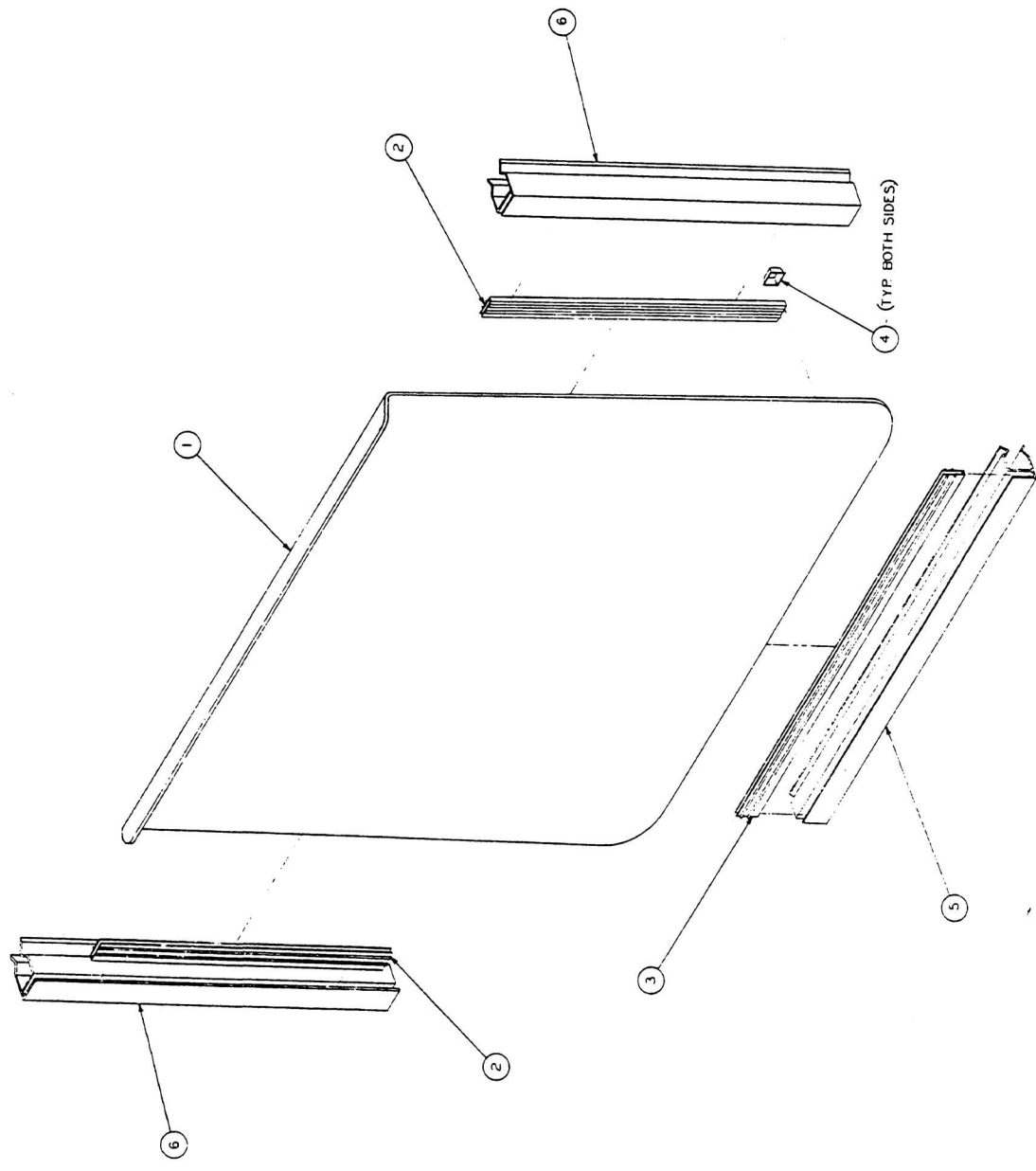

ID1923 -SPORTS CANOPY
 WINDSHIELD KIT
 INCLUDES ITEMS
 #1 THRU 6

INCLUDE PART NUMBER OF EACH PART ORDERED AND SERIAL NUMBER OF CAR*



CANOPY (STANDARD DS)

| <u>Item No.</u> | <u>Part No.</u> | <u>Description</u> | <u>Qty.</u> |
|-----------------|-----------------|--------------------------------------|-------------|
| 1. | 1011111 | Canopy and Trim Assembly | 1 |
| 2. | 0008963 | 5/16 - 18 UNC x 1 3/4" Hex Head Bolt | 6 |
| 3. | 0001241 | 5/16 Flatwasher | 6 |
| 4. | 1010546 | Standard Spacer | 2 |
| 5. | 1010376 | Windshield Frame Assembly | 1 |
| 6. | 1010517 | Nylon Washer | 2 |
| 7. | 1010504 | Curved Flanged Tee Nut | 2 |
| 8. | 1011108 | Windshield Brace - Right | 1 |
| 9. | 1010237 | Bushing | 2 |
| 10. | 0000332 | 1/4 Flatwasher | 2 |
| 11. | 0007479 | 1/4 - 20 UNC x 1 1/4" Hex Head Bolt | 2 |
| 12. | 1011106 | Windshield Brace - Left | 1 |
| 13. | | | |
| 14. | 0007820 | 5/16 Internal Tooth Lockwasher | 2 |
| 15. | | | |
| 16. | 0007473 | 5/16 18 UNC Nylon Insert Lockwasher | 8 |
| 17. | 1010500 | Windshield Frame Plug | 2 |
| 18. | 1011115 | Vinyl Mounting Pad | 2 |
| 19. | 1010518 | Canopy Mounting Bar | 1 |
| 20. | 1011105 | Canopy Brace | 2 |
| 21. | 0001218 | 5/16 - 18 UNC x 1 1/4" Hex Head Bolt | 4 |
| 22. | 1010577 | 5/16 - 18 UNC x 1 1/2" Hex Head Bolt | 2 |
| 23. | 1010448 | Grommet | 2 |

INCLUDE PART NUMBER OF EACH PART ORDERED AND SERIAL NUMBER OF CAR

PM119 - CANOPY ASSEMBLY KIT (DS)
(INCLUDES ITEMS 1 THRU 23)

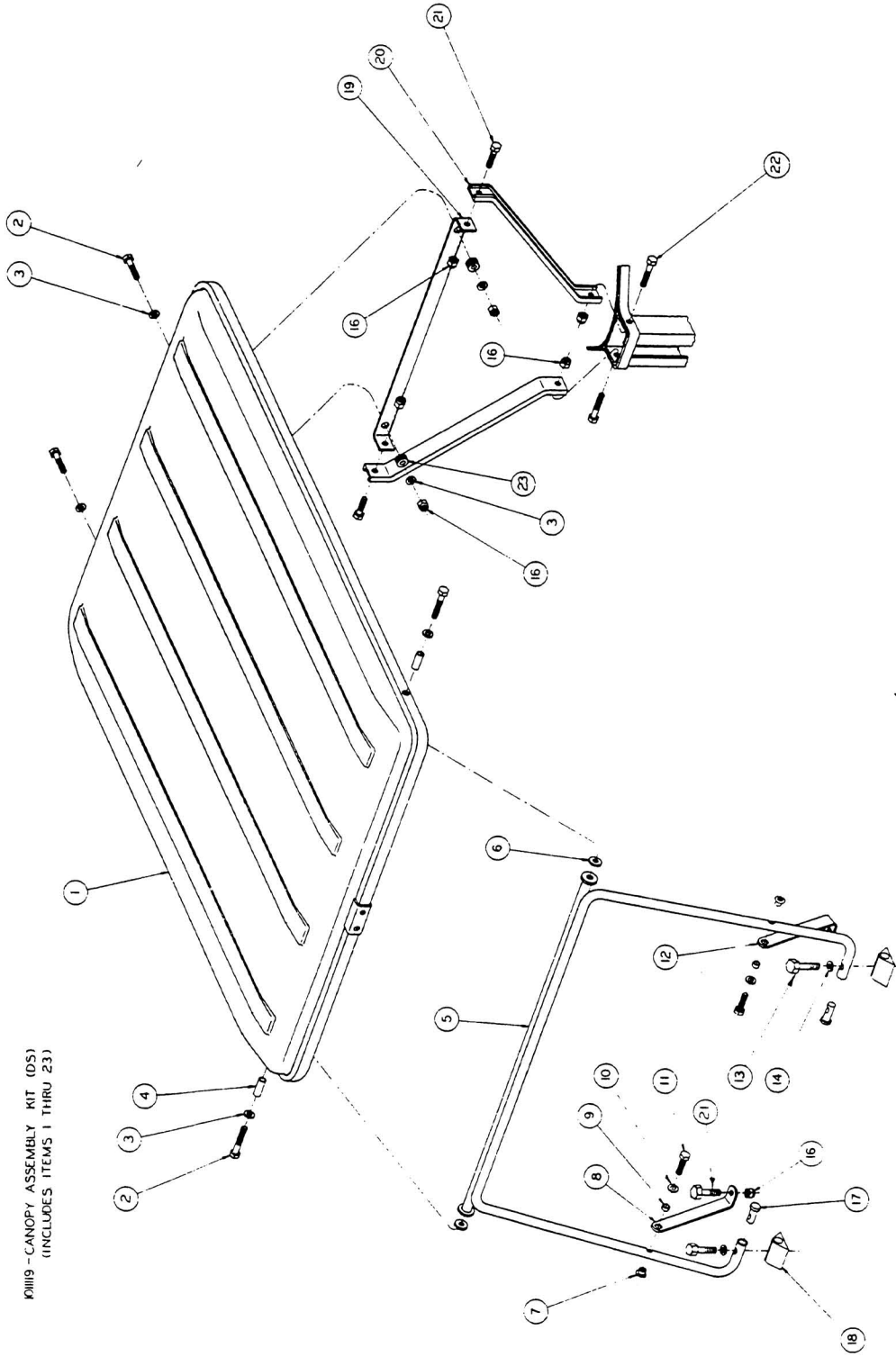

INCLUDE PART NUMBER OF EACH PART ORDERED AND SERIAL NUMBER OF CAR

Issue Date 8/1/83
Effective Serial No. A8036-15260 thru A8146-26294

SPORTS CANOPY (STANDARD DS)

| <u>Item No.</u> | <u>Part No.</u> | <u>Description</u> | <u>Qty.</u> |
|-----------------|-----------------|--|-------------|
| 1. | 0001703 | 1/4 - 20 x 1 1/2" Hex Head Bolt | 2 |
| 2. | 0000332 | 1/4 Flat Washer | 2 |
| 3. | 1010237 | Bushing | 2 |
| 4. | 1011865 | Knee Brace - Left | 1 |
| 5. | 1011868 | Windshield Frame Asm. | 1 |
| 6. | 1011878 | Capped Teenut | 2 |
| 7. | 1011883 | Windshield Frame Mtg. Pad | 2 |
| 8. | 1011937 | 5/16 - 18 x 1 1/4" Hex Head Bolt w/Nylon Patch | 2 |
| 9. | 1012008 | Side Canopy Support | 4 |
| 10. | 1011852 | Canopy Trim Plate | 8 |
| 11. | 0008233 | 1/4 - 20 Nylon Locknut | 8 |
| 12. | 1011856 | Right Rear Brace | 1 |
| 13. | 1011855 | Left Rear Brace | 1 |
| 14. | 1011862 | Knee Brace - Right | 1 |
| 15. | 1011871 | Canopy Asm. | 1 |
| 16. | 0001218 | 5/16 - 18 x 1 1/4" Hex Head Bolt | 2 |
| 17. | 0007311 | 1/4 - 20 x 2" Hex Head Bolt | 8 |
| 18. | 0000451 | 1/4 Lockwasher | 2 |
| 19. | 0008916 | 5/16 - 18 x 2" Hex Head Bolt | 2 |
| 20. | 0007473 | 5/16 - 18 Nylon Locknut | 2 |
| 21. | 1011942 | Modified Grommet | 2 |

INCLUDE PART NUMBER OF EACH PART ORDERED AND SERIAL NUMBER OF CAR

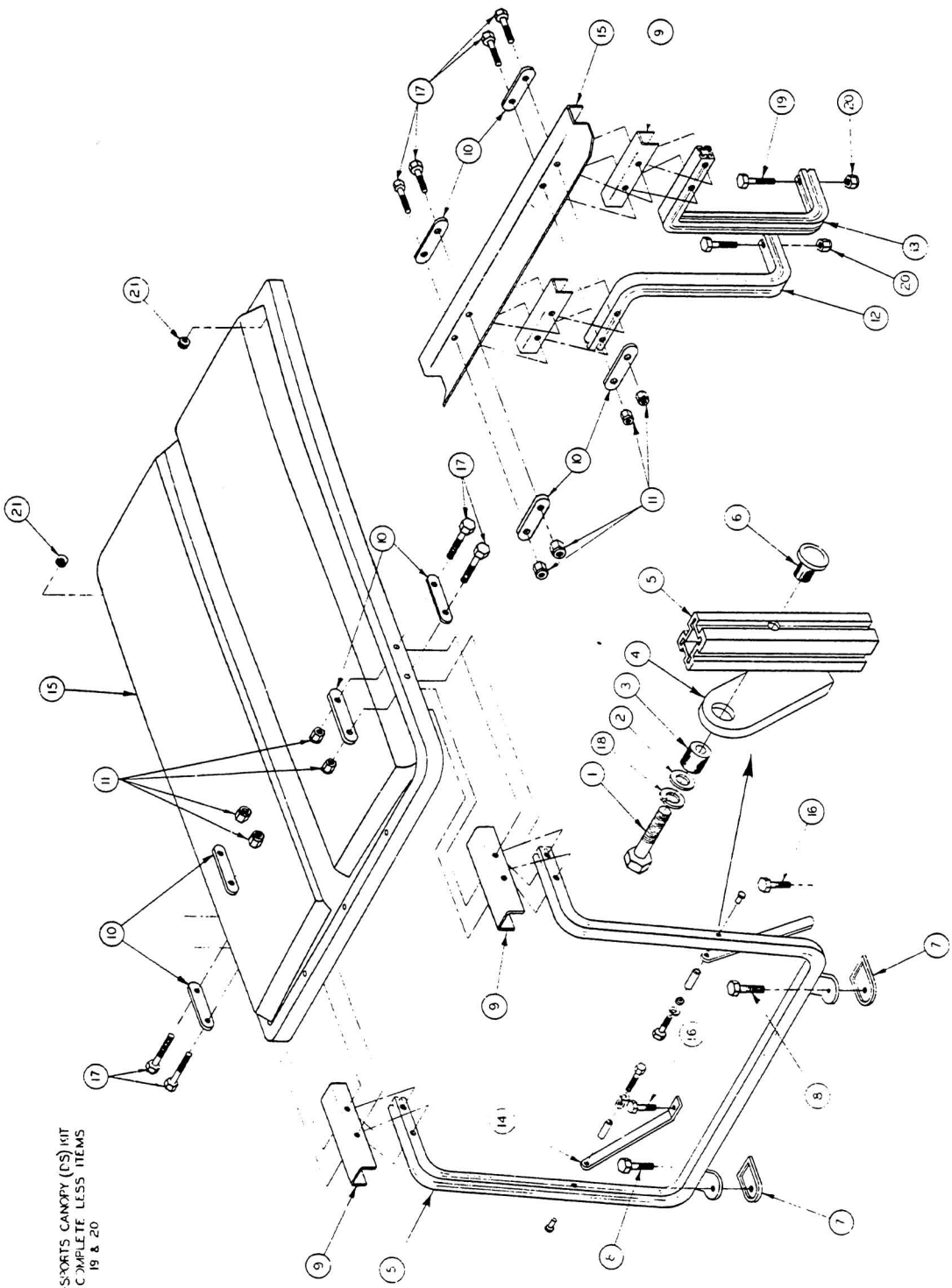

101886 -SPORTS CANOPY (DS) KIT
COMPLETE LESS ITEMS
19 & 20

INCLUDE PART NUMBER OF EACH PART ORDERED AND SERIAL NUMBER OF CAR

Issue Date 8/1/83
Effective Serial No. A8146-26295 thru _____

