

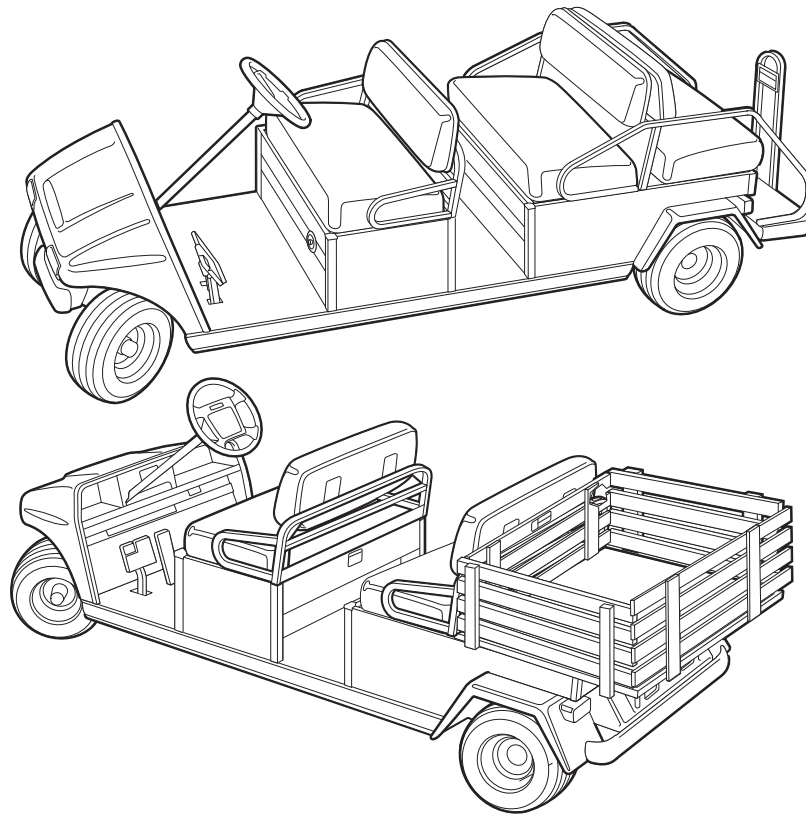

2008
Transporter 4 and 6
Illustrated Parts List



Transporter 4 and 6
Gasoline and Electric Vehicles

Manual Number 103373003
Edition Code 1207H0112G

USING THE ILLUSTRATED PARTS LIST

⚠ WARNING

- **This manual is to be used only for identification and ordering of service parts. Be sure to read and use the maintenance and service manual before attempting any vehicle repairs.**

This manual covers all TransPorter 4 and 6 vehicles built during the 2008 model year.

The manual is divided into sections. Note that there are two or three flags on the outside edge of each page. The first flag contains the section number of which that page is a part. The other flag (or flags) contains the letter G or E, signifying that the page pertains to the electric or gasoline vehicles only.

Use the Table of Contents to find the sections and pages that contain the parts and assemblies you seek. The Table of Contents lists section numbers, and under them, the individual page titles and numbers to be found in that section. The index can be used to find specific parts and assemblies. The index is divided into numerical and alphabetical listings with the page numbers in italic text.

There is a two-page spread for each individual page title in the Table of Contents. On the left-hand page is an illustration showing the parts in their relative positions; the parts are each tagged with an item number in a balloon. The right-hand page is the parts list page, and gives the page title at the top, then the item numbers (corresponding to the numbers on the illustration), part descriptions, and quantity of parts used.

Note that a part description may be indented. This indentation corresponds to a parts assembly level indicated by the numbers 1, 2, 3, and 4 at the top left corner of the parts description area of the parts list page. A part that is indented to *level 2* is a component of the *level 1* part (assembly) that it is listed under. A *level 3* part is a component of the *level 2* part that it is listed under, and a *level 4* part is a component of the *level 3* part preceding it. In each case, the part quantity given for a level 2, 3, or 4 part is the quantity used per next higher level assembly of which it is a component. A part that is not indented is a *level 1* part. This means that the quantity given is the quantity used per the portion of the vehicle illustrated on that particular spread.

HOW TO ORDER PARTS

Replacement parts and accessories can be obtained from our network of authorized dealers and distributors. You can obtain the name and phone number of your closest authorized Club Car dealer or distributor by visiting our web site at www.clubcar.com and clicking on the "Distributor Search" link or by calling our toll-free Service Parts and Technical Assistance hotline at (800) 872-2246 or (706) 863-3000, extension 3887.



P. O. Box 204658
Augusta, Georgia 30917-4658 USA
Telephone 706-863-3000
Service Parts Fax 706-855-7413
www.clubcar.com

NOTE: *This illustrated parts list represents the most current information at the time of publication. Club Car, Inc. is continually working to further improve its vehicles and other products. These improvements may affect the parts used to service the vehicle. Any modification and/or significant change in specifications will be forwarded to all Club Car and Carryall distributors/dealers and will, when applicable, appear in future editions of this illustrated parts list.*

Club Car, Inc. reserves the right to change specifications and designs at any time without notice and without the obligation of making changes to units previously sold.

Copyright © 2007 Club Car, Inc.
Club Car and *ArmorFlex*
are registered trademarks of Club Car, Inc.
This manual effective August 6, 2007.

2008 Transporter 4 and 6 Gasoline and Electric Vehicle Illustrated Parts List

CONTENTS

SECTION 1 – BODY AND TRIM

Front Body and Trim	1-3
Dash Pockets and Floor mat	1-5
Seat Bottom	1-7
Seat Back Assembly	1-9
Hip Restraints and Seat Back Mounting (Front)	1-11
Hip Restraints and Seat Back Mounting (Rear)	1-13
Rear-Facing Seat Bottom – TransPorter 6	1-15
Rear-Facing Seat Bottom – TransPorter 6, Continued	1-17
Rear-Facing Seat Back and Support Structure – TransPorter 6	1-19
Rear Body Trim	1-21
Battery Insulator – Electric TransPorter Vehicles	1-23
Rear Cargo Bed – TransPorter 4	1-25
Stake Side – TransPorter 4	1-27
Rear Footrest and Handrails – TransPorter 6	1-29

SECTION 2 – WHEELS AND TIRES

Wheels and Tires	2-3
------------------------	-----

SECTION 3 – DECALS

Decals – Electric TransPorter	3-3
Decals – Electric TransPorter, Continued	3-5
Decals – Gasoline TransPorter	3-7
Decals – Gasoline TransPorter, Continued	3-9
Logo Decals	3-11

SECTION 4 – BRAKES, PEDAL, AND CABLES

Rear Brake Assembly, Manually-Adjusted – Vehicles with 4-Wheel Brakes	4-3
Brake Pedal Assembly – Gasoline Vehicles	4-5
Brake Pedal Assembly – IQ Plus Vehicles	4-7
Front Brake Assembly – Vehicles with Four-Wheel Brakes	4-9
Front Brake Cables and Equalizer – Vehicles with Four-Wheel Brakes	4-11
Front Brake Cable Clips and Hardware – Gasoline Vehicles	4-13
Front Brake Cable Clips – IQ Plus Vehicles	4-15
Rear Brake Cables and Equalizer	4-17
Accelerator Pedal Assembly – Gasoline Vehicles	4-19
Accelerator Pedal Assembly – Electric Vehicles with MCOR	4-21
Accelerator Rod	4-23

CONTENTS

SECTION 5 – STEERING, FRONT AND REAR SUSPENSION

Steering Column	5-3
Steering Wheel	5-5
Steering Gear Assembly	5-7
Front Suspension, Upper	5-9
Front Suspension, Lower (Style A)	5-11
Front Suspension, Lower (Style B)	5-13
Front Spindles and Hubs – Vehicles with Four-Wheel Brakes	5-15
Steering Gear Assembly	5-17
Rear Suspension – Gasoline Vehicles	5-19
Rear Suspension – IQ Plus Vehicles	5-21
Stabilizer Bar – Gasoline Vehicles	5-23

SECTION 6 – ELECTRICAL SYSTEM – GASOLINE VEHICLES

Wiring – Gasoline Vehicles	6-5
Headlight and Horn Electrical Components	6-7
Headlights	6-9
Electrical Component Box	6-11
Instrument Panel and Electrical Components	6-13
Horn and Brake Switches	6-15
Starter/Generator Assembly Model G425419 – Gasoline Vehicles	6-17
FE350 Starter/Generator Mounting – Gasoline Vehicles	6-19
Battery – Gasoline Vehicle	6-21
Electrical Components, Rear Body	6-23
Operation and Maintenance Switch	6-25

SECTION 7 – FE350 ENGINE WITH ACR

FE350 Engine with ACR (Automatic Compression Release) – Shrouds and Brackets	7-3
AS11 FE350 Engine – Ignition Components and Flywheel	7-5
FE350 Engine – Oil Circulation	7-7
AS11 FE350 Engine – Cylinder Head	7-9
FE350 Engine with ACR – Crankcase, Camshaft, and Oil Sensor	7-11
AS11 FE350 Engine – Crankcase and Crankshaft	7-13
FE350 Engine Mounting	7-15

SECTION 8 – FUEL, INTAKE, AND GOVERNOR SYSTEMS

Splash Guard	8-3
Fuel Tank (Non-California) with Sending Unit	8-5

CONTENTS

Fuel System	8-7
Carburetor Assembly – FE350	8-9
Carburetor Installation – FE350	8-11
Governor and Accelerator Cables	8-13
Air Box and Intake Hose	8-15
Intake System	8-17
Fuel Tank (California) with Sending Unit	8-19

SECTION 9 – EXHAUST SYSTEM

Exhaust System – FE350 Engine	9-3
-------------------------------------	-----

SECTION 10 – TORQUE CONVERTER

Drive Clutch	10-3
Drive Belt – FE350	10-5
Driven Clutch	10-7

SECTION 11 – UNITIZED TRANSAXLE AND FORWARD/REVERSE SHIFTER

Unitized Transaxle – Gear Cases and Brackets	11-3
Transaxle – Gasoline Vehicles, Transmission and Gear Reduction	11-5
Transaxle – Gasoline Vehicles, Differential and Axles	11-7
Forward/Reverse Shifter	11-9

SECTION 12 – GRAZIANO TRANSAXLE – GASOLINE VEHICLE

Graziano Transaxle – Gasoline Vehicles	12-3
Graziano Transaxle – Gasoline Vehicles	12-5
Graziano Transaxle – Gasoline Vehicles	12-7

SECTION 13 – ELECTRICAL SYSTEM – ELECTRIC VEHICLES

Headlight and Horn Electrical Components	13-3
Wiring – IQ Plus Electric Vehicles	13-7
Headlights	13-9
Instrument Panel with Electrical Components	13-11
Horn and Brake Switches	13-13
Motor Controller Output Regulator (MCOR)	13-15
Electrical Components – IQ Plus Vehicles	13-17
Electrical Installation	13-19
Taillights	13-21
Rear Reverse Buzzer	13-23

CONTENTS

IQ Plus Vehicle with T-105 Batteries	13-25
IQ Plus Vehicle with T-145 Batteries	13-27

SECTION 14 – ELECTRIC MOTOR

Motor (Model DA5-4006) – IQ Plus	14-3
----------------------------------------	------

SECTION 15 – TRANSAXLE – ELECTRIC VEHICLES

Transaxle – Electric Vehicles	15-3
-------------------------------------	------

SECTION 16 – BATTERY CHARGER

Onboard PowerDrive Battery Charger (Model 17935), Domestic	16-3
Onboard PowerDrive Battery Charger (Model 17790), Export	16-5
IQ Plus Domestic Battery Charger (Model 25730)	16-7
IQ Plus Onboard Battery Charger (Model 25260)	16-9
Onboard Charger (Models 25260 and 25660) and Reel Mounting	16-11
IQ Plus Onboard Charger (Model 25260) Mounting	16-13
IQ Plus Battery Charger (Model 25880), Export and European	16-15
IQ Plus Onboard Battery Charger (Model 25660), Export	16-17

SECTION 17 – MAINTENANCE AND SERVICE TOOLS

Maintenance and Service Tools	17-3
Maintenance and Service Tools, Continued	17-5
Maintenance and Service Tools, Continued	17-7
Maintenance and Service Tools, Continued	17-9
Maintenance and Service Tools, Continued	17-11

SECTION i – INDEX

BODY AND TRIM

1

G

E

1
G
E

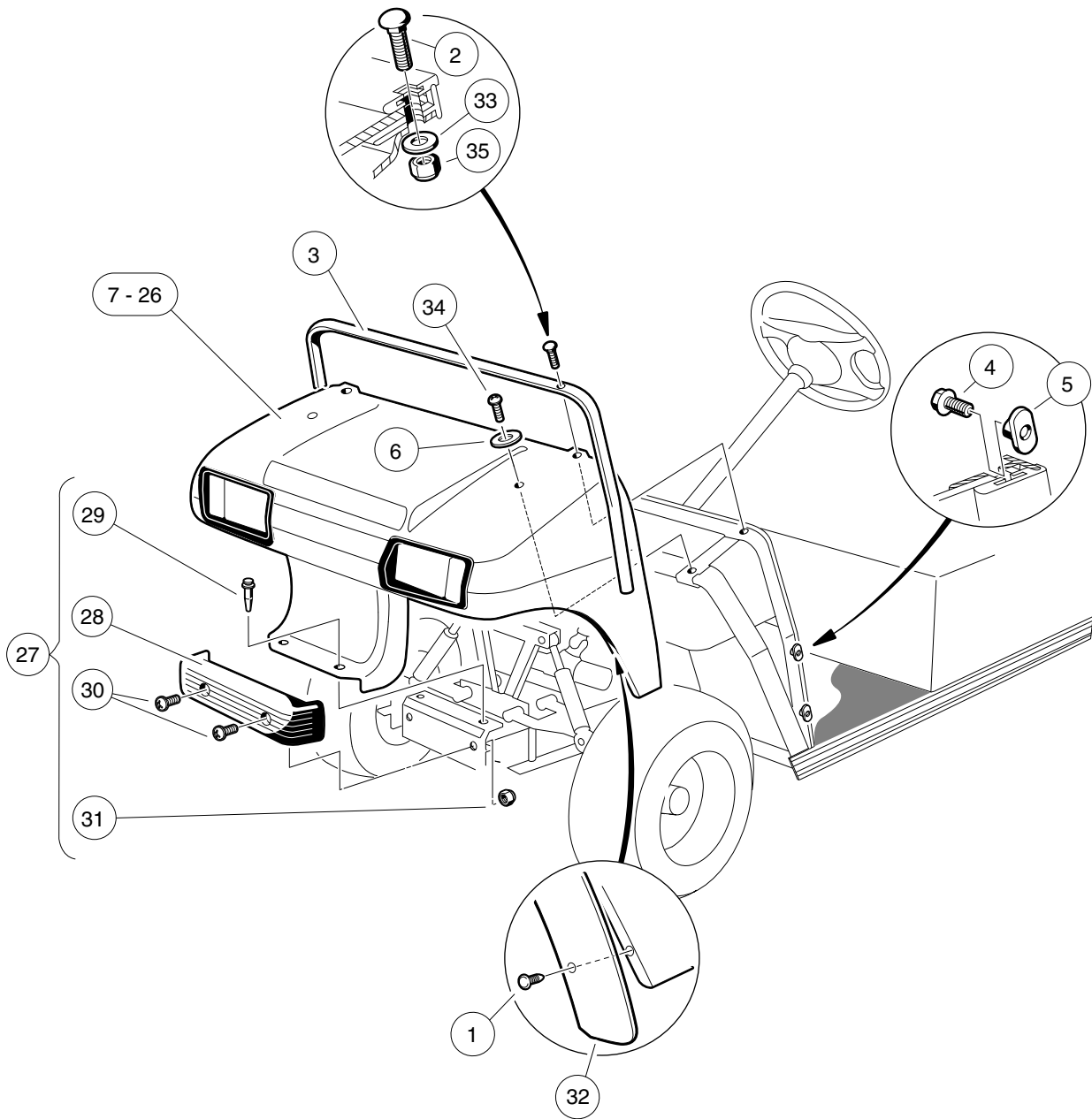

000249-005

FRONT BODY AND TRIM

ITEM	PART NO.	DESCRIPTION	QTY
		1 2 3 4	
1	1010434	Barrel - Plastic	12
2	1010435	Bolt, Carriage, 5/16-18 X 1.00	2
3	1011014	Trim, Cowl	1
4	1011017	Screw, #8-32 X 0.375	6
5	1011394	T-Nut Package (Set of 4)	1
6	1015075	Washer, 5/16 Flat Type A	2
7	101692501	Cowl, TPO, Beige	1
8	101692502	Cowl, TPO, White	1
9	101692506	Cowl, TPO, Red	1
10	101692509	Cowl, TPO, Pacific Blue (Royal Blue)	1
11	101692510	Cowl, TPO, Dark Green	1
12	101692511	Cowl, TPO, Black	1
13	101692512	Cowl, TPO, Classic Blue (Navy)	1
14	101692513	Cowl, TPO, Burgundy	1
15	101692514	Cowl, TPO, Dark Gray	1
16	101692515	Cowl, TPO, Safety Yellow	1
17	101693901	Cowl with Headlight Opening, TPO, Beige	1
18	101693902	Cowl with Headlight Opening, TPO, White	1
19	101693906	Cowl with Headlight Opening, TPO, Red	1
20	101693908	Cowl with Headlight Opening, TPO, Pacific Blue (Royal Blue)	1
21	101693909	Cowl with Headlight Opening, TPO, Dark Green	1
22	101693910	Cowl with Headlight Opening, TPO, Black	1
23	101693911	Cowl with Headlight Opening, TPO, Classic Blue (Navy)	1
24	101693912	Cowl with Headlight Opening, TPO, Burgundy	1
25	101693913	Cowl with Headlight Opening, TPO, Dark Gray	1
26	101693914	Cowl with Headlight Opening, TPO, Safety Yellow	1
27	1017080	Kit, Front Bumper (includes items 28 through 31)	1
28	1016868	Front Bumper	1
29	1016967	Blind Rivet, Push Type	2
30	7251	Screw, 5/16-18 x 1.0 Truss-Head	2
31	7473	Locknut, 5/16-18 Nylon Insert	2
32	101870401	Fender Extrusion	2
33	1241	Washer, 5/16 Type A Flat	2
34	7251	Screw, 5/16-18 x 1.0 Truss-Head	2
35	7473	Locknut, 5/16-18 Nylon Insert	2

1
G
E

1
G
E

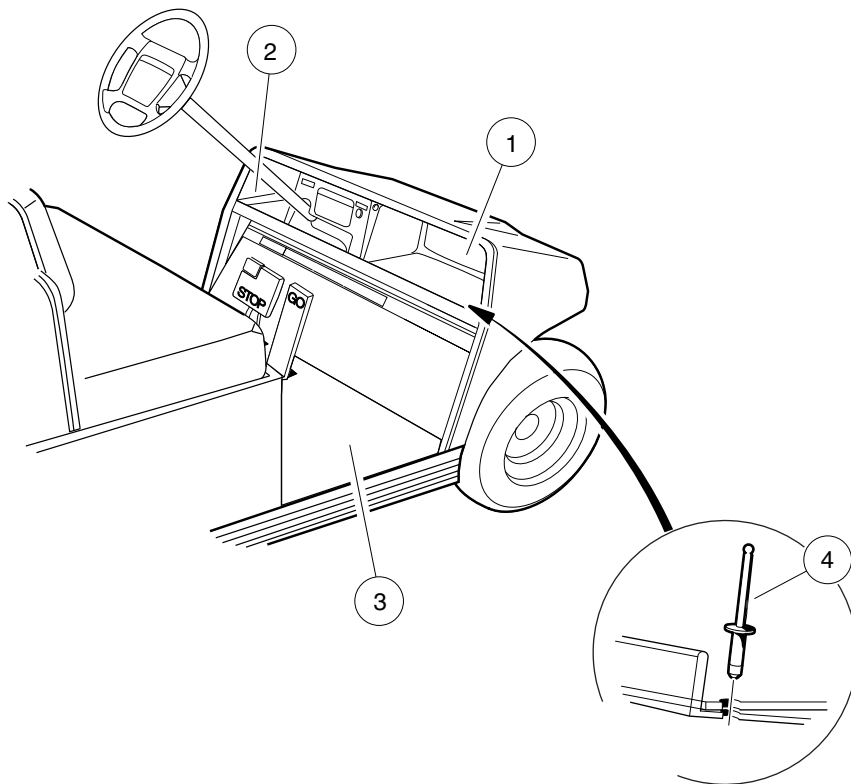

000252-002

DASH POCKETS AND FLOORMAT

ITEM	PART NO.	DESCRIPTION	QTY
		1 2 3 4	
1	1013343	Dash Component, Passenger-Side, Black	1
2	1013344	Dash Component, Driver-Side	1
3	101503202	Floormat	1
4	7973	Rivet, 3/16 X .400 Blind	5

1
G
E

1
G
E

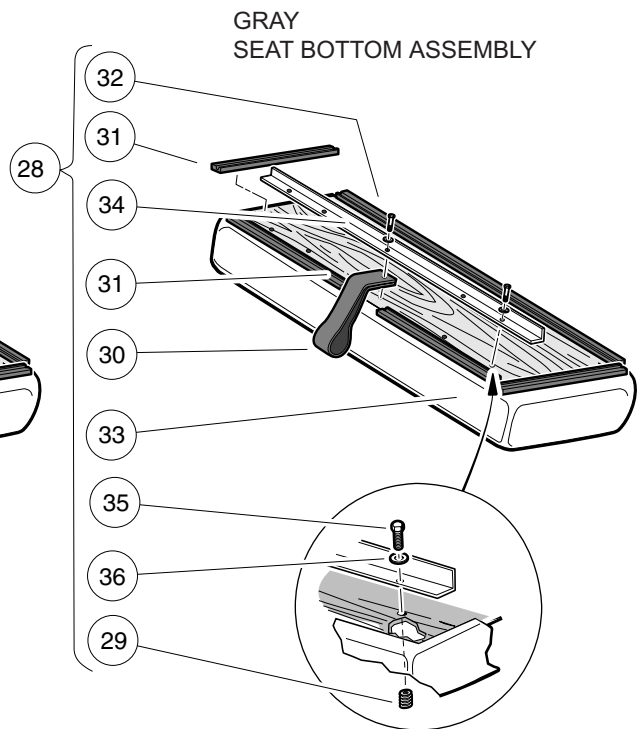
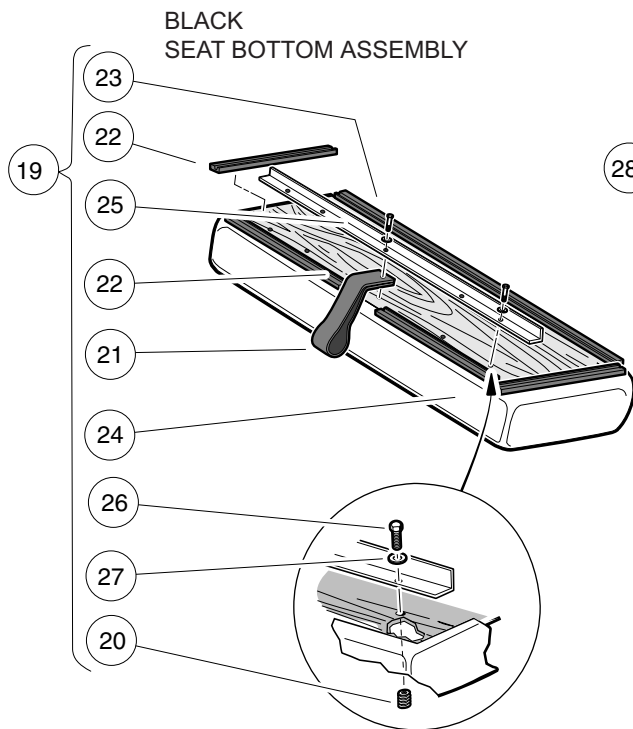
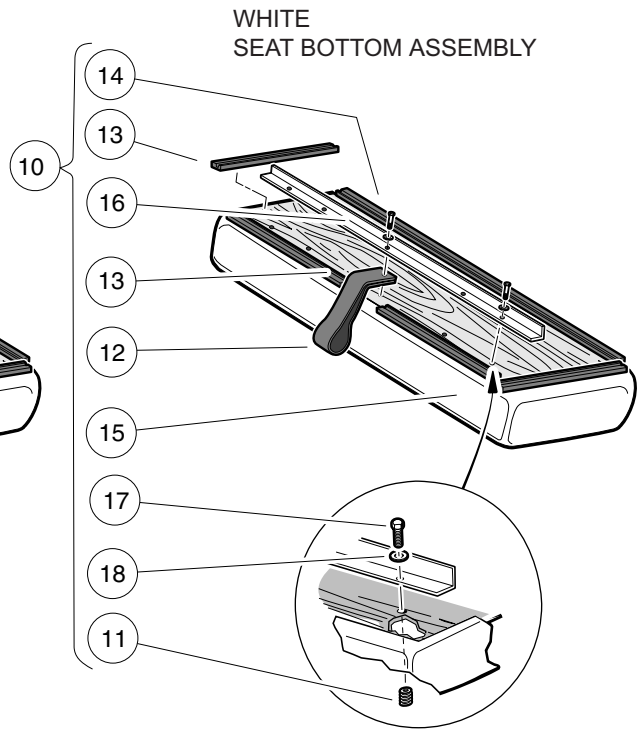
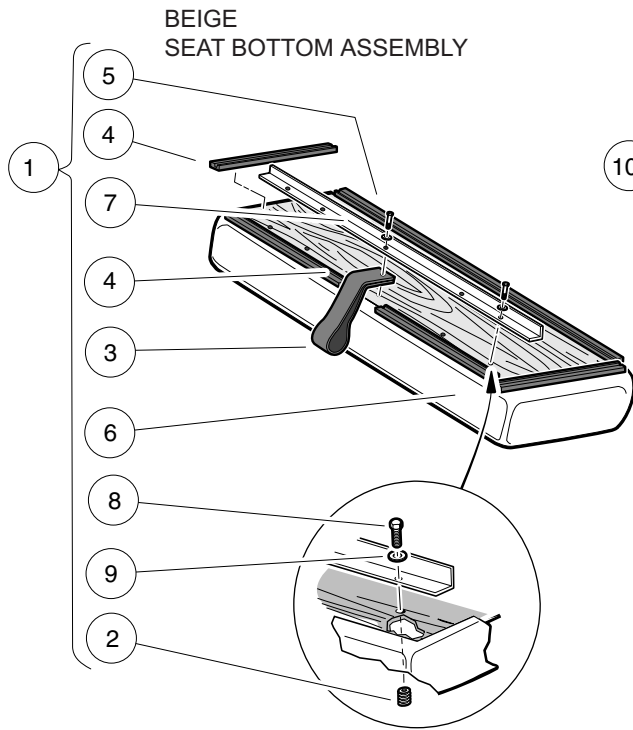

000254-001

SEAT BOTTOM

ITEM	PART NO.	DESCRIPTION	QTY
		1 2 3 4	
1	101564501	Seat Bottom Assembly, Beige (includes items 2 through 9)	1
2	1010543	Insert - Wood	5
3	1013309	Strap, Utility Seat	1
4	1013311	Bumper, Seat, Short	4
5	1013312	Bumper, Seat, Long	1
6	101562711	Vinyl Cover, Seat Bottom, Buff	1
7	101894303	Stiffener	1
8	101954301	Screw, 1/4-20 X 0.75 Hex-Head Cap	5
9	332	Washer, 1/4 Type A Narrow Flat	5
10	101564502	Seat Bottom Assembly, White (includes items 11 through 18)	1
11	1010543	Insert - Wood	5
12	1013309	Strap, Utility Seat	1
13	1013311	Bumper, Seat, Short	4
14	1013312	Bumper, Seat, Long	1
15	101562712	Vinyl Cover, Seat Bottom, White	1
16	101894303	Stiffener	1
17	101954301	Screw, 1/4-20 X 0.75 Hex-Head Cap	5
18	332	Washer, 1/4 Type A Narrow Flat	5
19	101564503	Seat Bottom Assembly, Black (includes items 20 through 27)	1
20	1010543	Insert - Wood	5
21	1013309	Strap, Utility Seat	1
22	1013311	Bumper, Seat, Short	4
23	1013312	Bumper, Seat, Long	1
24	101562714	Vinyl Cover, Seat Bottom, Black	1
25	101894303	Stiffener	1
26	101954301	Screw, 1/4-20 X 0.75 Hex-Head Cap	5
27	332	Washer, 1/4 Type A Narrow Flat	5
28	101564505	Seat Bottom Assembly, Gray (includes items 29 through 36)	1
29	1010543	Insert - Wood	5
30	1013309	Strap, Utility Seat	1
31	1013311	Bumper, Seat, Short	4
32	1013312	Bumper, Seat, Long	1
33	101562715	Vinyl Cover, Seat Bottom, Gray	2
34	101894303	Stiffener	1
35	101954301	Screw, 1/4-20 X 0.75 Hex-Head Cap	5
36	332	Washer, 1/4 Type A Narrow Flat	5

1
G
E

1
G
E

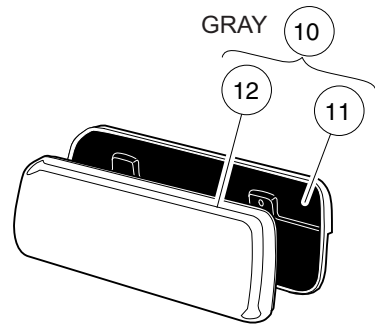
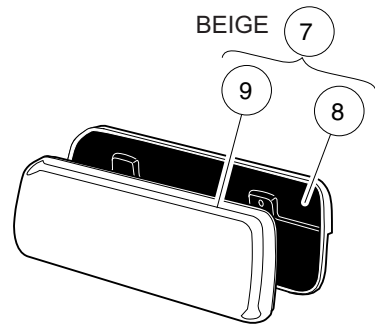
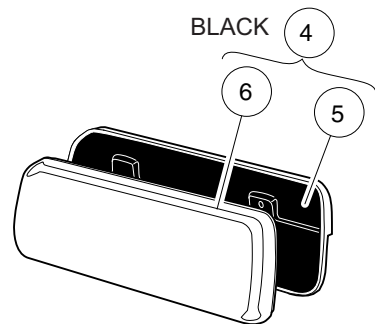
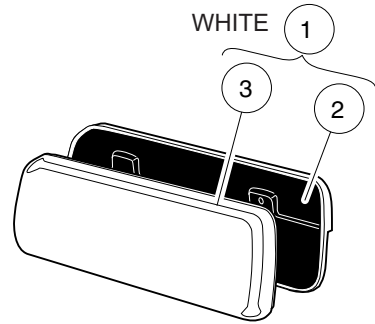

000608-001

SEAT BACK ASSEMBLY

ITEM	PART NO.	DESCRIPTION	QTY
		1 2 3 4	
1	101677701	Seat Back Assembly, White (includes items 2 and 3)	1
2	1016751	Cap, Seat Back	1
3	101675512	Vinyl Seat Back, White	1
4	101677702	Seat Back Assembly, Black (includes items 5 and 6)	1
5	1016751	Cap, Seat Back	1
6	101675514	Vinyl Seat Back, Black	1
7	101677703	Seat Back Assembly, Beige (includes items 8 and 9)	1
8	1016751	Cap, Seat Back	1
9	101675511	Vinyl Seat Back, Beige	1
10	101677705	Seat Back Assembly, Gray (includes items 11 and 12)	1
11	1016751	Cap, Seat Back	1
12	101675515	Vinyl Seat Back-nstd Svc	1

1
G
E

1
G
E

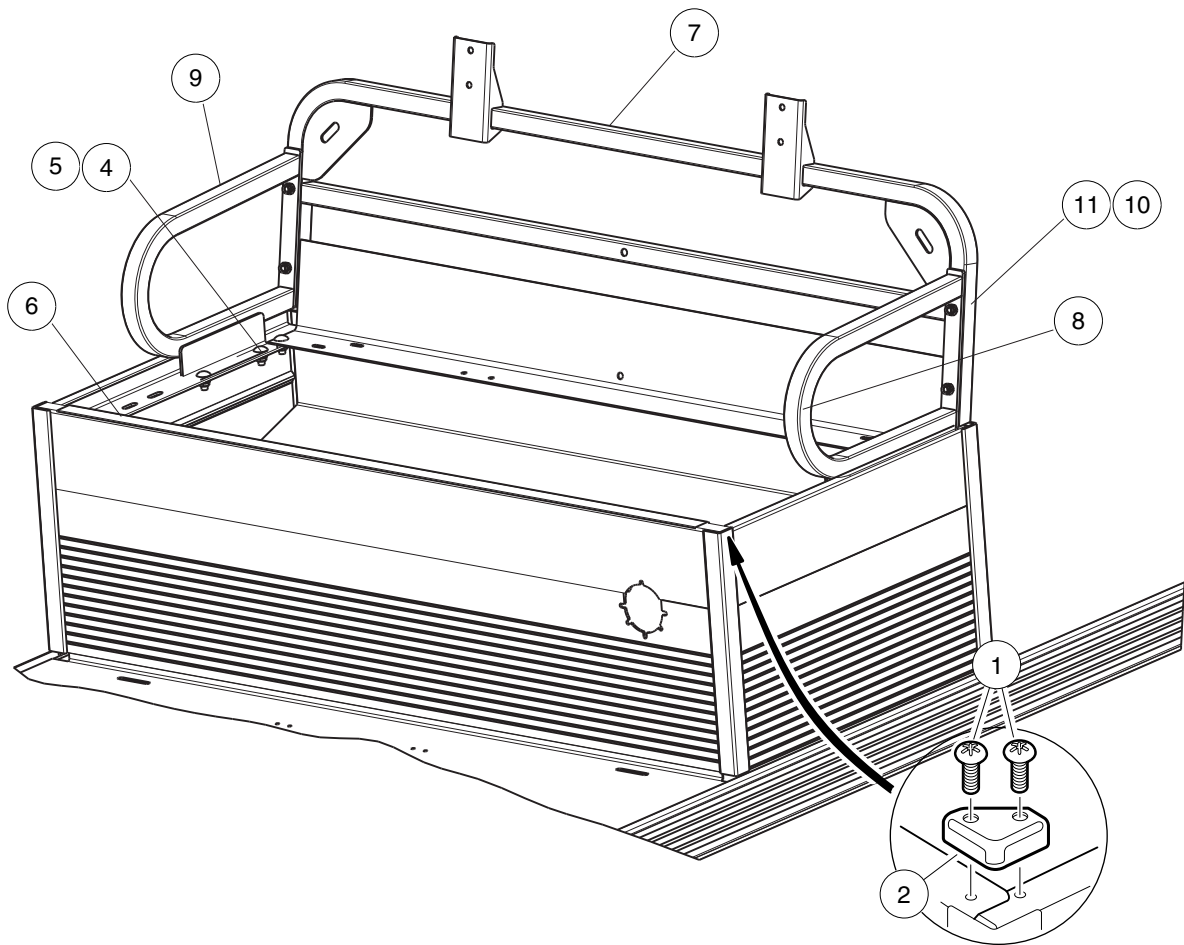

000603-003

HIP RESTRAINTS AND SEAT BACK MOUNTING (FRONT)

ITEM	PART NO.	DESCRIPTION	QTY
		1 2 3 4	
1	1014321	Screw, #10 Truss-Head Torx	4
2	1014387	Cap, Corner	2
3	N/A	Instl, Seat Bk, Hip Restr, Ca4 (includes items 4 through 11)	1
4	101963301	Bolt, 5/16-18 X 0.75 Round-Head	6
5	101963401	Locknut, 5/16-18 Hex Flange	6
6	101964001	Trim, Seat Bottom Front	1
7	102966401	Seat Back, Tube	1
8	102966501	Hip Restraint, Left	1
9	102966502	Hip Restraint, Right	1
10	103245201	Screw, 5/16-18 X 1.5, Tr Tx Hd	4
11	103245301	Nut, Hex, Cp, Mech Def, 5/16-1	4

1
G
E

1
G
E

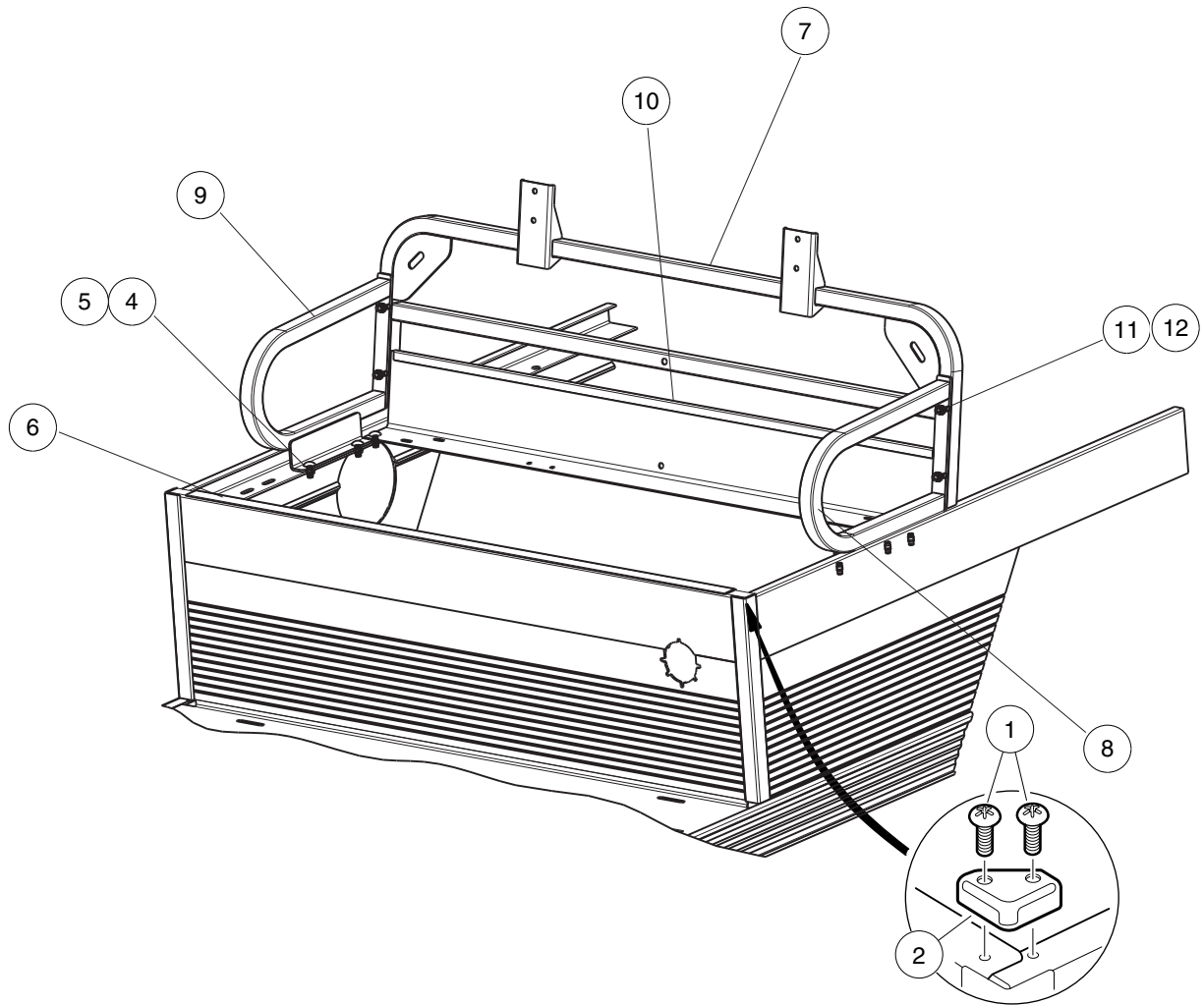

000603-002

HIP RESTRAINTS AND SEAT BACK MOUNTING (REAR)

ITEM	PART NO.	DESCRIPTION	QTY
		1 2 3 4	
1	1014321	Screw, #10 Truss-Head Torx	4
2	1014387	Cap, Corner	2
3	N/A	Instl, Seat Bk, Hip Restr, Ca6 (includes items 4 through 12)	1
4	101963301	Bolt, 5/16-18 X 0.75 Round-Head	6
5	101963401	Locknut, 5/16-18 Hex Flange	6
6	101964001	Trim, Seat Bottom Front	1
7	102966401	Seat Back, Tube	1
8	102966501	Hip Restraint, Left	1
9	102966502	Hip Restraint, Right	1
10	102989501	Seal, Bed, 41-Inch	1
11	103245201	Screw, 5/16-18 X 1.5, Tr Tx Hd	4
12	103245301	Nut, Hex, Cp, Mech Def, 5/16-1	4

1
G
E

TRANSPORTER 6

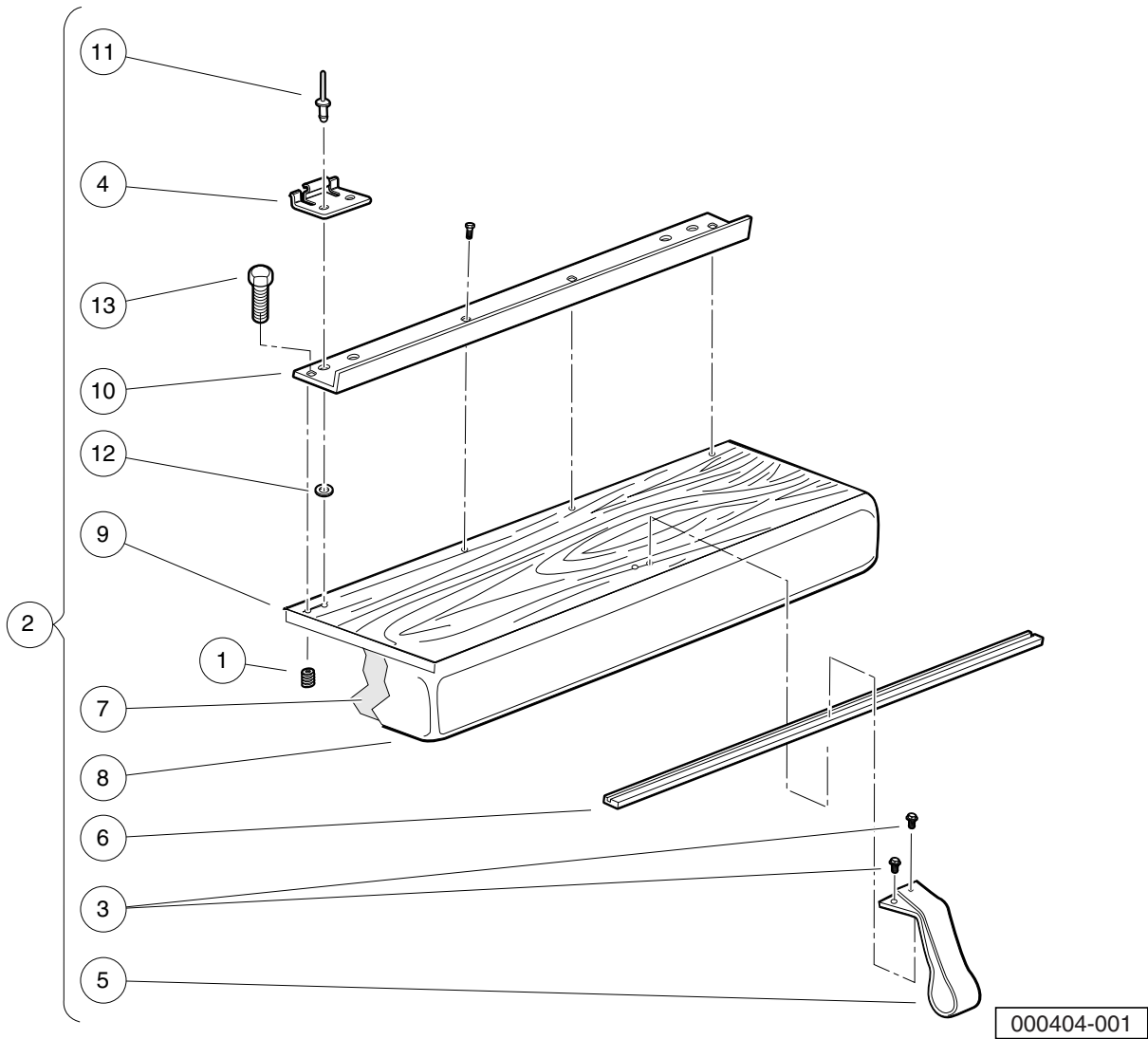
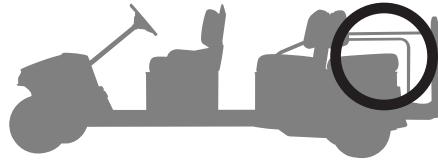

REAR-FACING SEAT BOTTOM – TRANSPORTER 6

ITEM	PART NO.	DESCRIPTION	QTY	
		1 2 3 4		1
1	1010543	Insert - Wood	4	G
2	101684102	Seat Bottom Assembly, Rear, White (includes items 3 through 13)	1	E
3	1010545	Screw, Hex Washer Head 1/4-14 X .75	2	
4	1011652	Hinge Plate	2	
5	1013309	Strap, Utility Seat	1	
6	1013312	Bumper, Seat, Long	1	
7	N/A	Foam, Seat	1	
8	101562712	Vinyl Cover, Seat Bottom, White	1	
9	N/A	Plywood Assy	1	
10	1016824	Angle Seat Hinge	1	
11	101880901	Rivet, 3/16, Stainless-Steel, Pop	4	
12	101881701	Washer, #8 Stainless-Steel Flat	4	
13	101954301	Screw, 1/4-20 X 0.75 Hex-Head Cap	4	
14	101684103	Seat Bottom Assembly, Rear, Black (includes items 15 through 25)	1	
15	1010545	Screw, Hex Washer Head 1/4-14 X .75	2	
16	1011652	Hinge Plate	2	
17	1013309	Strap, Utility Seat	1	
18	1013312	Bumper, Seat, Long	1	
19	N/A	Foam, Seat	1	
20	101562714	Vinyl Cover, Seat Bottom, Black	1	
21	N/A	Plywood Assy	1	
22	1016824	Angle Seat Hinge	1	
23	101880901	Rivet, 3/16, Stainless-Steel, Pop	4	
24	101881701	Washer, #8 Stainless-Steel Flat	4	
25	101954301	Screw, 1/4-20 X 0.75 Hex-Head Cap	4	
<p style="text-align: center;">Note: Sub-components contained in item 14 are the same as those shown for item 2, except for the vinyl seat cover.</p>				

TRANSPORTER 6

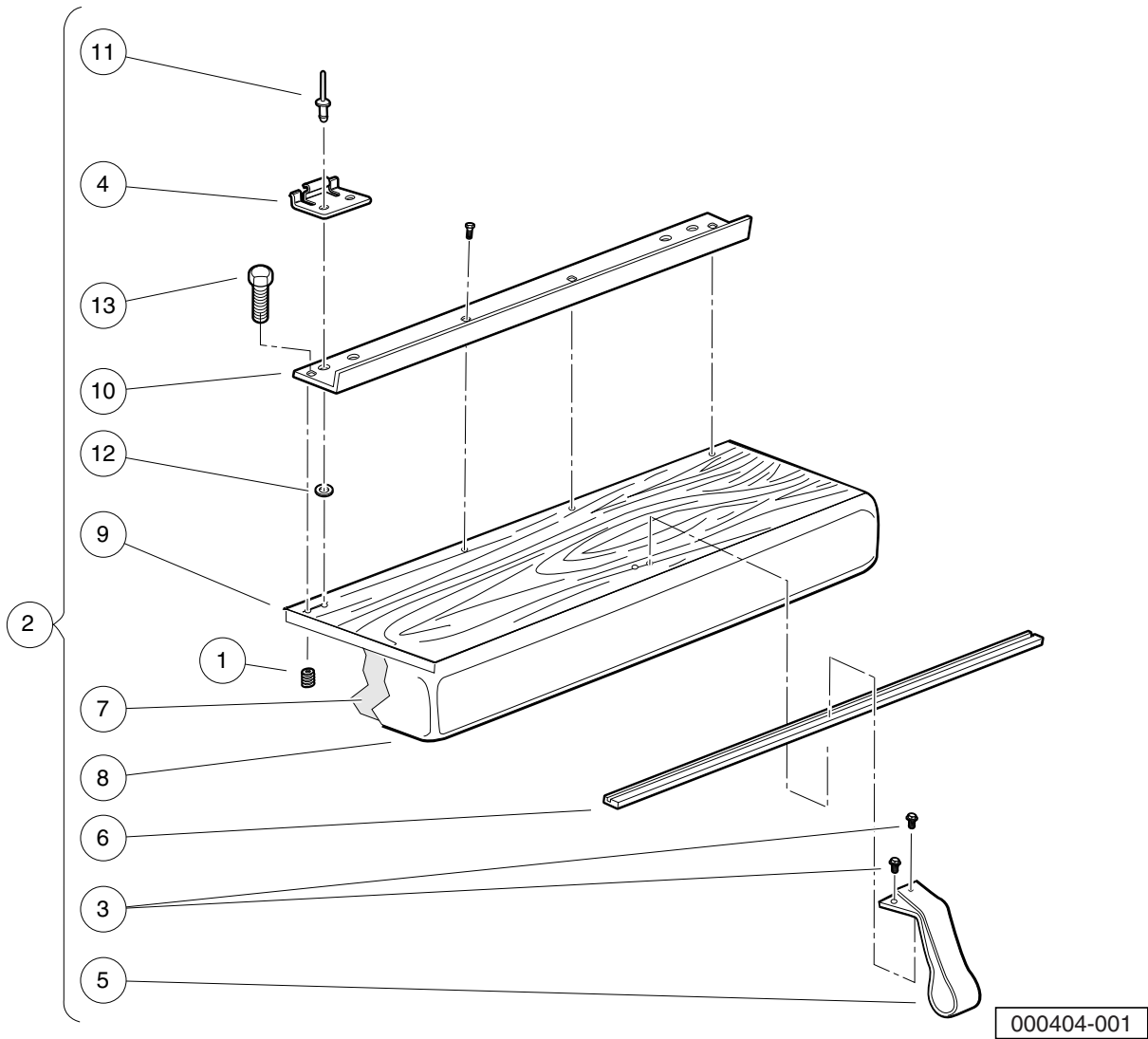

REAR-FACING SEAT BOTTOM – TRANSPORTER 6, CONTINUED

ITEM	PART NO.	DESCRIPTION	QTY
		1 2 3 4	
1	1010543	Insert - Wood	4
2	101684105	Seat Bottom Assembly, Rear, Gray (includes items 3 through 13)	1
3	1010545	Screw, Hex Washer Head 1/4-14 X .75	2
4	1011652	Hinge Plate	2
5	1013309	Strap, Utility Seat	1
6	1013312	Bumper, Seat, Long	1
7	N/A	Foam, Seat	1
8	101562715	Vinyl Cover, Seat Bottom, Gray	1
9	N/A	Plywood Assy	1
10	1016824	Angle Seat Hinge	1
11	101880901	Rivet, 3/16, Stainless-Steel, Pop	4
12	101881701	Washer, #8 Stainless-Steel Flat	4
13	101954301	Screw, 1/4-20 X 0.75 Hex-Head Cap	4
14	****	Seat Bottom Assembly, Rear, Beige (includes items 15 through 25)	1
15	1010545	Screw, Hex Washer Head 1/4-14 X .75	2
16	1011652	Hinge Plate	2
17	1013309	Strap, Utility Seat	1
18	1013312	Bumper, Seat, Long	1
19	N/A	Foam, Seat	1
20	101562711	Vinyl Cover, Seat Bottom, Buff	1
21	N/A	Plywood Assy	1
22	1016824	Angle Seat Hinge	1
23	101880901	Rivet, 3/16, Stainless-Steel, Pop	4
24	101881701	Washer, #8 Stainless-Steel Flat	4
25	101954301	Screw, 1/4-20 X 0.75 Hex-Head Cap	4
<p style="text-align: center;">**** Special order item available upon request.</p> <p style="text-align: center;">Note: Sub-components contained in item 14 are the same as those shown for item 2, except for the vinyl seat cover.</p>			



1
G
E

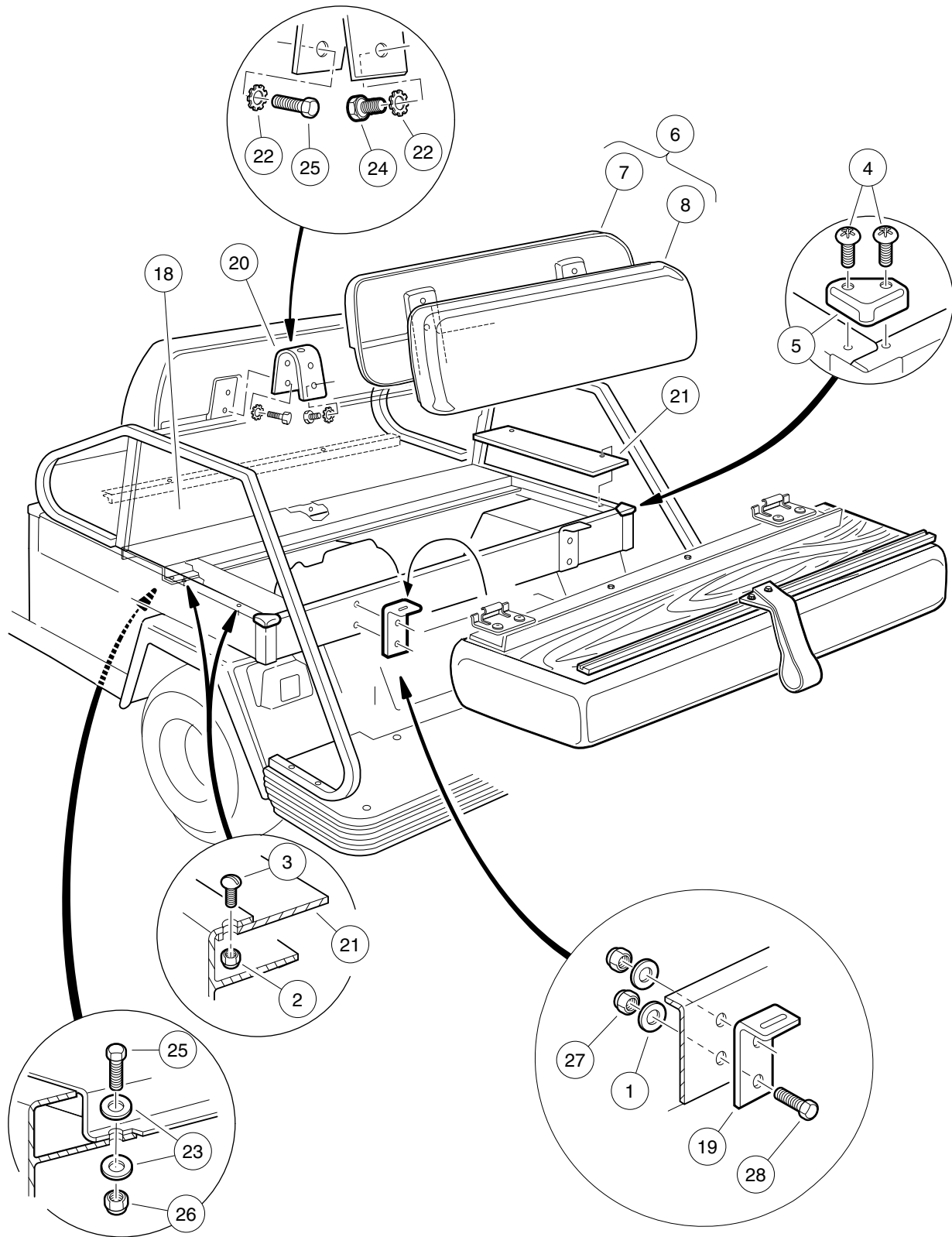

000406-001

REAR-FACING SEAT BACK AND SUPPORT STRUCTURE – TRANSPORTER 6

ITEM	PART NO.	DESCRIPTION	QTY
		1 2 3 4	
1	1011990	Washer, 3/8 Flat	4
2	1013061	Locknut, #10-32 Nylon Insert	4
3	1013169	Screw, #10-32 X 0.5 Round-Head	4
4	1014321	Screw, #10 Truss-Head Torx	4
5	1014387	Cap, Corner	2
6	101677701	Seat Back Assembly, White (includes items 7 and 8)	1
7	1016751	Cap, Seat Back	1
8	101675512	Vinyl Seat Back, White	1
9	101677702	Seat Back Assembly, Black (includes items 10 and 11)	1
10	1016751	Cap, Seat Back	1
11	101675514	Vinyl Seat Back, Black	1
12	101677703	Seat Back Assembly, Beige (includes items 13 and 14)	1
13	1016751	Cap, Seat Back	1
14	101675511	Vinyl Seat Back, Beige	1
15	101677705	Seat Back Assembly, Gray (includes items 16 and 17)	1
16	1016751	Cap, Seat Back	1
17	101675515	Vinyl Seat Back-nstd Svc	1
18	1016816	Support Rear Seat	1
19	1016819	Seat Hinge Body	2
20	1016839	Bracket Seat Back Mount	2
21	1016930	Frame Panel Rear Seat	2
22	101946201	Washer, Lock, 0.250 External-Tooth	8
23	332	Washer, 1/4 Type A Narrow Flat	6
24	7479	Screw, 1/4-20 X 1.25 Hex-Head Cap	4
25	7847	Screw, 1/4-20 X 0.75 Hex-Head Cap	7
26	8233	Locknut, 1/4-20 Nylon Insert	3
27	8754	Locknut, 3/8-16 Hex	4
28	8861	Bolt, 3/8-16 X 1.75 Hex	4
<p>Note: Sub-components contained in items 9, 12, and 15 are the same as those shown for item 6, except for the vinyl seat covers.</p>			

1
G
E

1
G
E

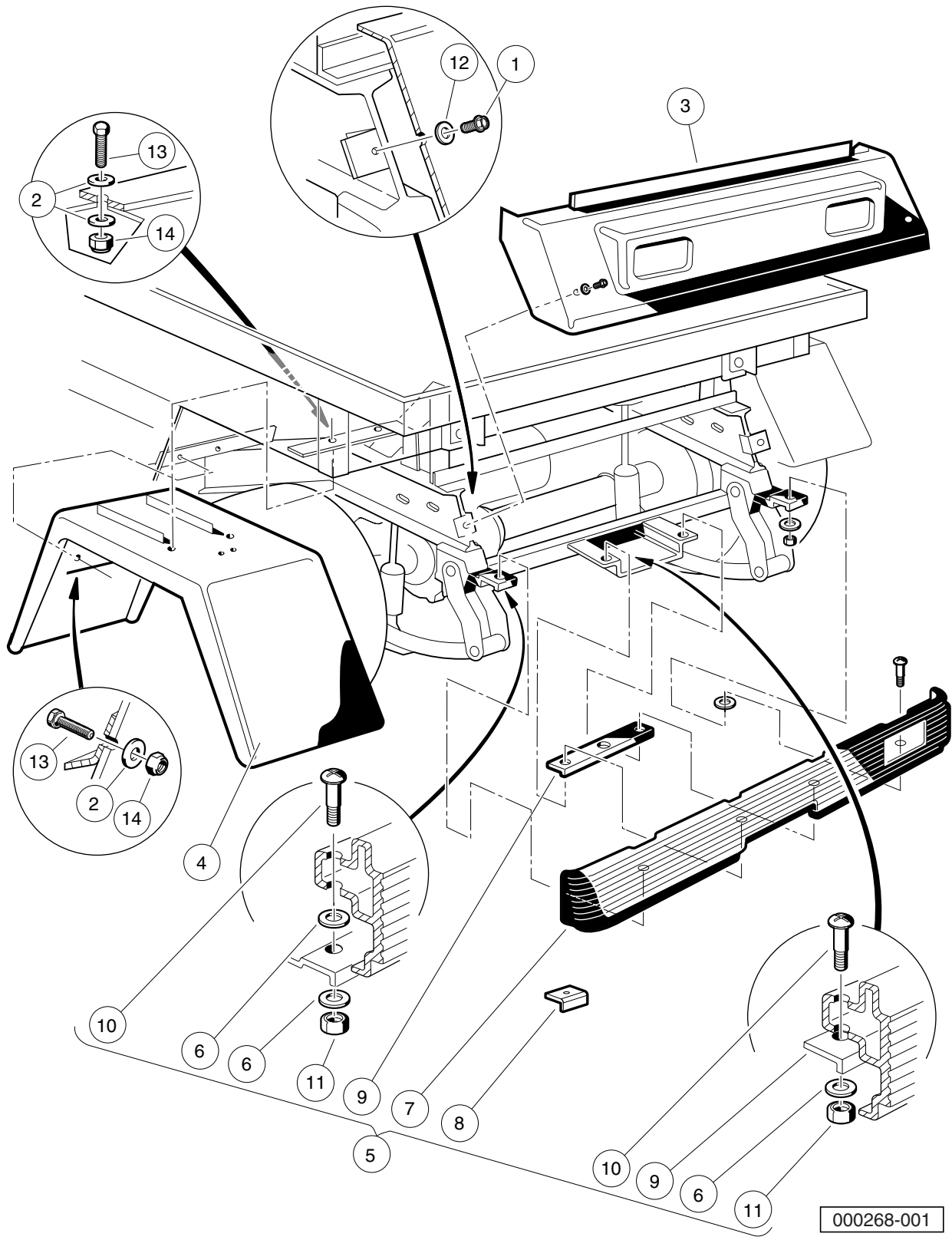

REAR BODY TRIM

ITEM	PART NO.	DESCRIPTION	QTY
		1 2 3 4	
1	1012285	Screw, 1/4 X 0.625 Hex-Head	2
2	1014306	Washer, 1/4" Type B Flat	12
3	1015530	Tailskirt	1
4	1016679	Rear Fender	2
5	1017079	Kit, Rear Bumper (includes items 6 through 11)	1
6	1011697	Washer, 5/16 Flat	6
7	1016379	Bumper, Rear	1
8	1016874	Plate, Bumper Mounting, Short	2
9	1016875	Plate, Bumper Mounting, Long	1
10	1016876	Bolt, 3/8 Shoulder	4
11	7473	Locknut, 5/16-18 Nylon Insert	4
12	332	Washer, 1/4 Type A Narrow Flat	2
13	7847	Screw, 1/4-20 X 0.75 Hex-Head Cap	8
14	8233	Locknut, 1/4-20 Nylon Insert	8

1
G
E

1
G
E

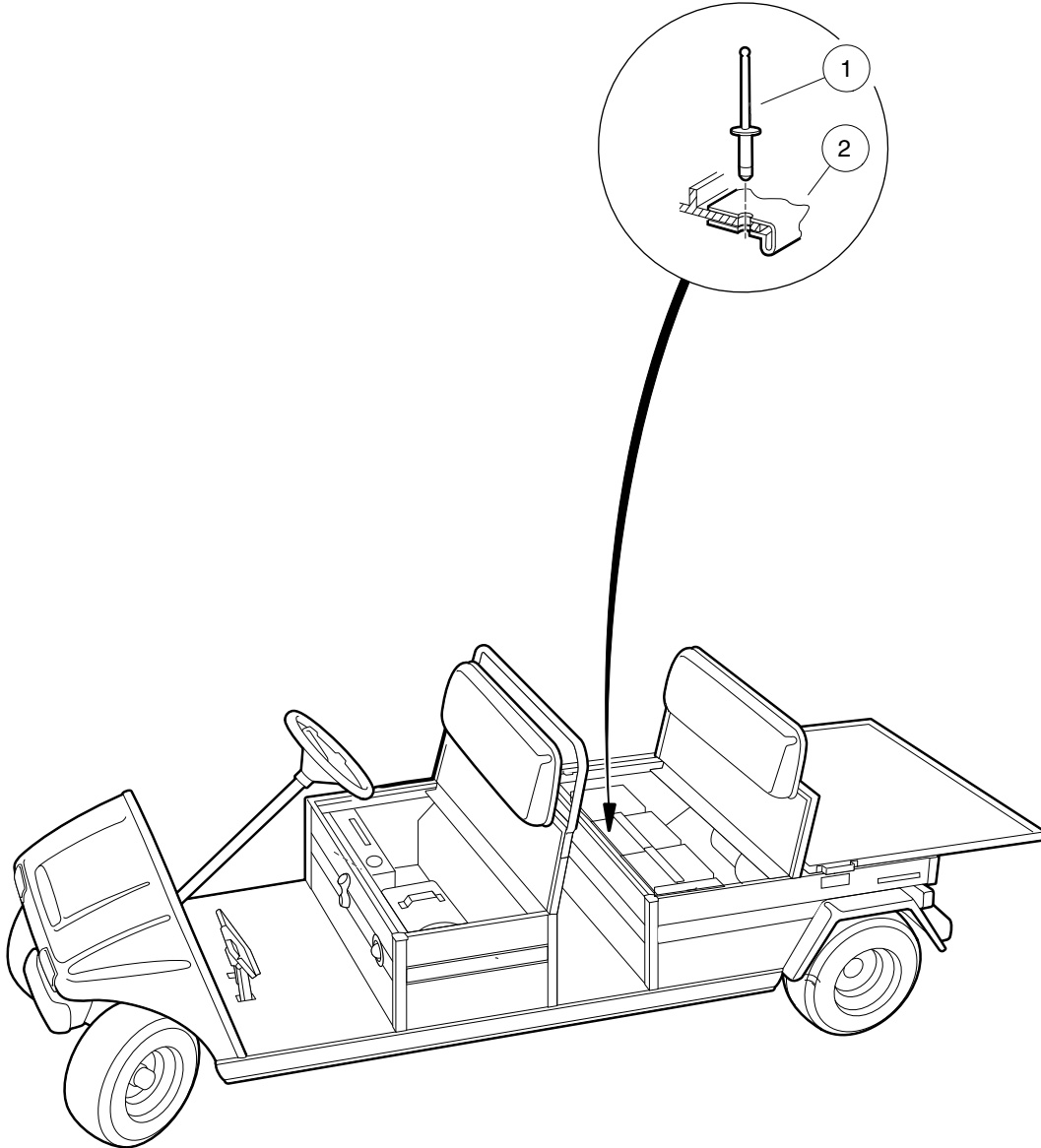

000400-001

BATTERY INSULATOR – ELECTRIC TRANSPORTER VEHICLES

ITEM	PART NO.	DESCRIPTION	QTY
1	1013357	1 2 3 4 Rivet, 5/32 Aluminum Pop	2
2	101837001	Battery Insulator	1

1
G
E

1
G
E

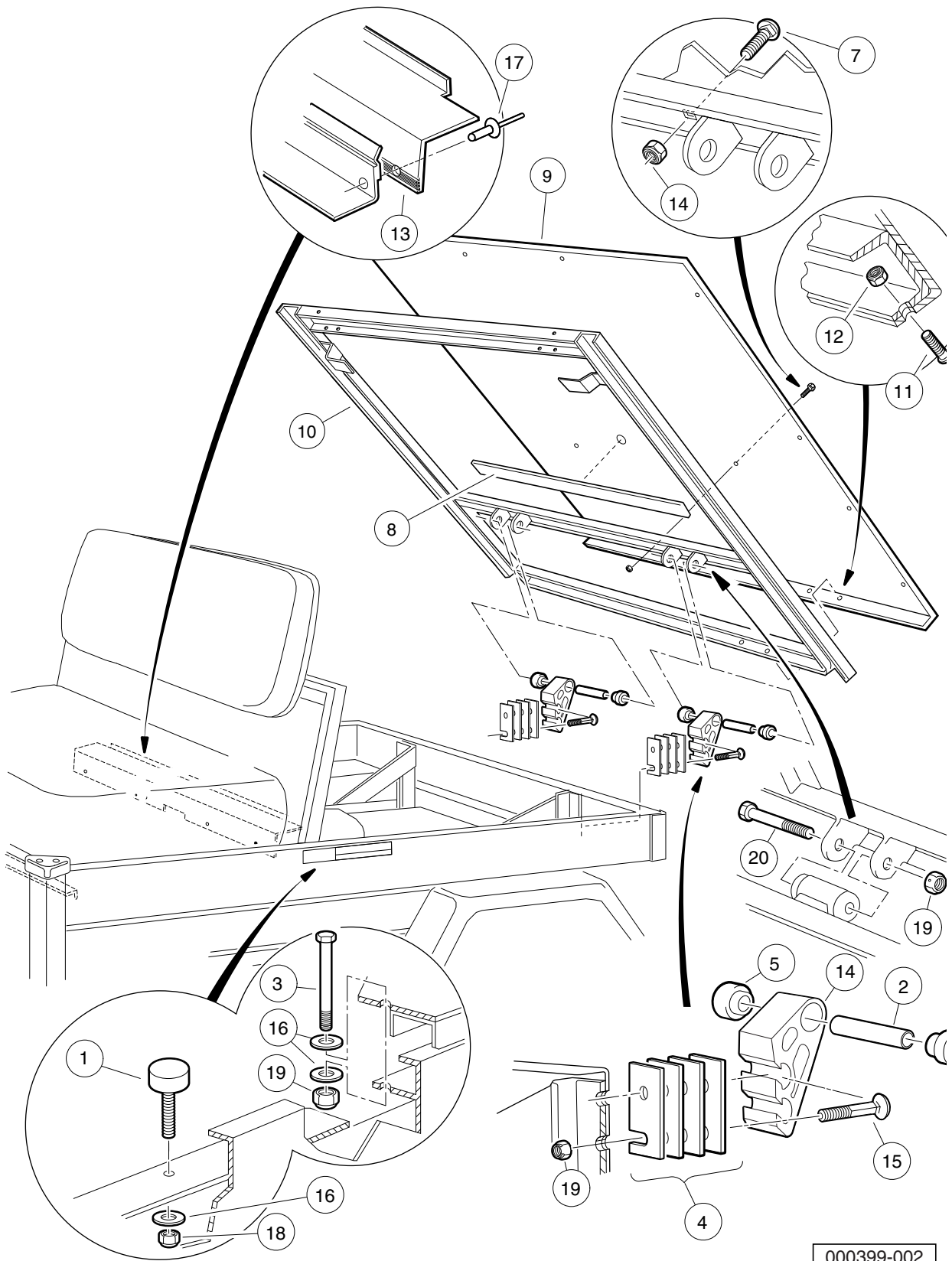

000399-002

REAR CARGO BED – TRANSPORTER 4

ITEM	PART NO.	DESCRIPTION	QTY
		1 2 3 4	
1	1010878	Bumper, Rubber	2
2	1012303	Bushing, Steel	2
3	1013872	Bolt, 1/4-20 X 4.00 Hex Head	2
4	1015507	Shim, Tilt Bed Pivot	1
5	1015583	Bushing, Urethane	4
6	1016724	Flat Bed Assembly (includes items 7 through 12)	1
7	1010435	Bolt, Carriage, 5/16-18 X 1.00	2
8	1014471	Tape, Vinyl Foam 1/8" x 3/4" *	1
9	N/A	Plate, Floor, Carryall 1 Flat bed	1
10	N/A	Frame Assembly, Tilt Bed	1
11	1015399	Screw, 5/16-18 X 0.88 Torx Truss-Head	4
12	7473	Locknut, 5/16-18 Nylon Insert	6
13	1017976	Bed Seal	1
14	103538701	Extra, Bracket, Hinge, Bed	2
15	103538901	3/8-16 X 3.5 Carr Blt Gr5 Zn	4
16	332	Washer, 1/4 Type A Narrow Flat	6
17	7532	Rivet, 3/16 X 0.3125, Pop	4
18	8233	Locknut, 1/4-20 Nylon Insert	4
19	8754	Locknut, 3/8-16 Hex	6
20	8755	Screw, 3/8-16 X 3.375 Hex Cap	2
		* Note: Item not shown.	

1
G
E

1
G
E

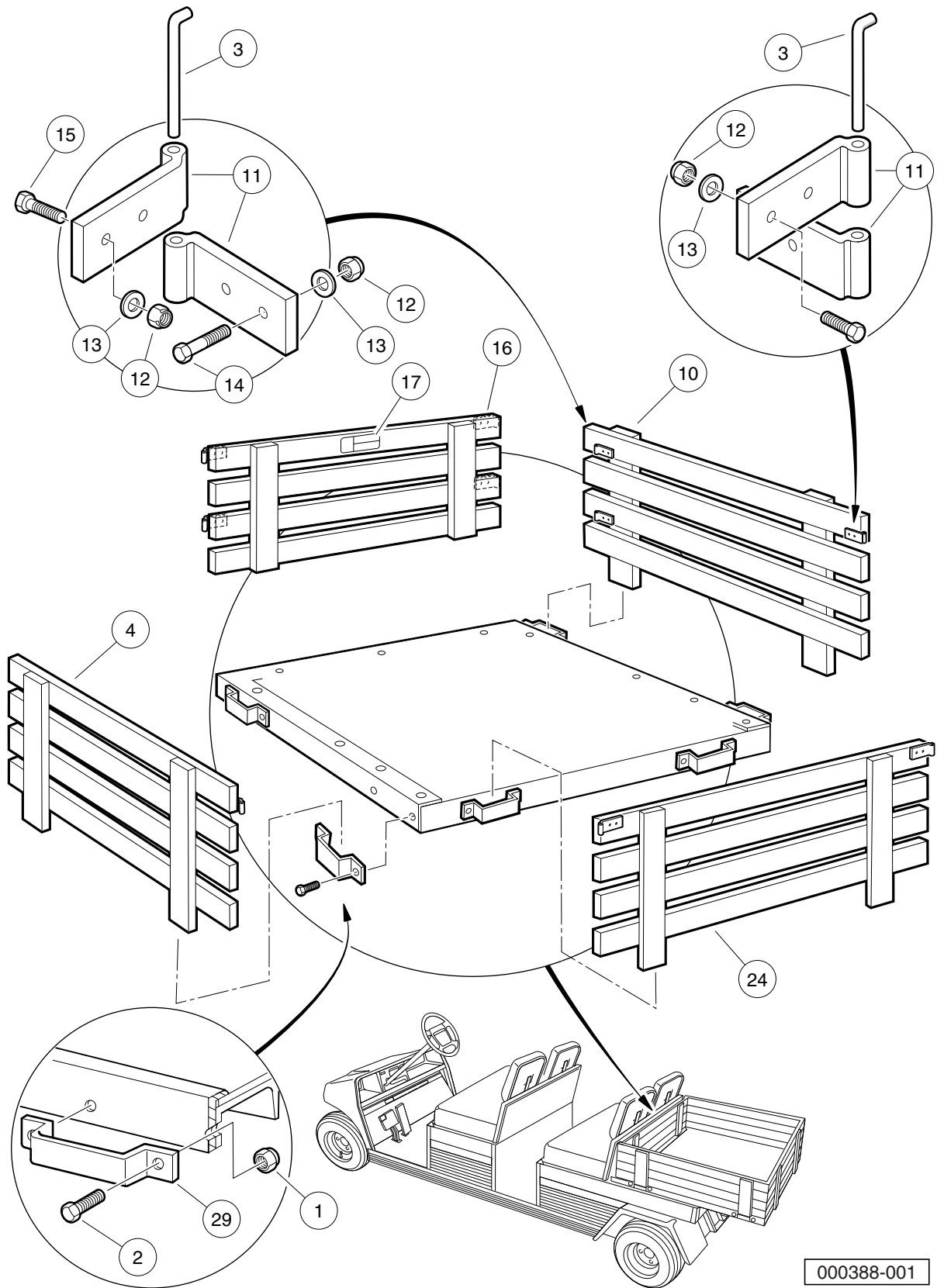

000388-001

STAKE SIDE – TRANSPORTER 4

ITEM	PART NO.	DESCRIPTION	QTY
		1 2 3 4	
1	1015660	Stake Side Kit (includes items 2 through 29)	1
2	1010934	Screw, 5/16-18 X 1.00 Hex Cap	12
3	1015656	Pin, hinge	6
4	101565701	Stake Side, Driver-Side (includes items 5 through 9)	1
5	1015654	Stake Side Hinge	3
6	1108	Locknut, 1/4-20 Dimpled	6
7	332	Washer, 1/4 Type A Narrow Flat	19
8	7311	Screw, 1/4-20 X 2.00 Hex-Head Cap	3
9	7479	Screw, 1/4-20 X 1.25 Hex-Head Cap	3
10	101565702	Stake Side, Passenger-Side (includes items 11 through 15)	1
11	1015654	Stake Side Hinge	3
12	1108	Locknut, 1/4-20 Dimpled	6
13	332	Washer, 1/4 Type A Narrow Flat	19
14	7311	Screw, 1/4-20 X 2.00 Hex-Head Cap	3
15	7479	Screw, 1/4-20 X 1.25 Hex-Head Cap	3
16	101565703	Stake Side, Front (includes items 17 through 23)	1
17	101553901	Decal, Bed Load Warning	1
18	1015654	Stake Side Hinge	4
19	1016663	Screw, #12-14 X 0.625	2
20	N/A	Plate, Bed Load Decal	1
21	1108	Locknut, 1/4-20 Dimpled	8
22	332	Washer, 1/4 Type A Narrow Flat	24
23	7479	Screw, 1/4-20 X 1.25 Hex-Head Cap	8
24	101565704	Stake Side, Rear (includes items 25 through 28)	1
25	1015654	Stake Side Hinge	2
26	1108	Locknut, 1/4-20 Dimpled	4
27	332	Washer, 1/4 Type A Narrow Flat	20
28	7479	Screw, 1/4-20 X 1.25 Hex-Head Cap	4
29	1016077	Bracket, Stake Side	6
		Note: Items 19 and 20 are not shown.	

1
G
E

1
G
E

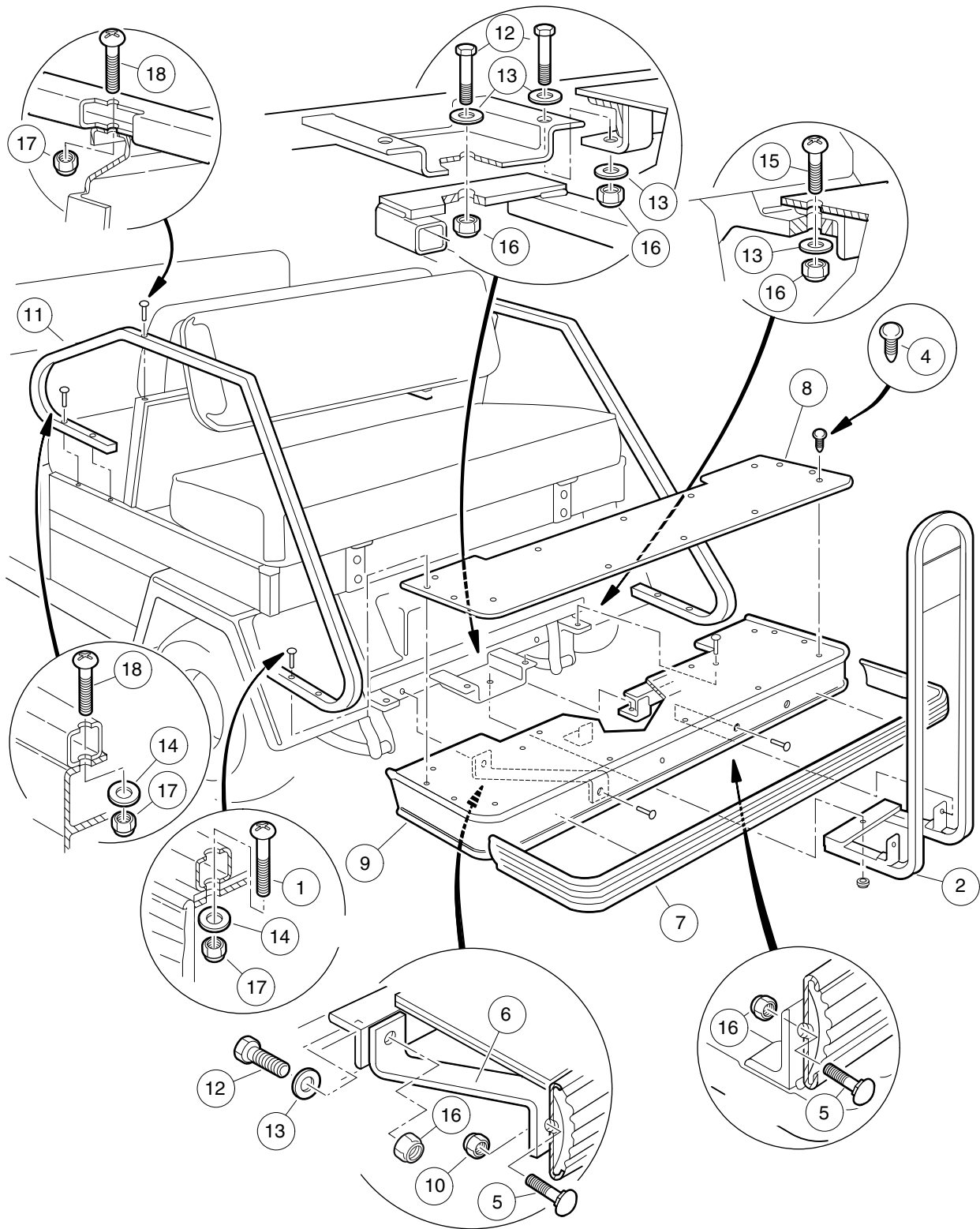

000405-001

REAR FOOTREST AND HANDRAILS – TRANSPORTER 6

ITEM	PART NO.	DESCRIPTION	QTY
		1 2 3 4	
1	1011988	Screw, 1/4-20 X 2.00 Phillips Truss-Head	4
2	1016842	Rear Seat Handrail Weldment	1
3	1016843	Rear Footrest Assembly (includes items 4 through 10)	1
4	1010434	Barrel - Plastic	10
5	1010435	Bolt, Carriage, 5/16-18 X 1.00	4
6	1016668	Connecting Bar	2
7	1016835	Bumper, Side Trim	1
8	****	Foot Rest Mat	1
9	N/A	Rear Footrest Weldment	1
10	7473	Locknut, 5/16-18 Nylon Insert	2
11	101846301	Rear Seat Armrest/Hip Restraint	2
12	1218	Screw, 5/16-18 X 1.25 Hex-Head Cap	5
13	1241	Washer, 5/16 Type A Flat	9
14	332	Washer, 1/4 Type A Narrow Flat	8
15	7410	Screw, 5/16-18 X 1.25 Truss Hd	2
16	7473	Locknut, 5/16-18 Nylon Insert	8
17	8233	Locknut, 1/4-20 Nylon Insert	9
18	8418	Screw, 1/4-20 X 1.50 Phillips Truss-Head	6
**** Special order item available upon request.			

1
G
E

1

G

E

WHEELS AND TIRES

2

G

E

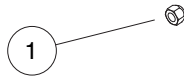

FOR FRONT OR REAR

BEIGE RIMS

WHITE RIMS

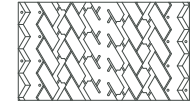
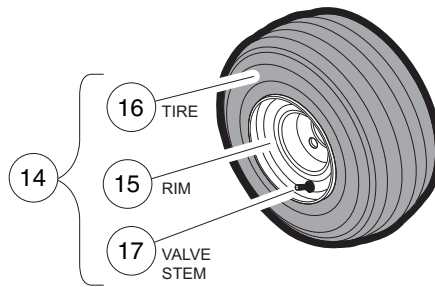
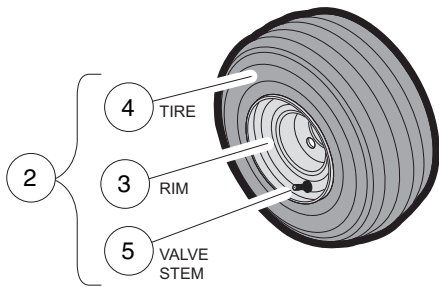

PREMIUM TREAD

FOR REAR ONLY

BEIGE RIMS

WHITE RIMS

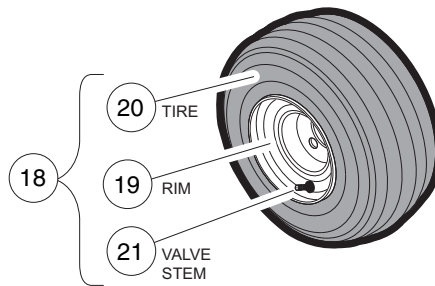
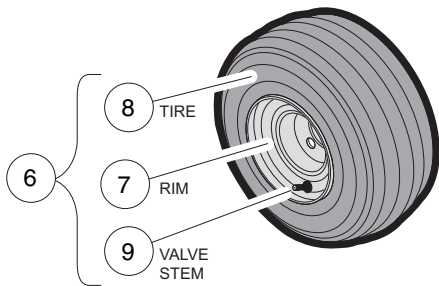

EXTRA TRACTION TREAD

FOR FRONT ONLY

BEIGE RIMS

WHITE RIMS

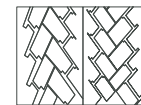
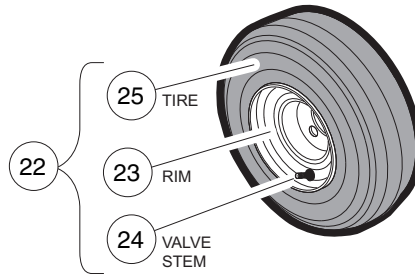
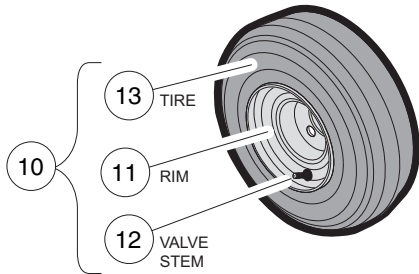

DURO HF 232 TREAD

000269-003

WHEELS AND TIRES

ITEM	PART NO.	DESCRIPTION	QTY
		1 2 3 4	
1	1010984	.500-20 Unf Lug Nut	16
2	101570506	Tire/Wheel Asm, Beige, Premium Tread, 6-ply (includes items 3 through 5)	4
3	1015707	Wheel Rim, Beige	1
4	101737002	Tire, Unmounted	1
5	7310	Valve Stem	1
6	101570507	Tire/Wheel Asm, Beige, Xtrac Tread, 6-ply (includes items 7 through 9)	2
7	1015707	Wheel Rim, Beige	1
8	N/A	Tire, Unmounted Xtrac 18 x 8.50-8	1
9	7310	Valve Stem	1
10	101570514	Tire/Wheel Asm, Beige, Duro HF 232 Tread (includes items 11 through 13)	2
11	1015707	Wheel Rim, Beige	1
12	7310	Valve Stem	1
13	****	Tire, Unmounted, 6-Ply Rated (18.5 x 8.5 - 8) (Duro)	1
14	101651406	Tire/Wheel Asm, White, Premium Tread, 6-Ply (includes items 15 through 17)	4
15	1014771	Wheel Rim, White	1
16	101737002	Tire, Unmounted	1
17	7310	Valve Stem	1
18	101651407	Tire/Wheel Asm, White, Extra-Traction, 6-Ply (includes items 19 through 21)	2
19	1014771	Wheel Rim, White	1
20	N/A	Tire, Unmounted Xtrac 18 x 8.50-8	1
21	7310	Valve Stem	1
22	101651414	Tire/Wheel Asm, White, Duro HF 232 (includes items 23 through 25)	2
23	101918402	Wheel Rim, White	1
24	7310	Valve Stem	1
25	****	Tire, Unmounted, 6-Ply Rated (18.5 x 8.5 - 8) (Duro)	1
**** Special order item available upon request.			

2

G

E

2

G

E

DECALS

3

G

E

⚠ WARNING

ROLLOVER OR FALLING OFF MAY CAUSE DEATH.

- Before using vehicle, read operating instructions.
- Remain seated and hold on to seat handle while moving.
- Do not start vehicle until all occupants are seated.
- Two (2) persons per seat maximum.
- Operate from driver side only and not on public roads.
- Keep entire body inside vehicle while moving.
- Drive slowly in turns and straight up and down slopes.
- Do not leave children unattended on vehicle.
- Never operate under the influence of alcohol or drugs.
- Use brakes to reduce speed when coasting downhill.
- Never stand in front of or behind vehicle.

CCI 103205401

OPERATING INSTRUCTIONS

- Read owner's manual and dash-mounted safety warnings prior to driving.
- Study and understand controls.

TO OPERATE

- Turn wheels to desired direction and ensure path is clear.
- Turn key to ON position.
- While stopped, place Forward/Reverse switch in desired position:
F—Forward N—Neutral R—Reverse (Buzzer will sound)
- Park brake will release and vehicle will start moving when accelerator pedal is pressed.
- Slowly press accelerator pedal to increase speed.
- To stop, release accelerator pedal and press brake pedal.

BEFORE LEAVING

- Press park brake pedal until it locks and holds vehicle.
- Place Forward/Reverse switch in NEUTRAL position.
- Turn key OFF and remove key when not in use.

MOTOR BRAKING

- Electric motor braking provides speed regulation functions.
- For parked vehicle, beeping alarm indicates vehicle roll away.
- In operation, beeping alarm indicates reduction in motor braking.
- Apply brakes to further reduce vehicle speed as required.
- System is activated only when tow switch is in the RUN position.
- When towing this vehicle, tow switch must be in the TOW position.

CCI 102519001

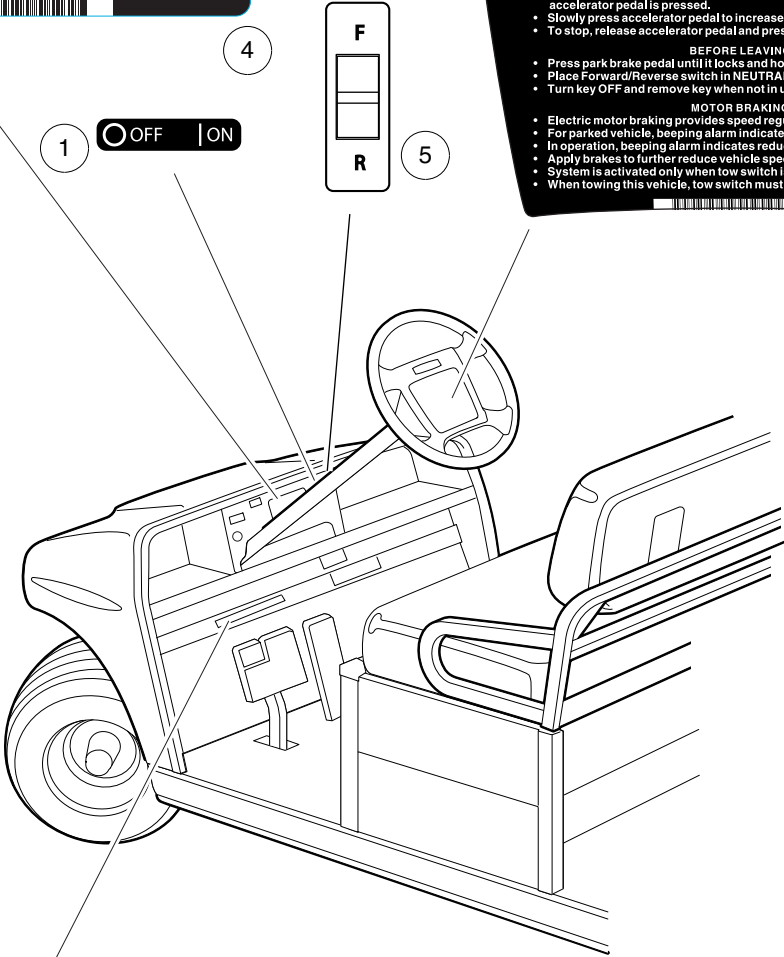

VEHICLE LOADING

Read Owner's Manual and warnings on dash.

- Vehicle rated capacity - 1500 lbs. on level surface only. Weight to include passengers, cargo bed load, and gross trailer weight. See Owner's Manual.
- Maximum cargo load CARRYALL 6 and TURF 6 - 1000 lbs., TRANSPORTER - 300 LBS. Weight to include cargo bed load and gross trailer weight.
- Maximum trailer hitch tongue weight - 150 lbs.

- Cargo should be evenly spread over the floor of the cargo bed as far forward as possible and secured.
- For vehicle stability, when fully loaded, drive slowly and avoid stopping on or backing down steep hills.
- Avoid top heavy loads. See Owner's Manual.
- When driving on uneven terrain or down steep hills, reduce speed and load.

CCI 101960001

2

000628-001

DECALS – ELECTRIC TRANSPORTER

ITEM	PART NO.	DESCRIPTION	QTY
		1 2 3 4	
1	101825101	Decal, Off/On	1
2	101960001	Decal, Vehicle Loading	1
3	102518001	Decal, Operating Instr, Elec	1
4	103205401	Decal, Warning, Rollover, Utl	1
5	103210301	Decal, Forward/Reverse, Electric	1

3
G
E

WARNING

BATTERY EXPLOSION COULD RESULT IN SEVERE PERSONAL INJURY.

- Do not store items in battery compartment.
- Place Run/Tow switch in TOW position before:
 - Disconnecting or connecting battery cables
 - Towing this vehicle
 - Extended storage
 - Servicing the vehicle.

NORMAL TRIPPED

TOW RUN

CCI 102845101

NOTICE

Do not operate vehicle without this cover properly installed. Do not direct water stream in this area, will cause damage to components. See vehicle maintenance and service manual before servicing.

CCI 101931501

7

6

NOTICE DO NOT USE AS GROUND

CCI 1019646-01

DANGER / POISON

EXPLOSIVE GASES CAN CAUSE BLINDNESS OR INJURY

SHIELD EYES

NO SPARKS, FLAMES, SMOKE

SULFURIC ACID CAN CAUSE BLINDNESS OR SEVERE BURNING

FLUSH EYES IMMEDIATELY WITH WATER

GET MEDICAL HELP FAST

KEEP OUT OF THE REACH OF CHILDREN - DO NOT TIP - KEEP VENT CAPS TIGHT AND LEVEL

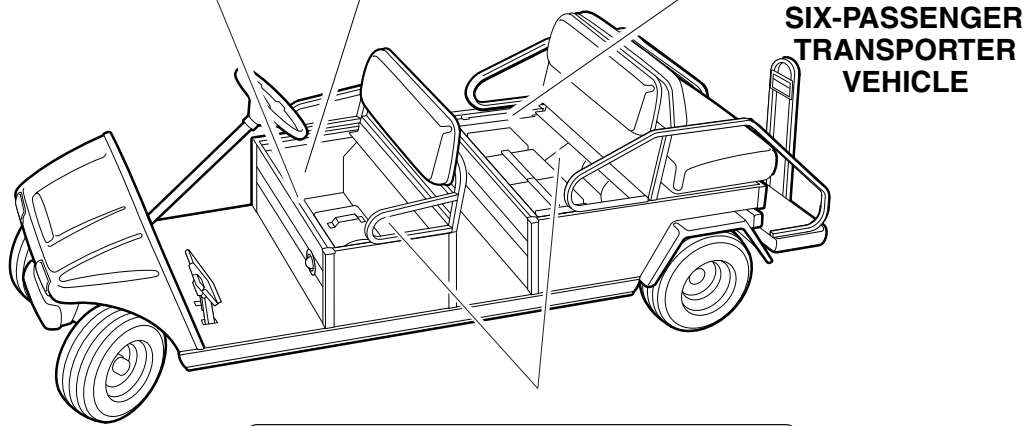

WARNING

AVOID FIRE HAZARD

- Replacement battery wires must be 4-gauge (AWG) with low-resistance terminals equivalent to factory-installed wires.
- Ensure that battery connections are clean and properly tightened. See owner's manual.

CCI 102967601

8

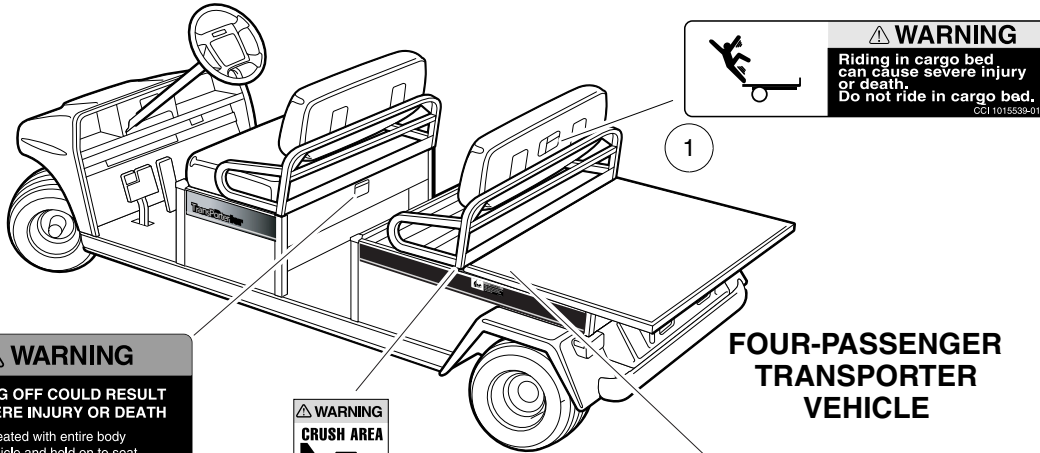

WARNING

FALLING OFF COULD RESULT IN SEVERE INJURY OR DEATH

- Remain seated with entire body inside vehicle and hold on to seat handle or handrail at all times.
- Two (2) persons per bench seat maximum.
- One (1) person per bucket seat maximum.
- Do not leave children unattended on vehicle at anytime.
- Never stand in front of or behind vehicle.

CCI 101705701

3

WARNING

CRUSH AREA

STAY CLEAR

CCI 1016209401

2

WARNING

FAILURE TO FOLLOW THESE INSTRUCTIONS CAN CAUSE SEVERE INJURY OR DEATH.

Bed can tip up unexpectedly. Bed hold down bolts must be fastened.

CCI 101707801

4

000629-001

DECALS – ELECTRIC TRANSPORTER, CONTINUED

ITEM	PART NO.	DESCRIPTION	QTY
		1 2 3 4	
1	101553901	Decal, Bed Load Warning	1
2	101609401	Decal, Crush Area Warning	2
3	101705701	Decal, Warning	1
4	101707801	Decal, Bed Hold-Down Bolts	1
5	101931501	Decal, Component Cover	1
6	101964601	Decal, No Ground Warning	1
7	102845101	Decal, Tow Switch	1
8	102967601	Decal, Warning, 4 Gauge Wire	1

3
G
E

⚠ WARNING

ROLLOVER OR FALLING OFF MAY CAUSE DEATH.

- Before using vehicle, read operating instructions.
- Remain seated and hold on to seat handle while moving.
- Do not start vehicle until all occupants are seated.
- Two (2) persons per seat maximum.
- Operate from driver side only and not on public roads.
- Keep entire body inside vehicle while moving.
- Drive slowly in turns and straight up and down slopes.
- Do not leave children unattended on vehicle.
- Never operate under the influence of alcohol or drugs.
- Use brakes to reduce speed when coasting downhill.
- Never stand in front of or behind vehicle.

CCI 103205401

4

OPERATING INSTRUCTIONS

- Read Owner's Manual and safety warnings located on dash panel prior to driving.
- Study and understand controls.

TO START ENGINE

- Place shift lever in "N" – Neutral position.
- Depress brake pedal.
- Turn key switch to "START" position and release.

TO OPERATE VEHICLE

- Make sure wheels are turned in desired direction.
- Be sure nothing is in your path.
- While vehicle is stopped, and engine is at idle, select vehicle direction by placing shift lever or switch in desired position.

F – Forward N – Neutral R – Reverse (Buzzer will sound)

- Park brake will release when accelerator pedal is pushed.
- Slowly push accelerator pedal to increase speed.
- Engine must be at idle before moving shift lever.

TO STOP VEHICLE

- Release accelerator pedal and push brake pedal.
- After stopping, firmly push park brake until it locks.
- Turn key to "OFF" position, remove key and place shift lever in straight up neutral position when not in use.

CCI 101693201

1

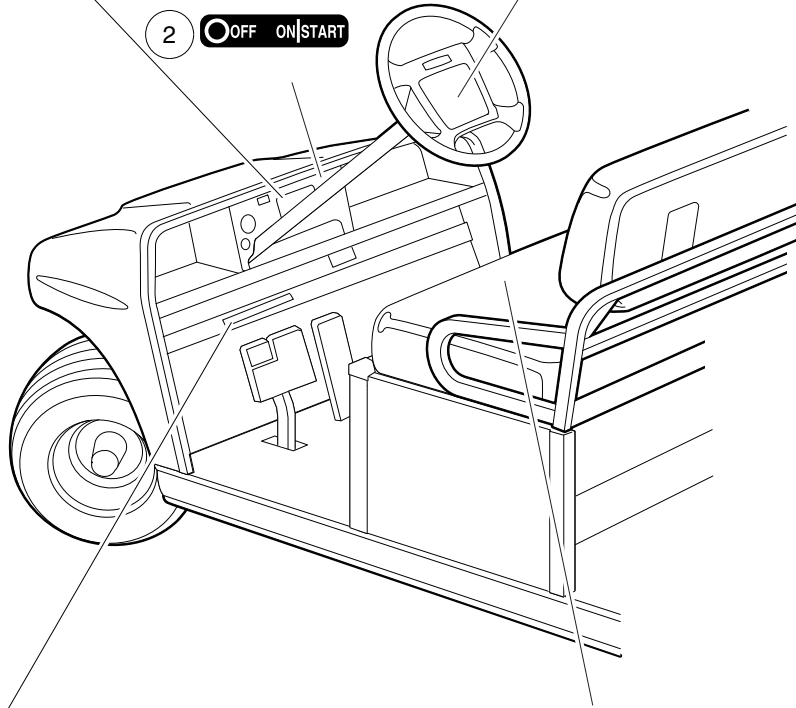

2 OFF ON START

Maintenance Operate

⚠ WARNING

VEHICLE MOVEMENT MAY CAUSE SERIOUS INJURY

When switch is in Maintenance position, chock wheels and firmly set park brake.

CCI 103205501

5

VEHICLE LOADING

Read Owner's Manual and warnings on dash.

- Vehicle rated capacity - 1500 lbs. on level surface only. Weight to include passengers, cargo bed load, and gross trailer weight. See Owner's Manual.
- Maximum cargo load CARRYALL 6 and TURF 6 - 1000 lbs., TRANSPORTER - 300 LBS. Weight to include cargo bed load and gross trailer weight.
- Maximum trailer hitch tongue weight - 150 lbs.

- Cargo should be evenly spread over the floor of the cargo bed as far forward as possible and secured.
- For vehicle stability, when fully loaded, drive slowly and avoid stopping on or backing down steep hills.
- Avoid top heavy loads. See Owner's Manual.
- When driving on uneven terrain or down steep hills, reduce speed and load.

CCI 101960001

3

000630-001

DECALS – GASOLINE TRANSPORTER

ITEM	PART NO.	DESCRIPTION	QTY
		1 2 3 4	
1	101693201	Decal, Operating Instructions, Key-Start	1
2	101825102	Decal, Off/On/Start	1
3	101960001	Decal, Vehicle Loading	1
4	103205401	Decal, Warning, Rollover, Utl	1
5	103205501	Decal, Run/Service Switch	1

3
G
E

⚠ WARNING
GASOLINE EXPLOSION / FIRE.

- Can cause severe injury or death.
- No smoking, sparks, or open flame.
- Stop engine, allow to cool before refueling.
- Turn fuel valve (←) on during operation, (→) off during storage or transport.

CCI 101547601

⚠ WARNING
CAN CAUSE SEVERE INJURY

Rotating parts

HOT manifold & muffler

KEEP CLEAR CCI 101960501

⚠ WARNING
FALLING OFF COULD RESULT IN SEVERE INJURY OR DEATH

- Remain seated with entire body inside vehicle and hold on to seat handle or handrail at all times.
- Two (2) persons per bench seat maximum.
- One (1) person per bucket seat maximum.
- Do not leave children unattended on vehicle at anytime.
- Never stand in front of or behind vehicle.

CCI 101705701

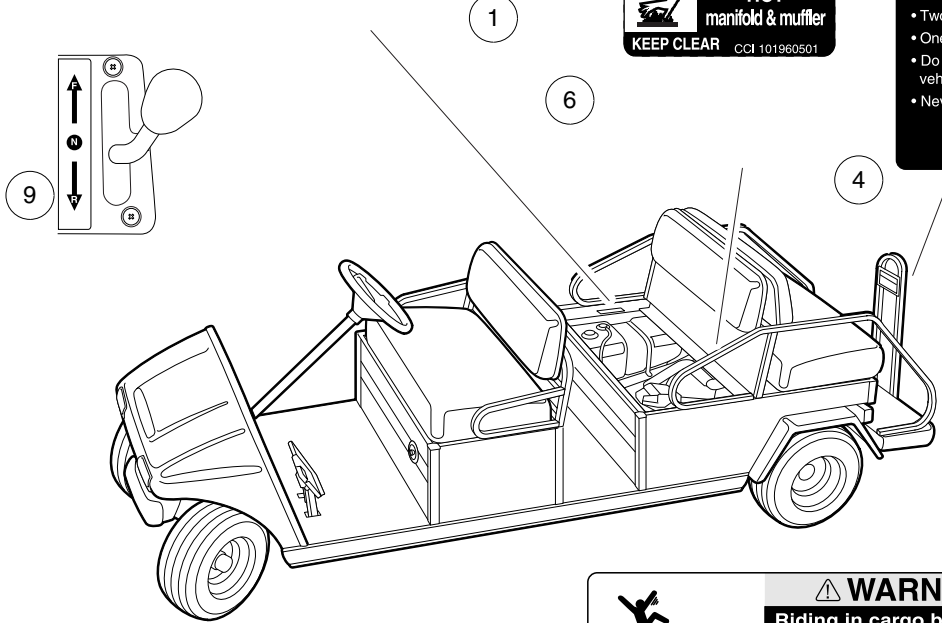

SIX-PASSENGER TRANSPORTER VEHICLE

⚠ WARNING
Riding in cargo bed can cause severe injury or death. Do not ride in cargo bed.

CCI 1015539-01

⚠ WARNING
CRUSH AREA

STAY CLEAR

CCI 101609401

FOUR-PASSENGER TRANSPORTER VEHICLE

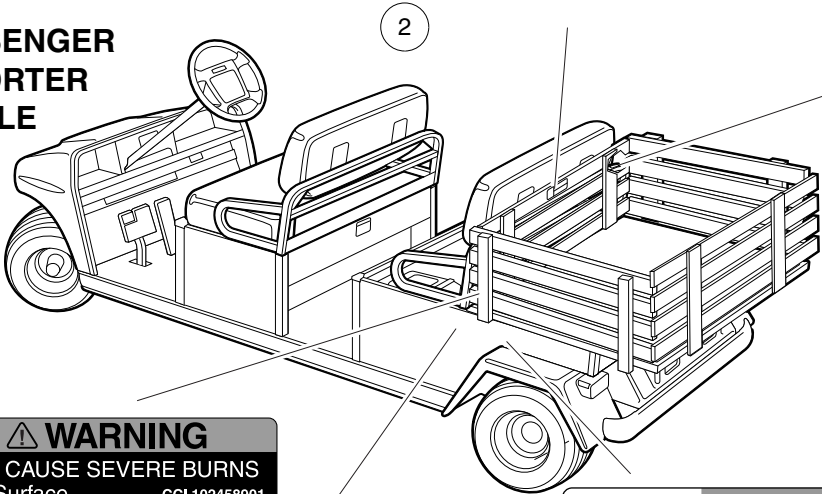

⚠ WARNING
CAN CAUSE SEVERE BURNS
Hot Surface

CCI 102458901

⚠ WARNING
FAILURE TO FOLLOW THESE INSTRUCTIONS CAN CAUSE SEVERE INJURY OR DEATH.
Bed can tip up unexpectedly. Bed hold down bolts must be fastened.

CCI 101707801

⚠ WARNING
Negative frame ground. Can cause severe injury. Do not contact positive (+) battery post or cable to frame. Disconnect negative battery lead first.

⚠ WARNING
Excessive speed. Can cause severe injury or death. Do not tamper with engine governor or adjustment.

CCI 1019152-01

6

000631-001

DECALS – GASOLINE TRANSPORTER, CONTINUED

ITEM	PART NO.	DESCRIPTION	QTY
		1 2 3 4	
1	101547601	Decal, Gasoline Explosion/Fire Warning	1
2	101553901	Decal, Bed Load Warning	1
3	101609401	Decal, Crush Area Warning	2
4	101705701	Decal, Warning	1
5	101707801	Decal, Bed Hold-Down Bolts	1
6	101915201	Decal, Frame Ground and Governor Warning	1
7	101960501	Decal, Rotating Parts/Hot Manifold	2
8	102458901	Decal, Hot Surface Warning	2
9	103210201	Decal, Forward/Reverse, Gas	1

3
G
E

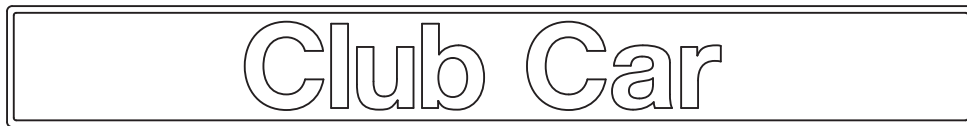

1
(ON FRONT OF COWL)

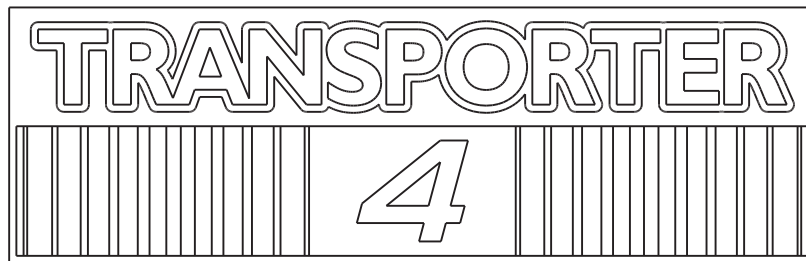

2
(ON SIDE PANELS)

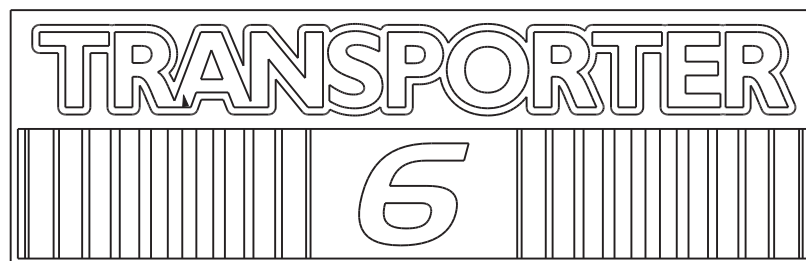

3
(ON SIDE PANELS)

000384-002

LOGO DECALS

ITEM	PART NO.	DESCRIPTION	QTY
		1 2 3 4	
1	101670201	Nameplate Kit (silver)	1
2	103261701	Decal Trans 4 Side Panel	2
3	103261801	Decal Trans 6 Side Panel	2
4	103284201	Decal Ca6/tp4/tp6 Bar	2

3

G

E

3

G

E

BRAKES, PEDAL, AND CABLES

4

G

E

4
G
E

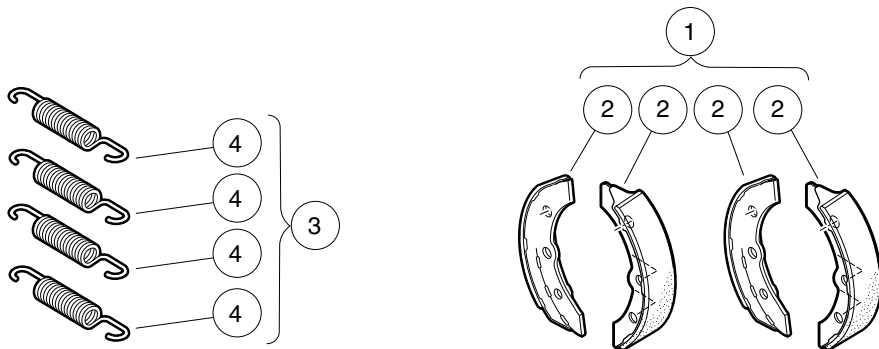
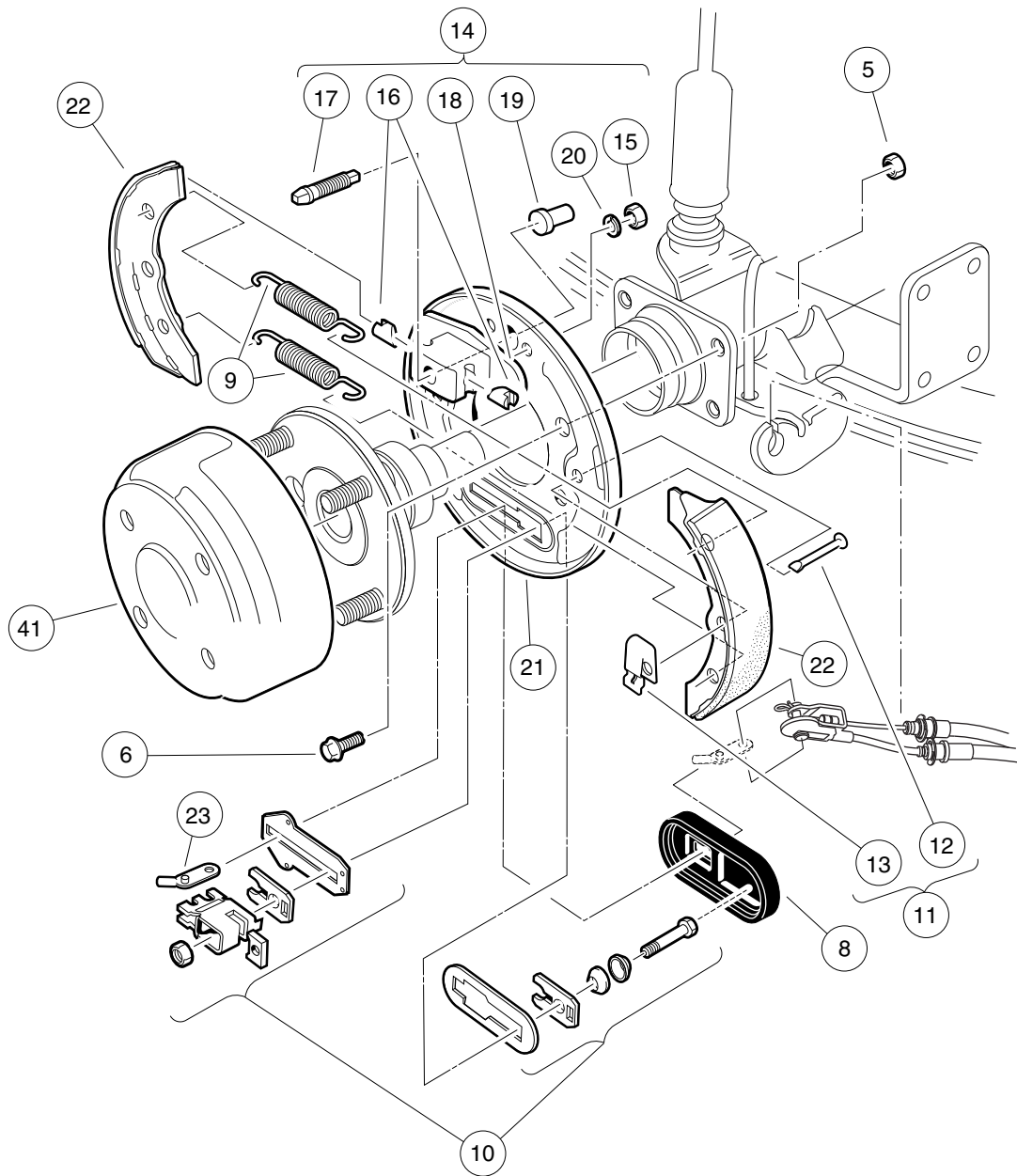

000293-002

REAR BRAKE ASSEMBLY, MANUALLY-ADJUSTED – VEHICLES WITH 4-WHEEL BRAKES

ITEM	PART NO.	DESCRIPTION	QTY
		1 2 3 4	
1	101146302	Kit, Non-Asbestos Brake Shoe (includes item 2)	1
2	101880701	Shoe Brake Manual Adj (Available in Kit, Non-Asbestos Brake Shoe)	4
3	1011464	Package, Brake Spring (includes item 4)	1
4	1011314	Brake Spring	4
5	1013924	Nut, 5/16-24 Hex Head Cone	8
6	1014153	Bolt, Brake Cluster Mounting	8
7	1016557	Cluster, Brake, Driver-Side (includes items 8 through 23)	1
8	1010850	Dust Cover	1
9	1011314	Brake Spring	2
10	1011465	Kit, Brake Actuator	1
11	1011466	Kit, Shoe Retainer (includes items 12 and 13)	1
12	1010953	Pin	2
13	1011301	Shoe Clamp Spring	2
14	1011467	Kit, Anchor Body (includes items 15 through 20)	1
15	1011114	Nut, M6-1.00 Hex	2
16	1011298	Anchor Piston	2
17	N/A	Adjustment Bolt	1
18	N/A	Anchor Body Component	1
19	1011303	Adjustment Bolt Cap	1
20	451	Lockwasher, 1/4 Split	2
21	1011494	Backing Plate, Left-Hand	1
22	101880701	Shoe Brake Manual Adj (Available in Kit, Non-Asbestos Brake Shoe)	2
23	N/A	Arm, Brake Lever	1
24	1016573	Cluster, Brake, Passenger-Side (includes items 25 through 40)	1
25	1010850	Dust Cover	1
26	1011154	Backing Plate, Right-Hand	1
27	1011314	Brake Spring	2
28	1011465	Kit, Brake Actuator	1
29	1011466	Kit, Shoe Retainer (includes items 30 and 31)	1
30	1010953	Pin	2
31	1011301	Shoe Clamp Spring	2
32	1011467	Kit, Anchor Body (includes items 33 through 38)	1
33	1011114	Nut, M6-1.00 Hex	2
34	1011298	Anchor Piston	2
35	N/A	Adjustment Bolt	1
36	N/A	Anchor Body Component	1
37	1011303	Adjustment Bolt Cap	1
38	451	Lockwasher, 1/4 Split	2
39	101880701	Shoe Brake Manual Adj (Available in Kit, Non-Asbestos Brake Shoe)	2
40	N/A	Arm, Brake Lever	1
41	101791101	Drum without Center Hole, Brake	2
		Note: Passenger-side brake cluster not shown. Components have a similar appearance to driver-side brake cluster components.	

4
G
E

4
G
E

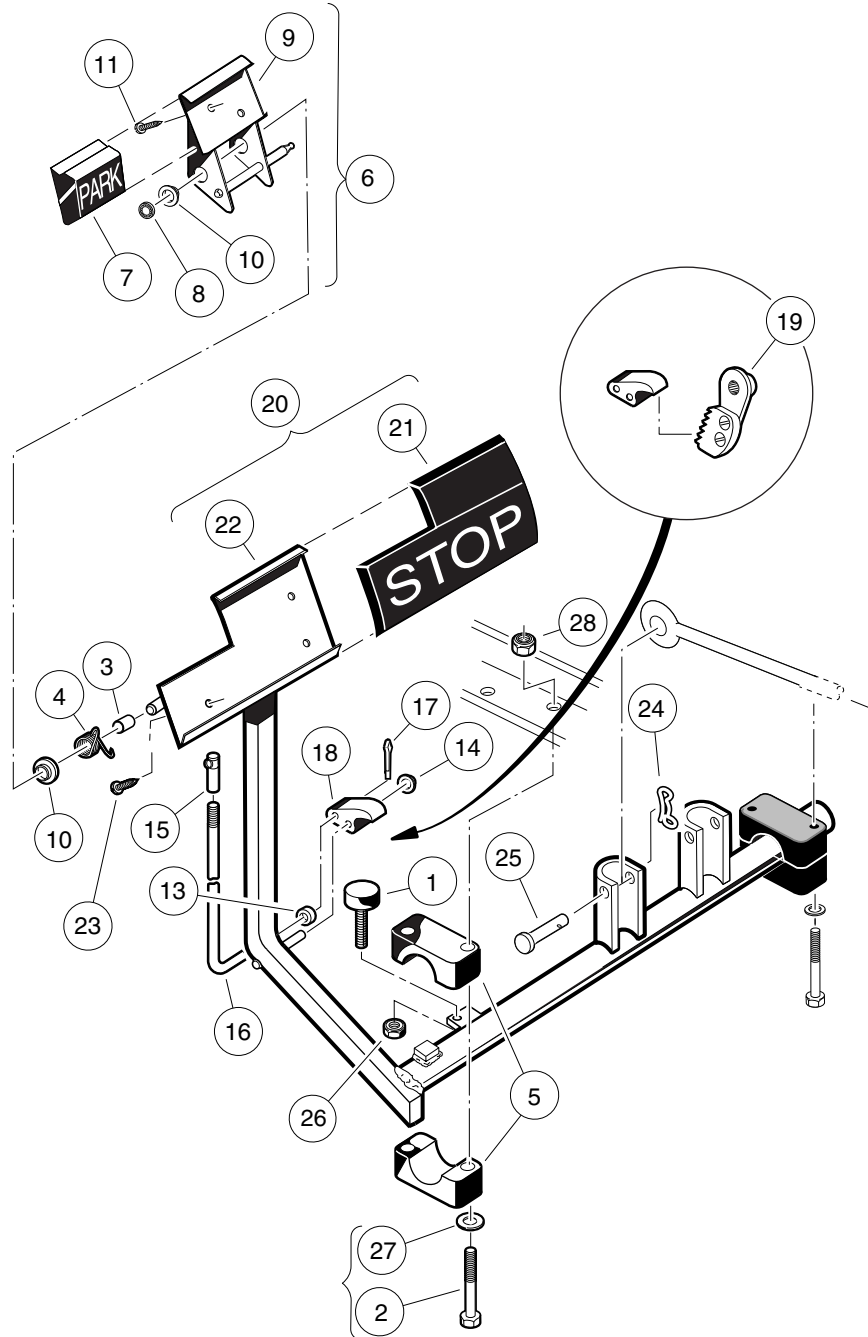

000187-003

BRAKE PEDAL ASSEMBLY – GASOLINE VEHICLES

ITEM	PART NO.	DESCRIPTION	QTY
		1 2 3 4	
1	1010878	Bumper, Rubber	1
2	1010921	Screw, 5/16-18 X 2.50 Hex Cap	4
3	1010927	Hill Brake Spacer	1
4	1010933	Spring, Hill Brake Torsion	1
5	1011402	Package, Brake Mounting Block	1
6	1011418	Kit, Hill Brake Pedal (includes items 7 through 11)	1
7	1013870	Pad, Hill Brake	1
8	1013876	Pushnut, 3/8	1
9	N/A	Hill Brake Weld Assembly	1
10	1032	Bushing, Nylon	2
11	7716	Screw, #10-16 Type AB, Sheet Metal	2
12	101187702	Kit, Hill Brake Latch (includes items 13 through 19)	1
13	1010805	Sleeve, Hill Brake Rod	1
14	1010877	Pushnut, 3/8	1
15	1010932	Ball Joint, 1/4-28	1
16	N/A	Rod, Hill Brake	1
17	1017029	Pin, Cotter, 7/64 x 1/2 Stainless-Steel	1
18	N/A	Pawl, Hill Brake	1
19	101918501	Ratchet Assembly	1
20	101878201	Brake Pedal Kit (includes items 21 through 23)	1
21	1013869	Pad, Brake Pedal	1
22	N/A	Weldment, Brake Pedal 4wb Std	1
23	7716	Screw, #10-16 Type AB, Sheet Metal	3
24	102323101	Pin, Bow Tie Locking	2
25	102323201	Pin, 3/8 X 1-5/16 Clevis	2
26	1028	Nut, 1/4-20 Hex	1
27	1241	Washer, 5/16 Type A Flat	4
28	7473	Locknut, 5/16-18 Nylon Insert	4

4
G
E

4
G
E

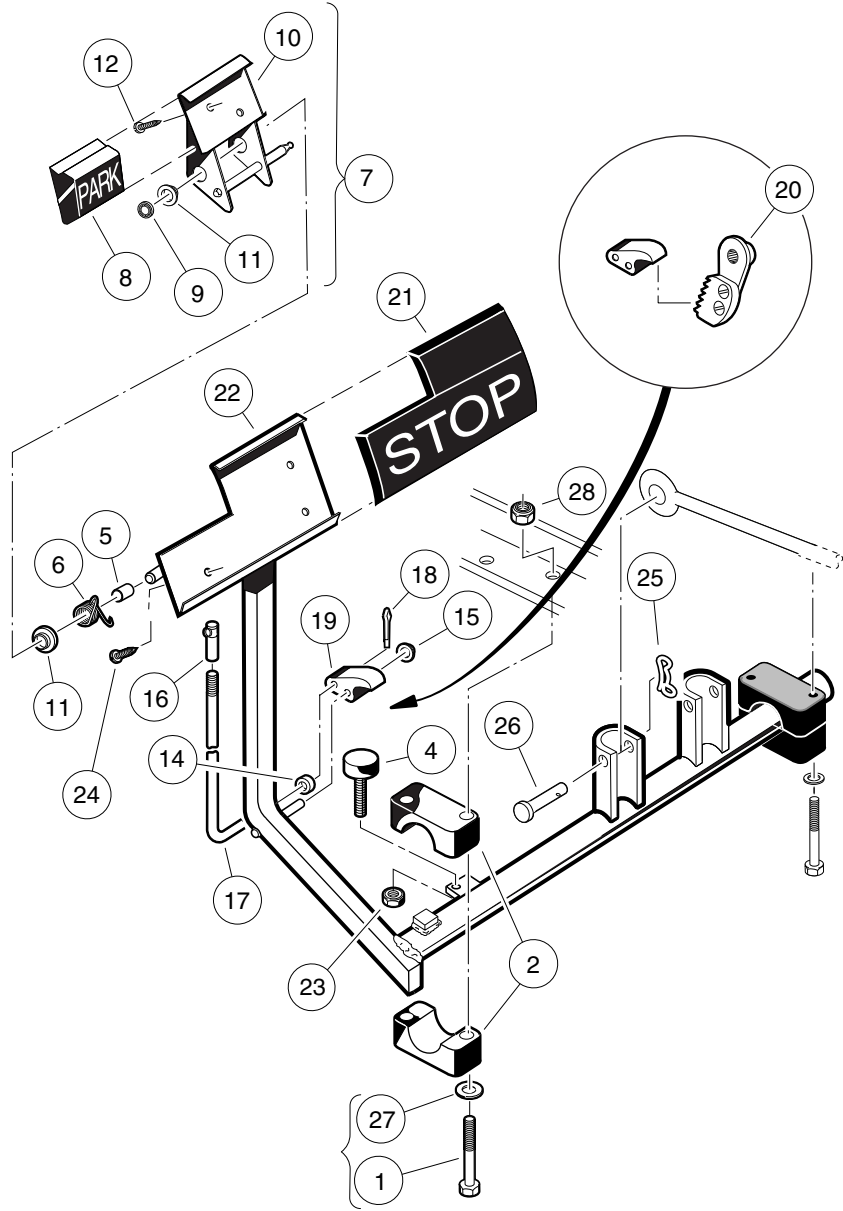

000187-002

BRAKE PEDAL ASSEMBLY – IQ PLUS VEHICLES

ITEM	PART NO.	DESCRIPTION	QTY
		1 2 3 4	
1	1010921	Screw, 5/16-18 X 2.50 Hex Cap	4
2	1011402	Package, Brake Mounting Block	1
3	N/A	Subasm, Pedal Group, 4-Wheel Brake (includes items 4 through 24)	1
4	1010878	Bumper, Rubber	1
5	1010927	Hill Brake Spacer	1
6	1010933	Spring, Hill Brake Torsion	1
7	1011418	Kit, Hill Brake Pedal (includes items 8 through 12)	1
8	1013870	Pad, Hill Brake	1
9	1013876	Pushnut, 3/8	1
10	N/A	Hill Brake Weld Assembly	1
11	1032	Bushing, Nylon	2
12	7716	Screw, #10-16 Type AB, Sheet Metal	2
13	101187702	Kit, Hill Brake Latch (includes items 14 through 20)	1
14	1010805	Sleeve, Hill Brake Rod	1
15	1010877	Pushnut, 3/8	1
16	1010932	Ball Joint, 1/4-28	1
17	N/A	Rod, Hill Brake	1
18	1017029	Pin, Cotter, 7/64 x 1/2 Stainless-Steel	1
19	N/A	Pawl, Hill Brake	1
20	101918501	Ratchet Assembly	1
21	1013869	Pad, Brake Pedal	1
22	N/A	Brake Pedal Weldment	1
23	1028	Nut, 1/4-20 Hex	1
24	7716	Screw, #10-16 Type AB, Sheet Metal	3
25	102323101	Pin, Bow Tie Locking	2
26	102323201	Pin, 3/8 X 1-5/16 Clevis	2
27	1241	Washer, 5/16 Type A Flat	4
28	7473	Locknut, 5/16-18 Nylon Insert	4

4
G
E

4
G
E

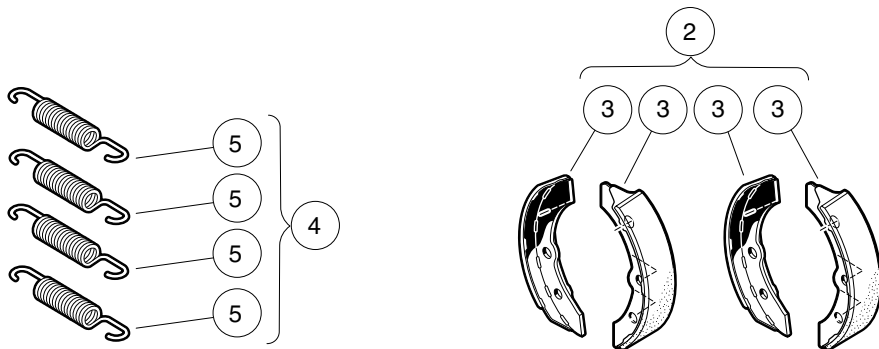
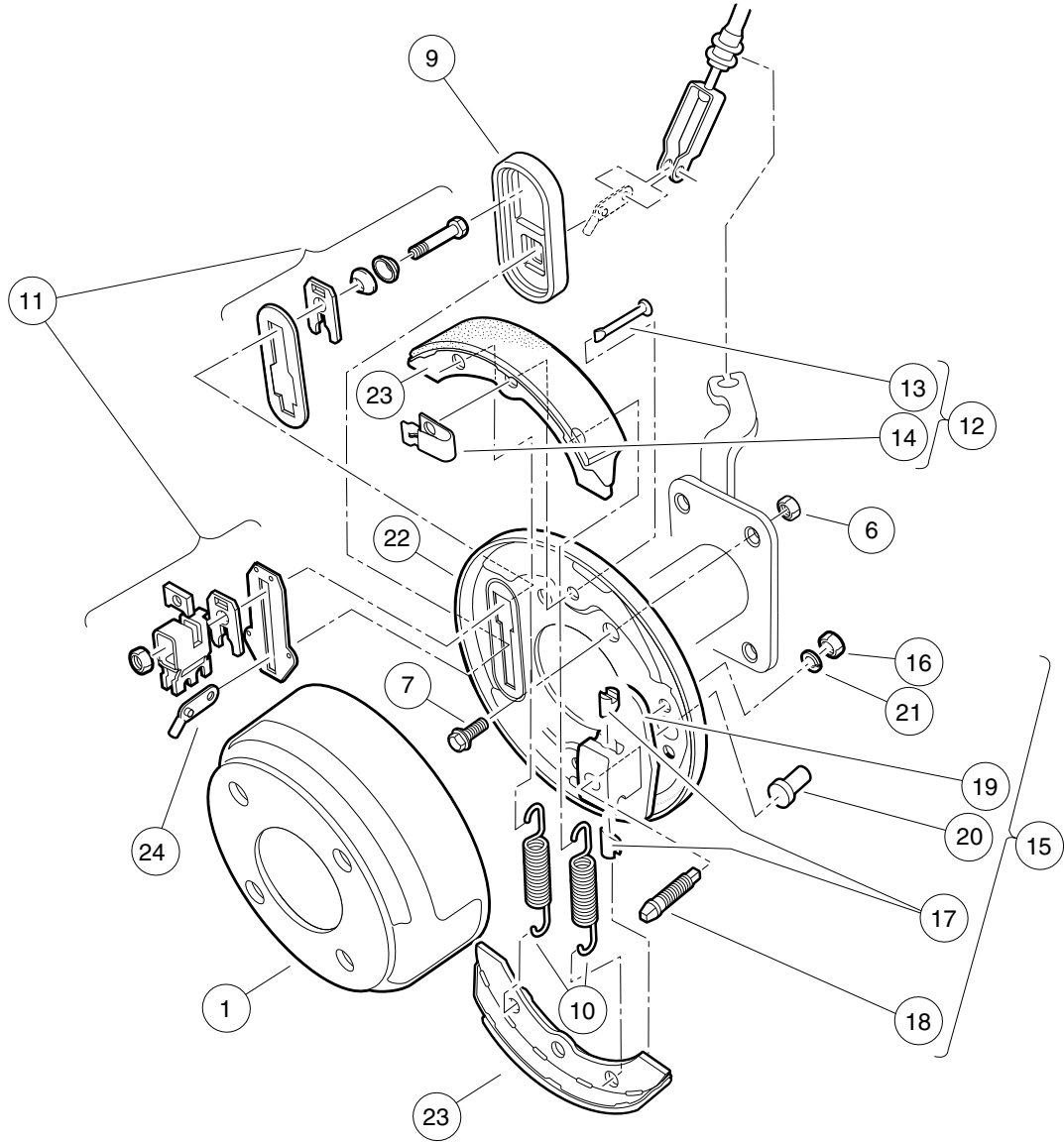

000298-001

FRONT BRAKE ASSEMBLY – VEHICLES WITH FOUR-WHEEL BRAKES

ITEM	PART NO.	DESCRIPTION	QTY	
		1 2 3 4		4
1	1011137	Drum, Brake	2	G
2	101146302	Kit, Non-Asbestos Brake Shoe (includes item 3)	1	E
3	101880701	Shoe Brake Manual Adj (Available in Kit, Non-Asbestos Brake Shoe)	4	
4	1011464	Package, Brake Spring (includes item 5)	1	
5	1011314	Brake Spring	4	
6	1013924	Nut, 5/16-24 Hex Head Cone	8	
7	1014153	Bolt, Brake Cluster Mounting	8	
8	1016557	Cluster, Brake, Driver-Side (includes items 9 through 24)	1	
9	1010850	Dust Cover	1	
10	1011314	Brake Spring	2	
11	1011465	Kit, Brake Actuator	1	
12	1011466	Kit, Shoe Retainer (includes items 13 and 14)	1	
13	1010953	Pin	2	
14	1011301	Shoe Clamp Spring	2	
15	1011467	Kit, Anchor Body (includes items 16 through 21)	1	
16	1011114	Nut, M6-1.00 Hex	2	
17	1011298	Anchor Piston	2	
18	N/A	Adjustment Bolt	1	
19	N/A	Anchor Body Component	1	
20	1011303	Adjustment Bolt Cap	1	
21	451	Lockwasher, 1/4 Split	2	
22	1011494	Backing Plate, Left-Hand	1	
23	101880701	Shoe Brake Manual Adj (Available in Kit, Non-Asbestos Brake Shoe)	2	
24	N/A	Arm, Brake Lever	1	
25	1016573	Cluster, Brake, Passenger-Side (includes items 26 through 41)	1	
26	1010850	Dust Cover	1	
27	1011154	Backing Plate, Right-Hand	1	
28	1011314	Brake Spring	2	
29	1011465	Kit, Brake Actuator	1	
30	1011466	Kit, Shoe Retainer (includes items 31 and 32)	1	
31	1010953	Pin	2	
32	1011301	Shoe Clamp Spring	2	
33	1011467	Kit, Anchor Body (includes items 34 through 39)	1	
34	1011114	Nut, M6-1.00 Hex	2	
35	1011298	Anchor Piston	2	
36	N/A	Adjustment Bolt	1	
37	N/A	Anchor Body Component	1	
38	1011303	Adjustment Bolt Cap	1	
39	451	Lockwasher, 1/4 Split	2	
40	101880701	Shoe Brake Manual Adj (Available in Kit, Non-Asbestos Brake Shoe)	2	
41	N/A	Arm, Brake Lever	1	
		Note: Passenger-side brake cluster not shown. Components have a similar appearance to driver-side brake cluster components.		

4
G
E

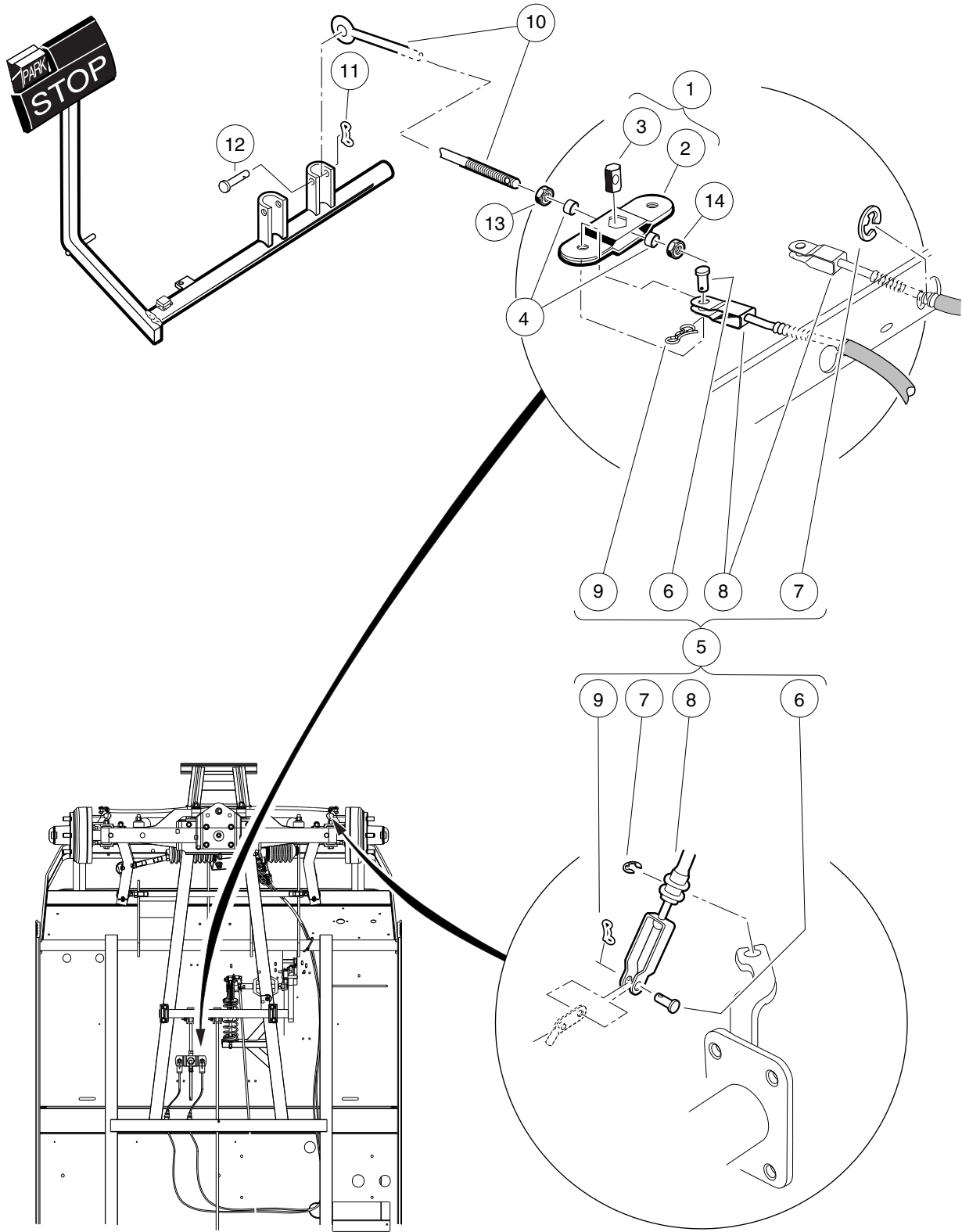

000294-001

FRONT BRAKE CABLES AND EQUALIZER – VEHICLES WITH FOUR-WHEEL BRAKES

ITEM	PART NO.	DESCRIPTION	QTY
		1 2 3 4	
1	1017211	Kit, Equalizer and Pivot Limiter (includes items 2 and 3)	1
2	1016319	Equalizer Weld Assembly	1
3	1016320	Equalizer, Pivot Limiter	1
4	101865301	Spacer	2
5	101874601	Kit, Brake Cable (includes items 6 through 9)	1
6	1010829	Pin, Clevis, 5/16 X 3/4	4
7	1011779	E-Clip, 1/2	4
8	N/A	Brake Cable	2
9	102292801	Pin, Bow Tie Locking - .072	4
10	101953106	Rod, Equalizer, 9.75"	1
11	102323101	Pin, Bow Tie Locking	1
12	102323201	Pin, 3/8 X 1-5/16 Clevis	1
13	1242	Nut, 5/16-18 Hex	1
14	7473	Locknut, 5/16-18 Nylon Insert	1

4
G
E

4

G

E

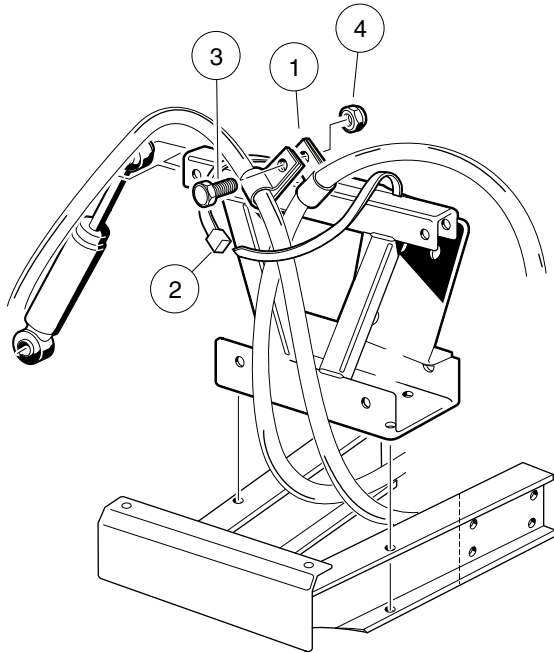

000305-001

FRONT BRAKE CABLE CLIPS AND HARDWARE – GASOLINE VEHICLES

ITEM	PART NO.	DESCRIPTION	QTY
		1 2 3 4	
1	101935301	Clamp, Brake Cable	2
2	102025401	Tie Wrap, Heavy Duty	1
3	320	Screw, 3/8-16 X 1.00 Hex-Head Cap	1
4	8754	Locknut, 3/8-16 Hex	1

4
G
E

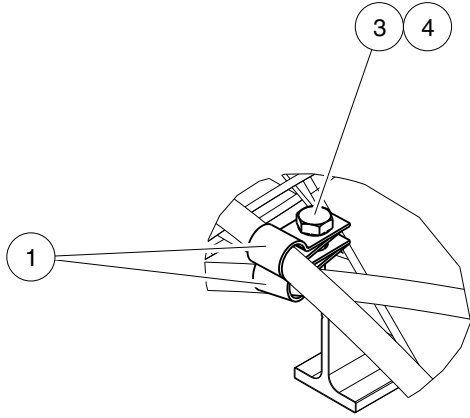

DETAIL G

See Detail G

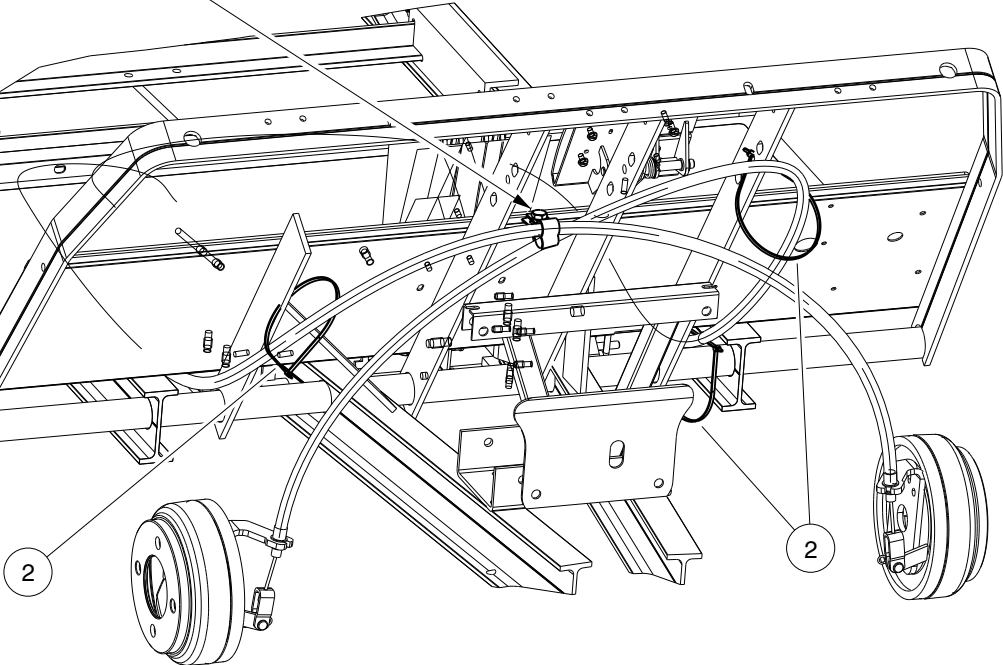

000305-002

FRONT BRAKE CABLE CLIPS – IQ PLUS VEHICLES

ITEM	PART NO.	DESCRIPTION	QTY
		1 2 3 4	
1	101935301	Clamp, Brake Cable	2
2	102025401	Tie Wrap, Heavy Duty	3
3	320	Screw, 3/8-16 X 1.00 Hex-Head Cap	1
4	8754	Locknut, 3/8-16 Hex	1

4

G

E

4
G
E

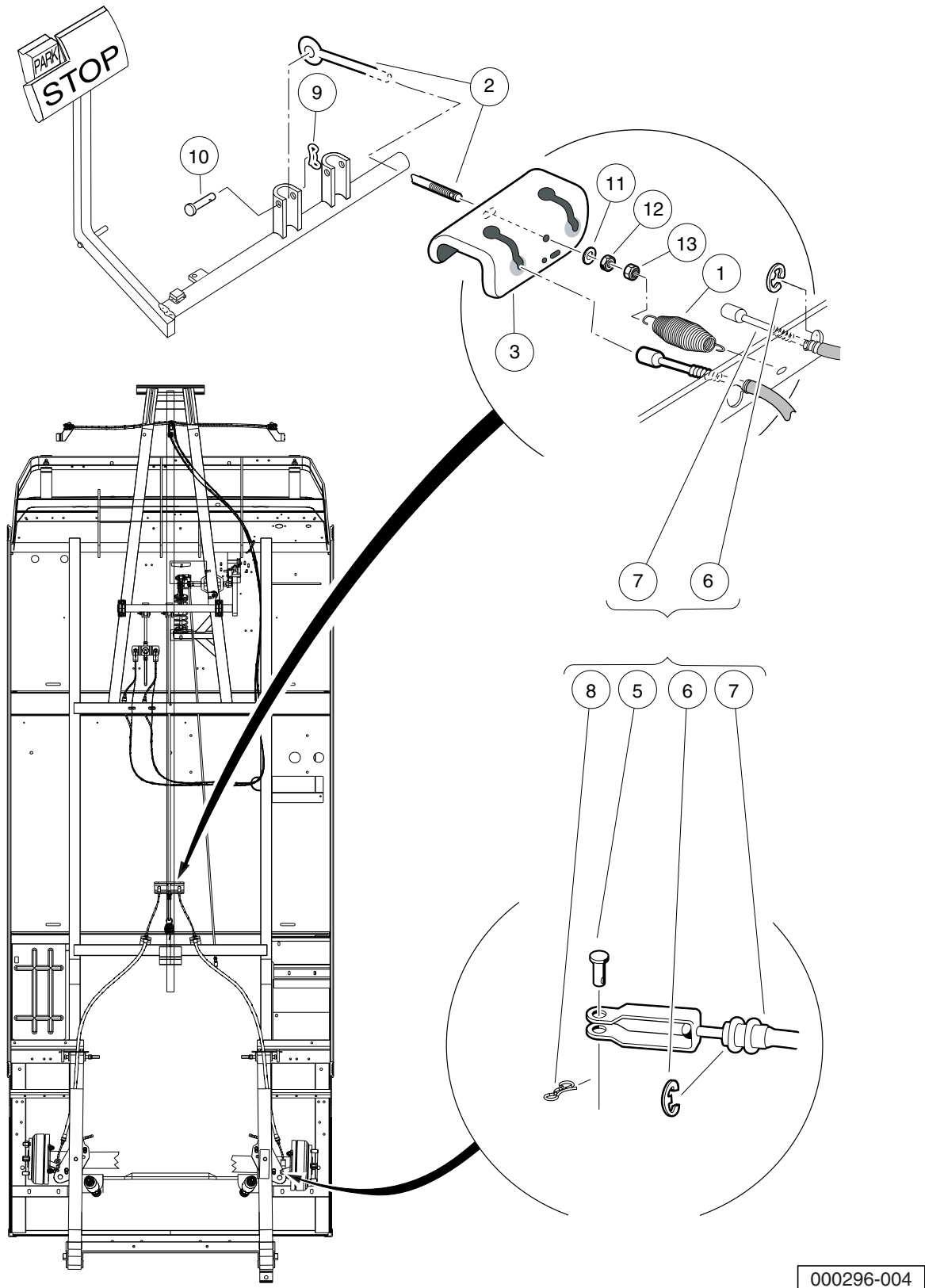

REAR BRAKE CABLES AND EQUALIZER

ITEM	PART NO.	DESCRIPTION	QTY
		1 2 3 4	
1	1013531	Spring, Brake Return	1
2	101953103	Rod, Equalizer	1
3	101990801	Equalizer Bracket	1
4	102166901	Kit, Brake Cable Rear (includes items 5 through 8)	1
5	1010829	Pin, Clevis, 5/16 X 3/4	2
6	1011779	E-Clip, 1/2	4
7	102162601	Cable, Brake	2
8	102292801	Pin, Bow Tie Locking - .072	2
9	102323101	Pin, Bow Tie Locking	1
10	102323201	Pin, 3/8 X 1-5/16 Clevis	1
11	1241	Washer, 5/16 Type A Flat	1
12	1242	Nut, 5/16-18 Hex	1
13	7473	Locknut, 5/16-18 Nylon Insert	1

4
G
E

4
G
E

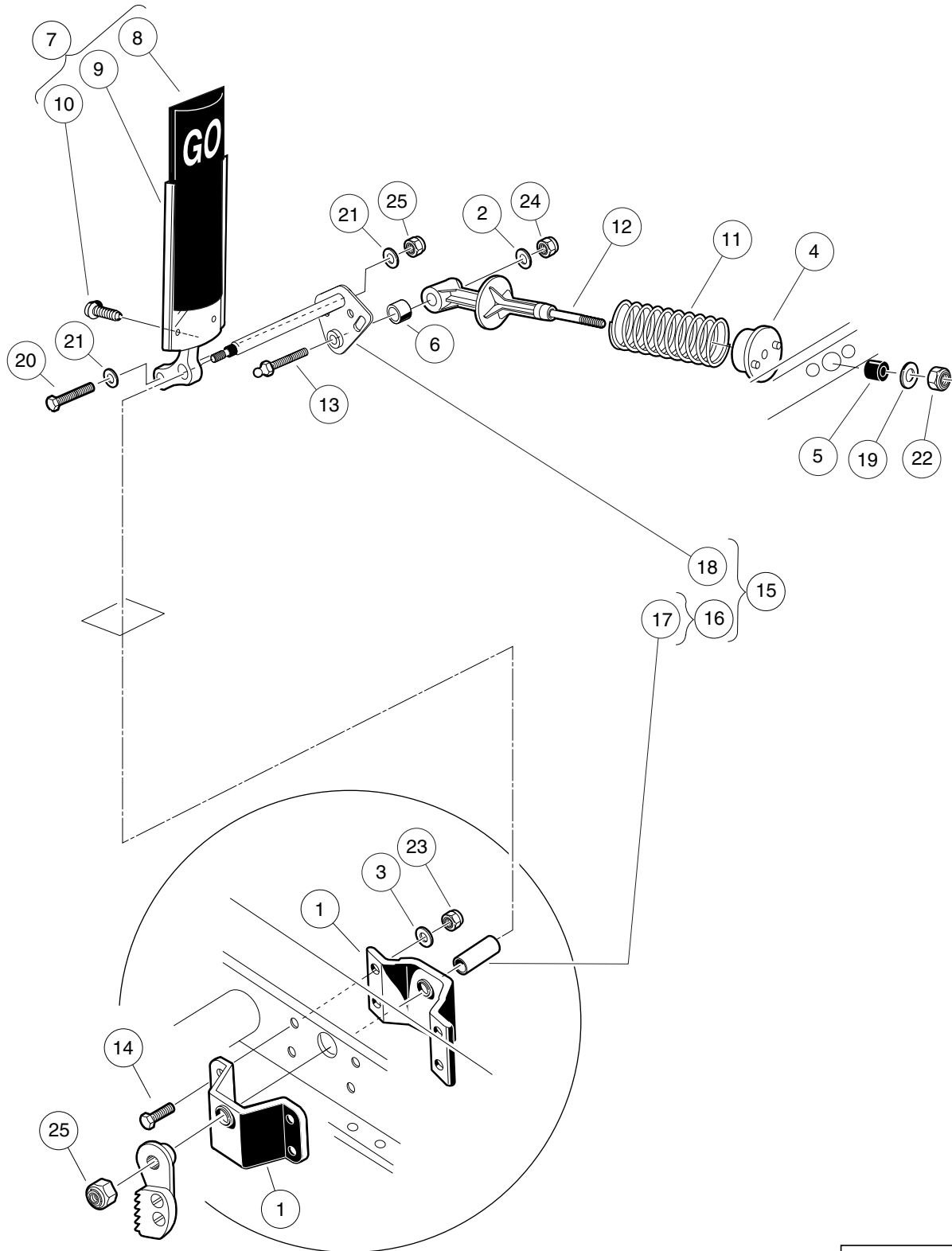

000188-003

ACCELERATOR PEDAL ASSEMBLY – GASOLINE VEHICLES

ITEM	PART NO.	DESCRIPTION	QTY
		1 2 3 4	
1	1011694	Accelerator Bracket and Bearing Assembly	2
2	1011931	Washer, 1/4 Flat	1
3	1014007	Washer, 1/4 Flat	4
4	1017378	Cup, Spring	1
5	1017380	Bumper, Spring Return	1
6	1017424	Bearing, Pivot Support	1
7	1017696	Sub Asm, Accelerator Pedal (includes items 8 through 10)	1
8	1013871	Pad, Accelerator Pedal	1
9	N/A	Accelerator Pedal Weldment	1
10	7716	Screw, #10-16 Type AB, Sheet Metal	4
11	101796201	Spring, Accelerator Return	1
12	101817401	Retainer, Spring	1
13	101818801	Stud, 1/4-28 X 1.35 Ball	1
14	101861901	Screw, 1/4-20 X 1.125 Hex Cap	4
15	102026001	Kit, Accelerator Pivot Rod Assembly (includes items 16 through 18)	1
16	1011700	Spacer Assembly (includes item 17)	1
17	101919801	Spacer, Accelerator	1
18	N/A	Pivot Rod Weldment	1
19	1241	Washer, 5/16 Type A Flat	1
20	1624	Screw, 3/8-16 X 1.50 Hex-Head Cap	1
21	334	Washer, 3/8 Type A Flat	2
22	7473	Locknut, 5/16-18 Nylon Insert	1
23	8233	Locknut, 1/4-20 Nylon Insert	4
24	8717	Locknut, 1/4-28 Nylon Insert	1
25	8754	Locknut, 3/8-16 Hex	2

4
G
E

4
G
E

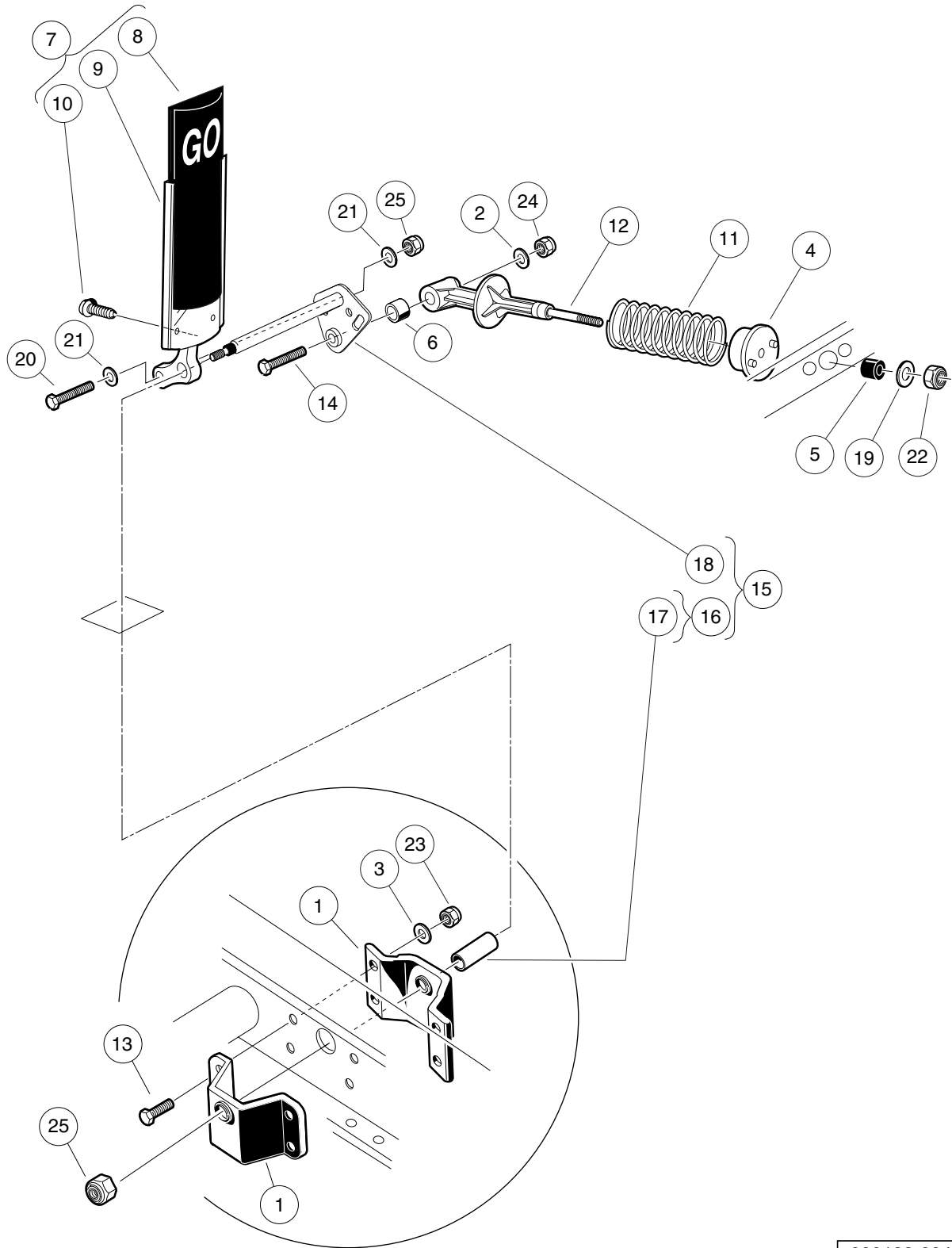

000188-004

ACCELERATOR PEDAL ASSEMBLY – ELECTRIC VEHICLES WITH MCOR

ITEM	PART NO.	DESCRIPTION	QTY
		1 2 3 4	
1	1011694	Accelerator Bracket and Bearing Assembly	2
2	1011931	Washer, 1/4 Flat	1
3	1014007	Washer, 1/4 Flat	4
4	1017378	Cup, Spring	1
5	1017380	Bumper, Spring Return	1
6	1017424	Bearing, Pivot Support	1
7	1017696	Sub Asm, Accelerator Pedal (includes items 8 through 10)	1
8	1013871	Pad, Accelerator Pedal	1
9	N/A	Accelerator Pedal Weldment	1
10	7716	Screw, #10-16 Type AB, Sheet Metal	4
11	101796201	Spring, Accelerator Return	1
12	101817401	Retainer, Spring	1
13	101861901	Screw, 1/4-20 X 1.125 Hex Cap	4
14	101862001	Screw, 1/4-20 X 1.500 Flange	1
15	102026001	Kit, Accelerator Pivot Rod Assembly (includes items 16 through 18)	1
16	1011700	Spacer Assembly (includes item 17)	1
17	101919801	Spacer, Accelerator	1
18	N/A	Pivot Rod Weldment	1
19	1241	Washer, 5/16 Type A Flat	1
20	1624	Screw, 3/8-16 X 1.50 Hex-Head Cap	1
21	334	Washer, 3/8 Type A Flat	2
22	7473	Locknut, 5/16-18 Nylon Insert	1
23	8233	Locknut, 1/4-20 Nylon Insert	4
24	8717	Locknut, 1/4-28 Nylon Insert	1
25	8754	Locknut, 3/8-16 Hex	2

4
G
E

4
G
E

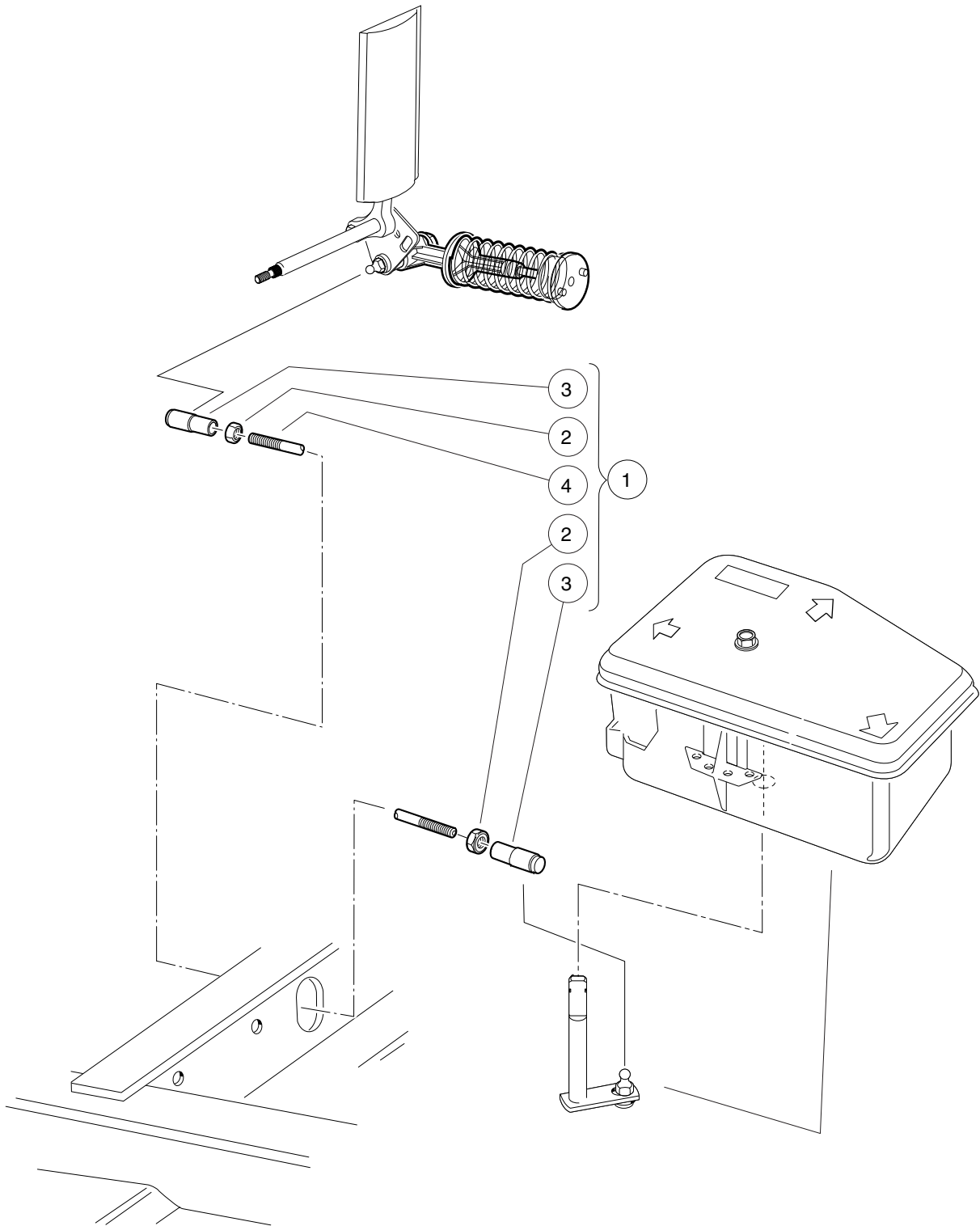

000362-001

ACCELERATOR ROD

ITEM	PART NO.	DESCRIPTION	QTY
		1 2 3 4	
1	101674702	Rod, Accelerator (includes items 2 through 4)	1
2	1011084	Nut, 1/4-28 Hex Jam	2
3	1011734	Joint, Ball	2
4	N/A	Accelerator Rod Elec Stretch	1

4

G

E

4

G

E

STEERING, FRONT AND REAR SUSPENSION

5

G

E

5
G
E

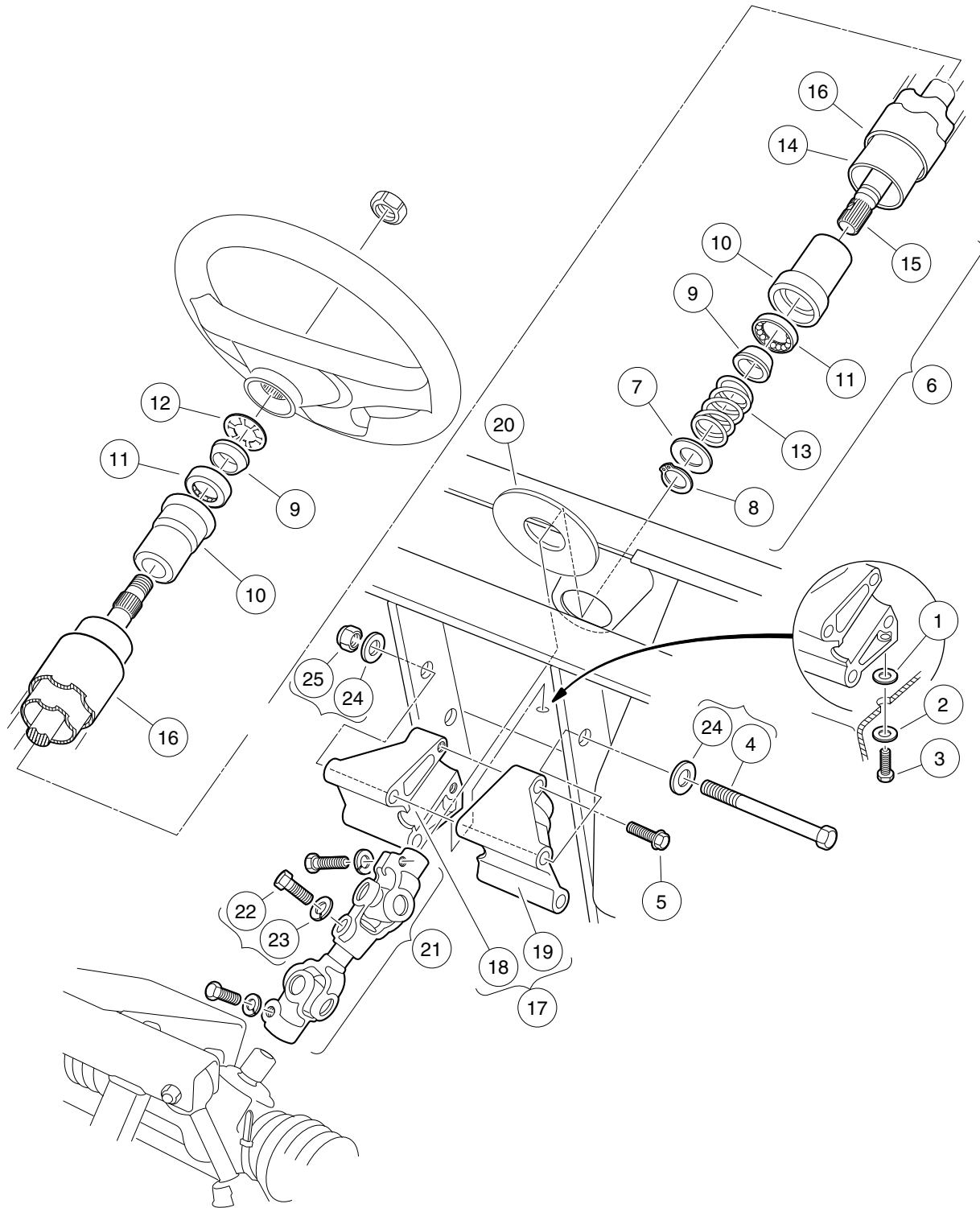

000247-001

STEERING COLUMN

ITEM	PART NO.	DESCRIPTION	QTY
		1 2 3 4	
1	1011578	Washer, 5/16 Type B Flat	1
2	1011697	Washer, 5/16 Flat	1
3	1014288	Screw, 5/16-18 X 0.75 Thread-Forming	1
4	1016183	Screw, 3/8-16 X 7.00 Hex Cap	2
5	1016269	Screw, 5/16-18 Thrd Forming	2
6	1017313	Steering Shaft Assembly (includes items 7 through 15)	1
7	1012604	Washer, 0.675 ID X 1.19 OD	1
8	1012605	Ring, 0.579 Internal Retaining	1
9	1014125	Wedge, Molded	2
10	1014126	Seat, Plastic Bearing	2
11	1014213	Bearing, Ball	2
12	1014214	Ring, Retaining	1
13	1014217	Spring, Steering Shaft	1
14	1017314	Column, Aluminum Steering	1
15	1017315	Shaft Steering Column	1
16	1017317	Tube Cover, Steering Column	1
17	101984801	Kit, Steering Column Mounting Bracket (includes items 18 and 19)	1
18	N/A	Bracket, RH Steering Column Mount	1
19	N/A	Bracket, LH Steering column mount	1
20	102278001	Boot, Steering Column Round	1
21	103601601	Shaft, Intermediate Steering (includes items 22 and 23)	1
22	1017226	Bolt, Hex-Head, 8mm X 1.25 - 30	3
23	7174	Lockwasher, 5/16 Split	3
24	334	Washer, 3/8 Type A Flat	4
25	8754	Locknut, 3/8-16 Hex	2

5
G
E

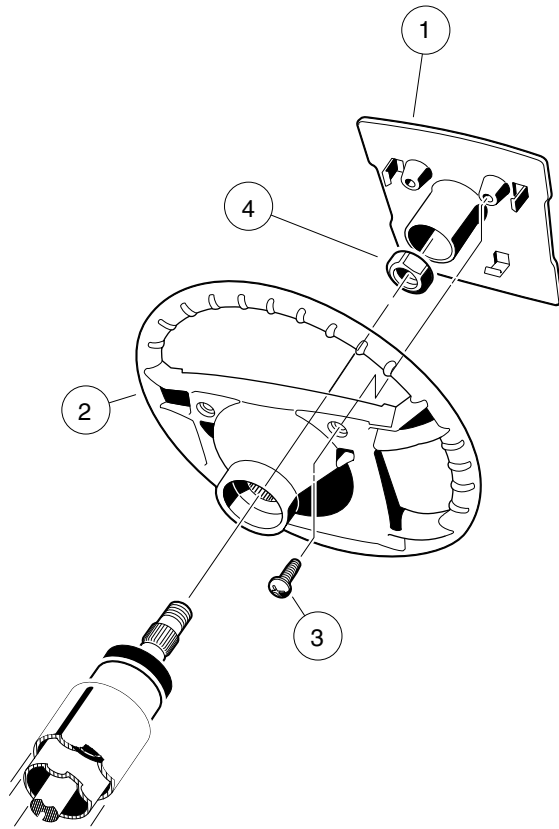

000246-003

STEERING WHEEL

ITEM	PART NO.	DESCRIPTION	QTY
		1 2 3 4	
1	101615504	Plate, Scorecard	1
2	1016156	Wheel, Steering	1
3	1016663	Screw, #12-14 X 0.625	2
4	1017273	Nut, 5/8-18 Nylon Insert Jam	1

5
G
E

5
G
E

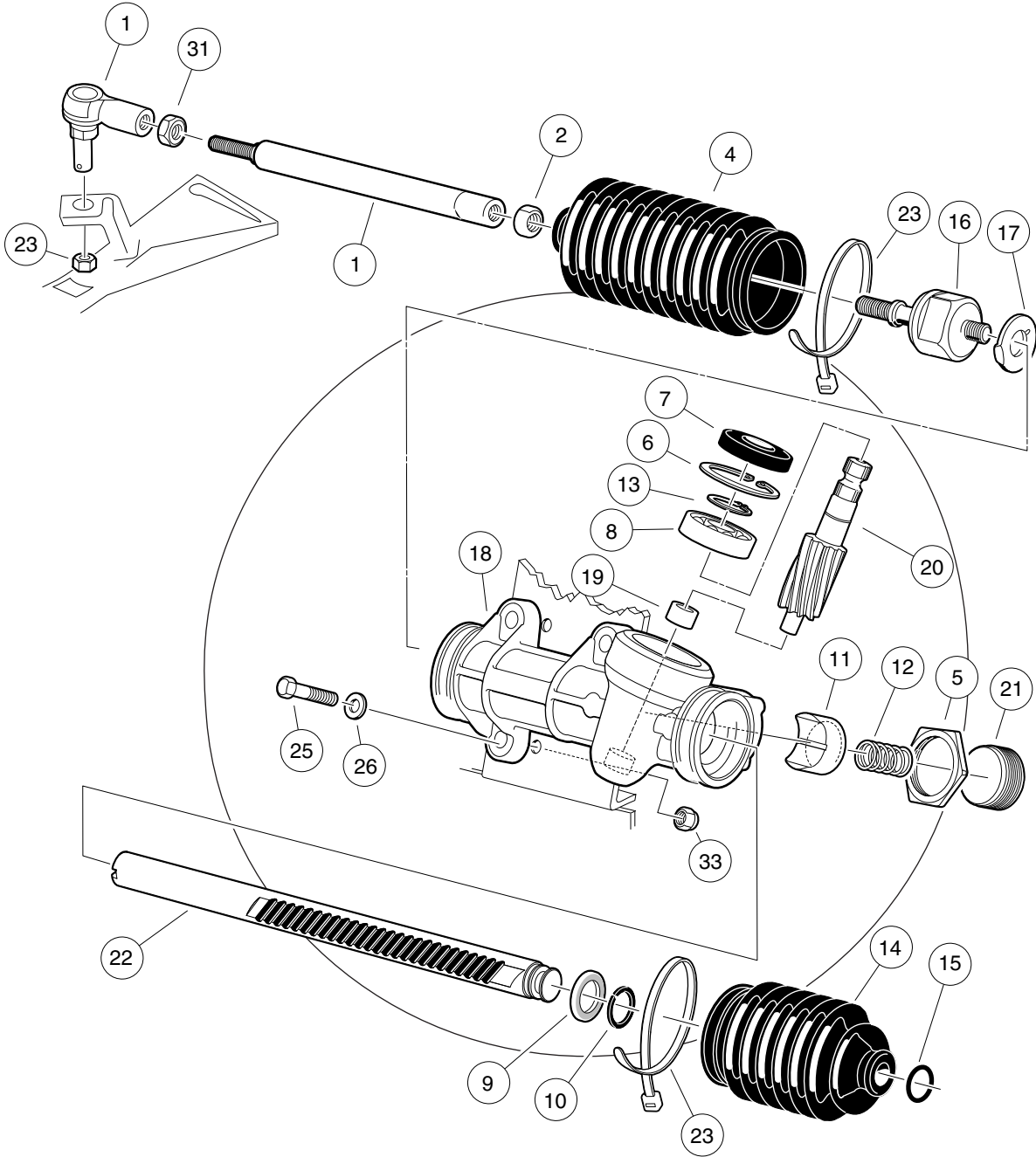

000189-001

STEERING GEAR ASSEMBLY

ITEM	PART NO.	DESCRIPTION	QTY	5
		1 2 3 4		G
1	1012467	Link, Rack and Pinion Drag	1	E
2	1013042	Nut, 12mm Hex	1	
3	101878302	Steering Gear Assembly (without yoke) (includes items 4 through 23)	1	
4	1013035	Bellows, Long	1	
5	1013044	Rack Screw Locknut	1	
6	1013051	Snap Ring	1	
7	1013052	Seal, Steering Pinion Dust	1	
8	101879401	Bearing, Ball	1	
9	101879501	Stop Washer	1	
10	101879601	Stop Ring, C-Type	1	
11	101879701	Support Yoke	1	
12	101879801	Rack Guide Pressure Spring	1	
13	101879901	Ring, Stop, C-Type	1	
14	101880001	Bellows, Short	1	
15	101880101	Dust Seal Retaining Ring	1	
16	101880201	Inner Ball Joint Asm	1	
17	101880301	Washer, Tab	1	
18	N/A	Box, Steering Gear	1	
19	N/A	Bearing, Lower Pinion	1	
20	N/A	Pinion, Steering	1	
21	N/A	Screw, Rack Guide	1	
22	N/A	Rack, Steering	1	
23	8990	Tie Wrap, 8" Nylon	2	
24	1035	Cotter Pin, 3/32 x 1	1	
25	1624	Screw, 3/8-16 X 1.50 Hex-Head Cap	3	
26	334	Washer, 3/8 Type A Flat	3	
27	7540	Ball Joint, Left (includes items 28 through 31)	1	
28	1011895	Socket, LH Vertical	1	
29	1011930	Seal, Vertical Socket Dust	1	
30	1015597	Fitting, 1/4-28 Thread-Forming Grease	1	
31	7602	Nut, 3/8-24 UNF Hex	1	
32	7555	Nut, 1/2-20 Hex, Left-Hand Thread	1	
33	8754	Locknut, 3/8-16 Hex	3	

5
G
E

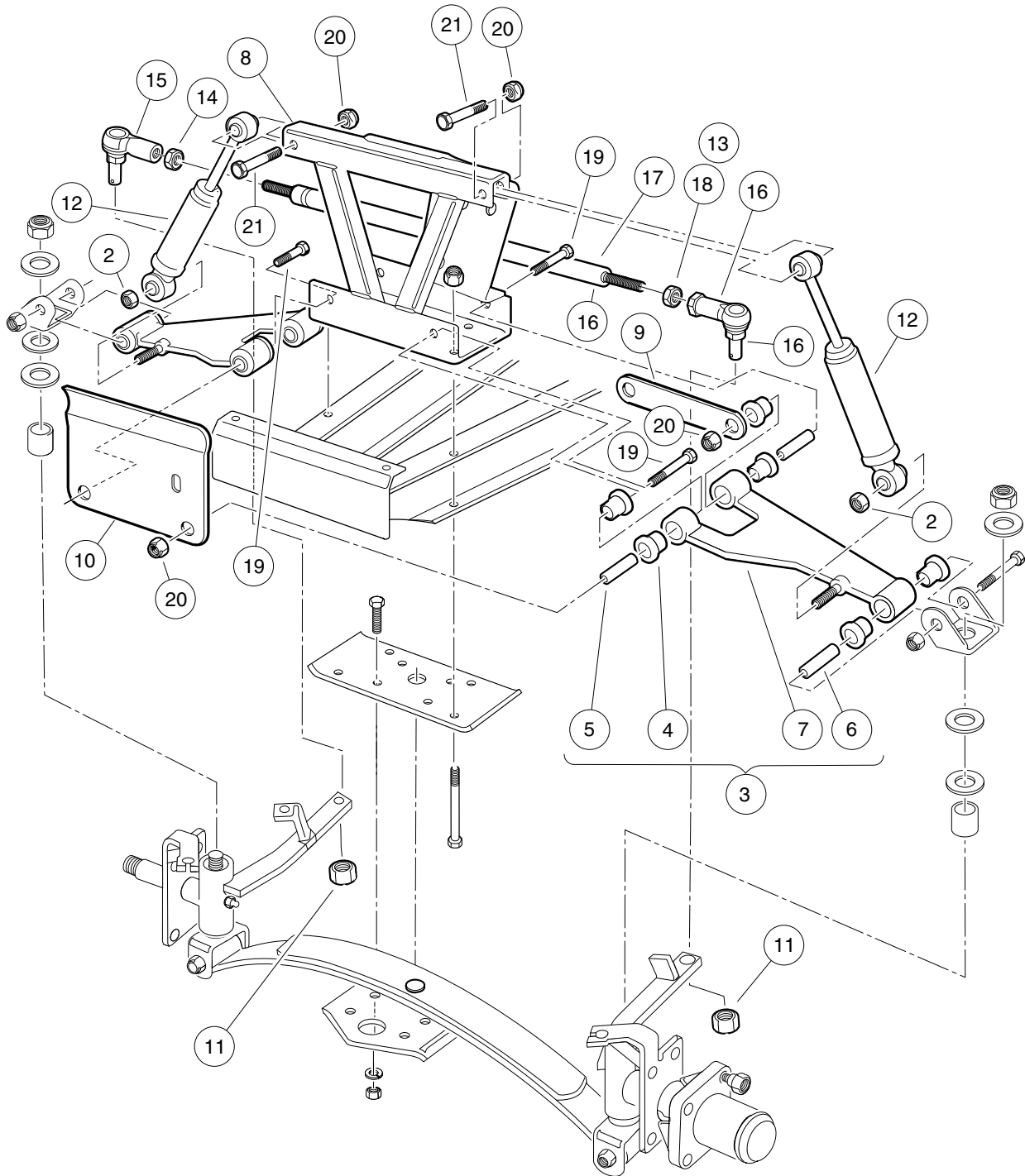

000314-004

FRONT SUSPENSION, UPPER

ITEM	PART NO.	DESCRIPTION	QTY
		1 2 3 4	
1	N/A	Sub-Assembly, Front Suspension (includes items 2 through 20)	1
2	1010138	Locknut, 3/8-16 Dimpled	2
3	1016353	Sub-Assembly, Delta A-Plate (includes items 4 through 7)	2
4	1016346	Bushing, Urethane	6
5	1016349	Sleeve, Delta Inner	2
6	1016350	Sleeve, Delta Outer	1
7	1016351	Delta A-Plate	1
8	1016385	Delta Shock and Gear Support Assembly	1
9	1017266	A-Plate Strap	1
10	101955001	Brake Cable Guide Bracket	1
11	102289201	Nut - Hex Locking, M12 X 1.25	3
12	103351001	Shock Absorber, Front, Common	2
13	N/A	Asm, Tie Rod (includes items 14 through 18)	1
14	1013042	Nut, 12mm Hex	1
15	102022601	End, Tie Rod M12 X 1.25 Rh	1
16	102022602	End, Tie Rod, M12 X 1.25, Lh	1
17	103354701	Rod, Tie, Male Thd	1
18	103653501	Nut, Jam, M12-1.25, Lh	1
19	2402	Screw, 3/8-16 X 2.25 Hx Hd Cap	4
20	8754	Locknut, 3/8-16 Hex	13

5
G
E

5
G
E

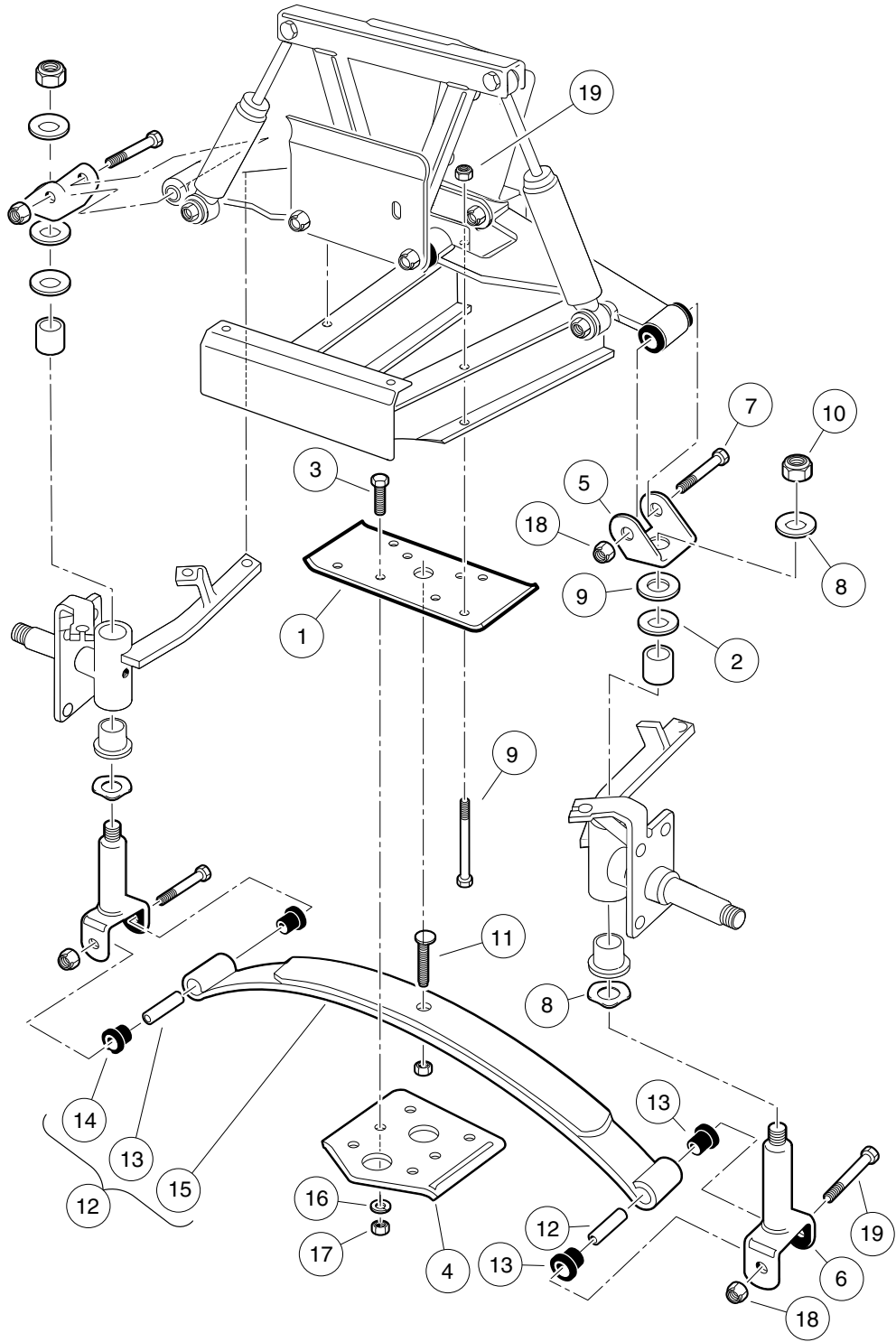

000313-001

FRONT SUSPENSION, LOWER (STYLE A)

ITEM	PART NO.	DESCRIPTION	QTY
		1 2 3 4	
1	1010124	Plate, Spring Mount	1
2	1010150	Bearing, Thrust	2
3	1014276	Plate, Front Spring Retainer	1
4	1016384	Clevis, Delta Upper	2
5	1016386	King Pin Assembly	2
6	1016387	Screw, 3/8-16 X 2.75 Hx Hd Cap	2
7	1016389	Washer, 1.125 Od Wave	2
8	102564002	Washer-1/2 Conical, Yellow	2
9	102684501	Washer, M12 Hard Regular	2
10	102766301	Nut, 1/2-20, Center Lock	2
11	103628801	Spring Asm, Front, 2 Leaf (includes items 12 through 14)	1
12	1012303	Bushing, Steel	2
13	1015583	Bushing, Urethane	4
14	103502701	Spring, Front, 2 Leaf	1
15	2402	Screw, 3/8-16 X 2.25 Hx Hd Cap	4
16	357	Lockwasher, 3/8 Split	4
17	706	Nut, Hex 3/8-16	4
18	7270	Bolt, 3/8-16 X 4.50 Hex Head	4
19	8754	Locknut, 3/8-16 Hex	8
20	8755	Screw, 3/8-16 X 3.375 Hex Cap	2

5
G
E

5
G
E

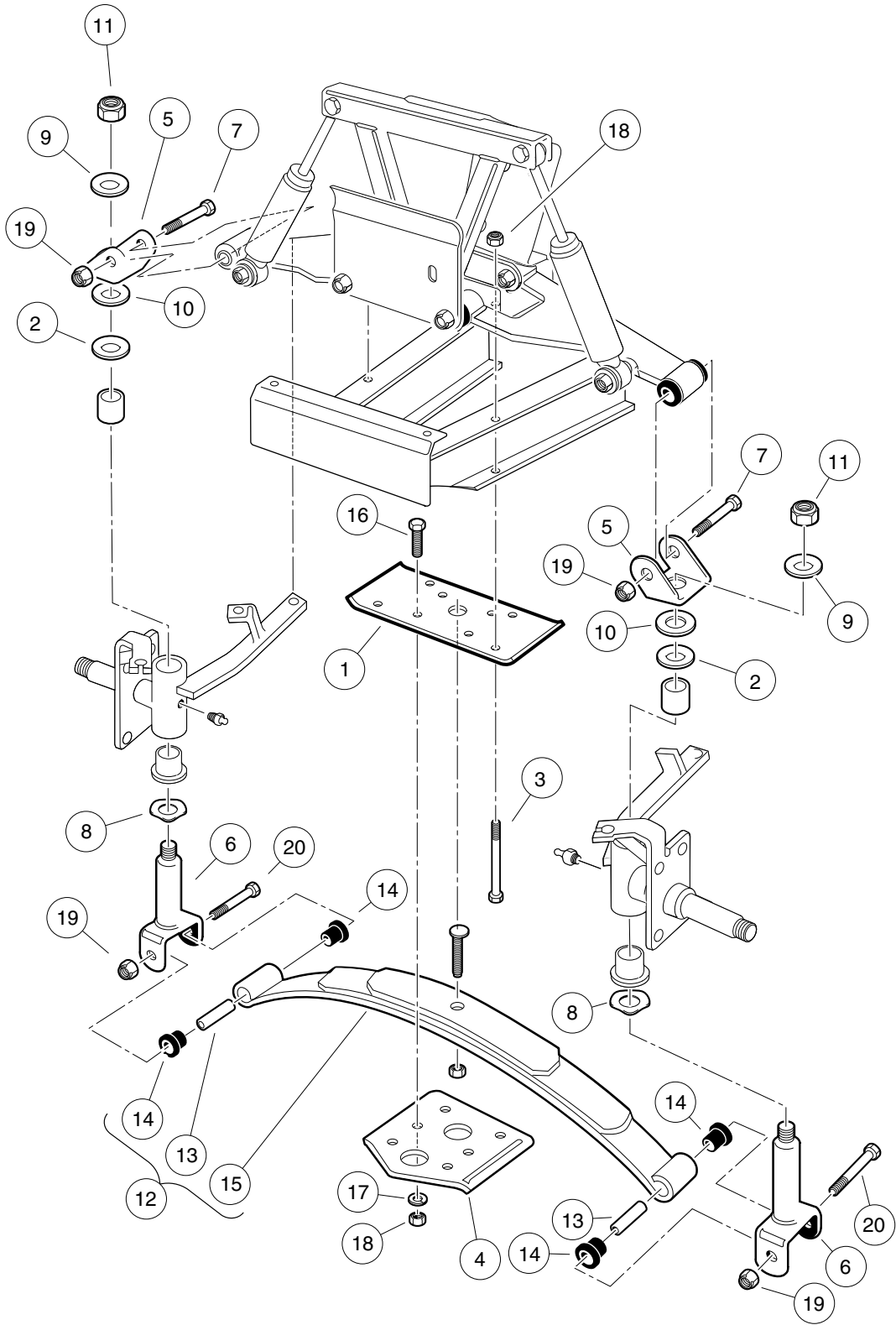

000313-002

FRONT SUSPENSION, LOWER (STYLE B)

ITEM	PART NO.	DESCRIPTION	QTY	
		1 2 3 4		5
1	1010124	Plate, Spring Mount	1	G
2	1010150	Bearing, Thrust	2	E
3	1010200	Bolt, 3/8-16 X 4.25 Hex Head	4	
4	1014276	Plate, Front Spring Retainer	1	
5	1016384	Clevis, Delta Upper	2	
6	1016386	King Pin Assembly	2	
7	1016387	Screw, 3/8-16 X 2.75 Hx Hd Cap	2	
8	1016389	Washer, 1.125 Od Wave	2	
9	102564002	Washer-1/2 Conical, Yellow	2	
10	102684501	Washer, M12 Hard Regular	2	
11	102766301	Nut, 1/2-20, Center Lock	2	
12	103628901	Spring Asm, Front, 3 Leaf (includes items 13 through 15)	1	
13	1012303	Bushing, Steel	2	
14	1015583	Bushing, Urethane	4	
15	103502801	Spring, Front, 3 Leaf	1	
16	2402	Screw, 3/8-16 X 2.25 Hx Hd Cap	4	
17	357	Lockwasher, 3/8 Split	4	
18	706	Nut, Hex 3/8-16	4	
19	8754	Locknut, 3/8-16 Hex	8	
20	8755	Screw, 3/8-16 X 3.375 Hex Cap	2	

5
G
E

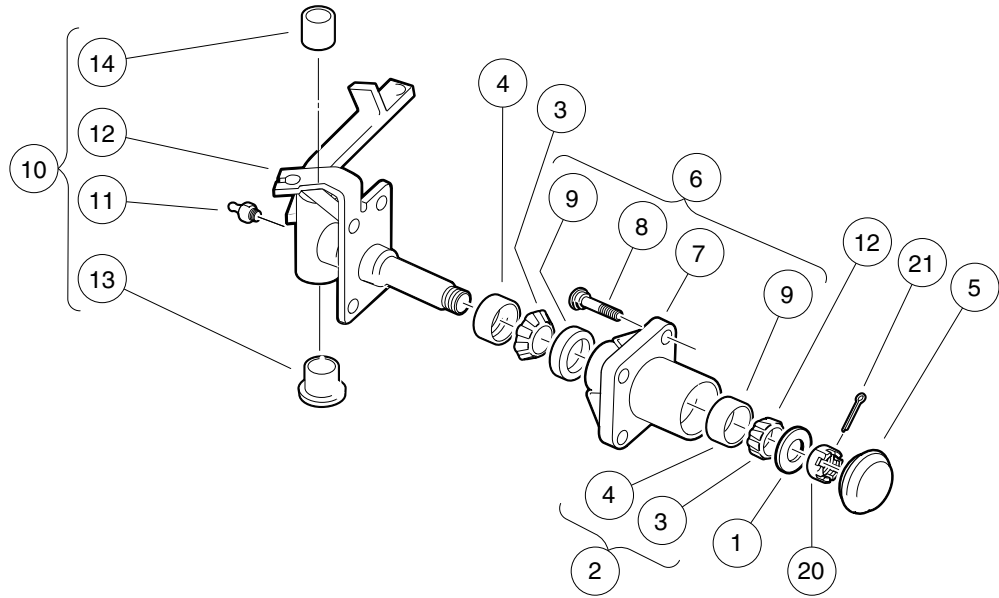
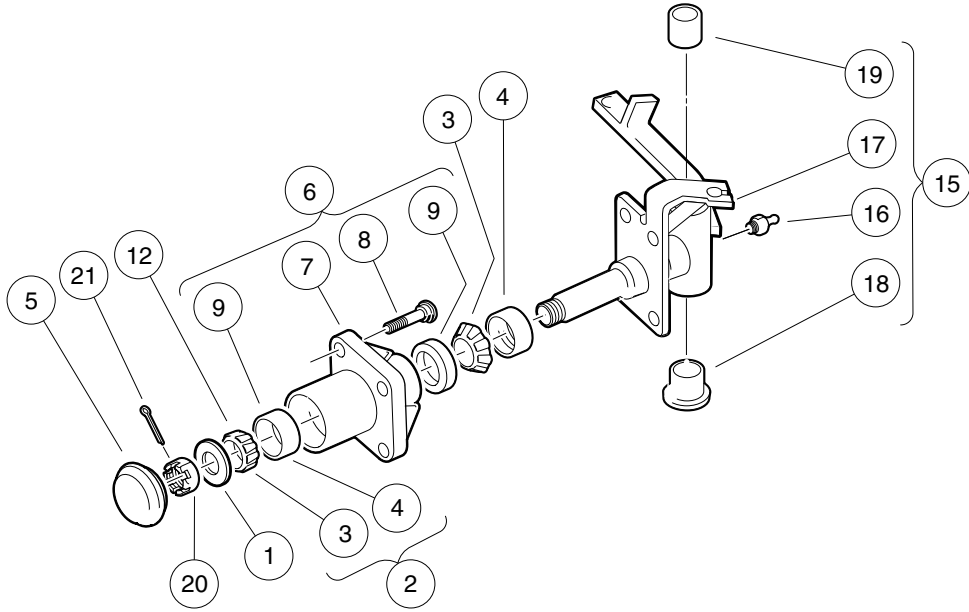

000310-002

FRONT SPINDLES AND HUBS – VEHICLES WITH FOUR-WHEEL BRAKES

ITEM	PART NO.	DESCRIPTION	QTY
		1 2 3 4	
1	1010005	Washer, 3/4 Flat	2
2	1011393	Hub Bearing Package (includes items 3 and 4)	4
3	7274	Bearing, Front Hub Wheel	1
4	7308	Race, Front Hub Bearing	1
5	1011887	Dust Cover	2
6	1011889	Hub (includes items 7 through 9)	2
7	1011153	Front Hub	1
8	103477901	Lug Stud, 1/2-20 Unf, 4037	4
9	7308	Race, Front Hub Bearing	2
10	103717302	Asm, Spindle, Lh, 4wb, Sp (includes items 11 through 14)	1
11	1015597	Fitting, 1/4-28 Thread-Forming Grease	1
12	N/A	Subasm, Spindle, Lh, 4wb	1
13	7048	Bushing, Flanged Bronze	1
14	8067	Bushing, Bronze Spindle	1
15	103717402	Asm, Spindle, Rh, 4wb, Sp (includes items 16 through 19)	1
16	1015597	Fitting, 1/4-28 Thread-Forming Grease	1
17	N/A	Subasm, Spindle, Rh, 4wb	1
18	7048	Bushing, Flanged Bronze	1
19	8067	Bushing, Bronze Spindle	1
20	7840	Nut, 3/4-16 Hex Slotted	2
21	7910	Pin, 5/32 X 1.00 Cotter	2

5
G
E

5
G
E

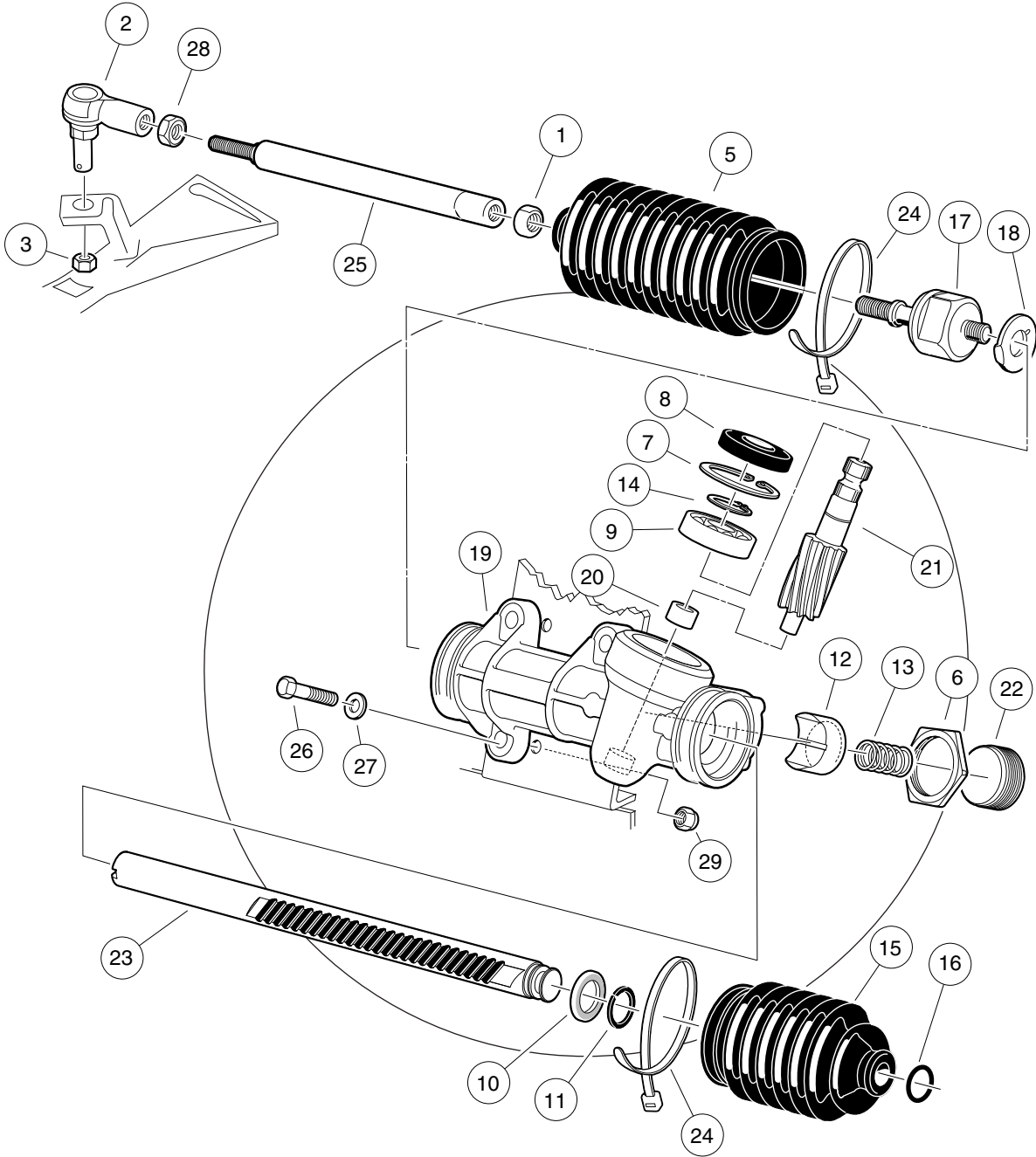

000960-001

STEERING GEAR ASSEMBLY

ITEM	PART NO.	DESCRIPTION	QTY	5
		1 2 3 4		
1	1013042	Nut, 12mm Hex	1	G
2	102022602	End, Tie Rod, M12 X 1.25, Lh	1	E
3	102289201	Nut - Hex Locking, M12 X 1.25	3	
4	103601501	Asm, Steering Rack And Pinion (includes items 5 through 24)	1	
5	1013035	Bellows, Long	1	
6	1013044	Rack Screw Locknut	1	
7	1013051	Snap Ring	1	
8	1013052	Seal, Steering Pinion Dust	1	
9	101879401	Bearing, Ball	1	
10	101879501	Stop Washer	1	
11	101879601	Stop Ring, C-Type	1	
12	101879701	Support Yoke	1	
13	101879801	Rack Guide Pressure Spring	1	
14	101879901	Ring, Stop, C-Type	1	
15	101880001	Bellows, Short	1	
16	101880101	Dust Seal Retaining Ring	1	
17	101880201	Inner Ball Joint Asm	1	
18	101880301	Washer, Tab	1	
19	N/A	Box, Steering Gear	1	
20	N/A	Bearing, Lower Pinion	1	
21	N/A	Pinion, Steering	1	
22	N/A	Screw, Rack Guide	1	
23	N/A	Rack, Steering	1	
24	8990	Tie Wrap, 8" Nylon	2	
25	103653401	Link, Drag, Male Thd	1	
26	1624	Screw, 3/8-16 X 1.50 Hex-Head Cap	3	
27	334	Washer, 3/8 Type A Flat	3	
28	7555	Nut, 1/2-20 Hex, Left-Hand Thread	1	
29	8754	Locknut, 3/8-16 Hex	3	

5
G
E

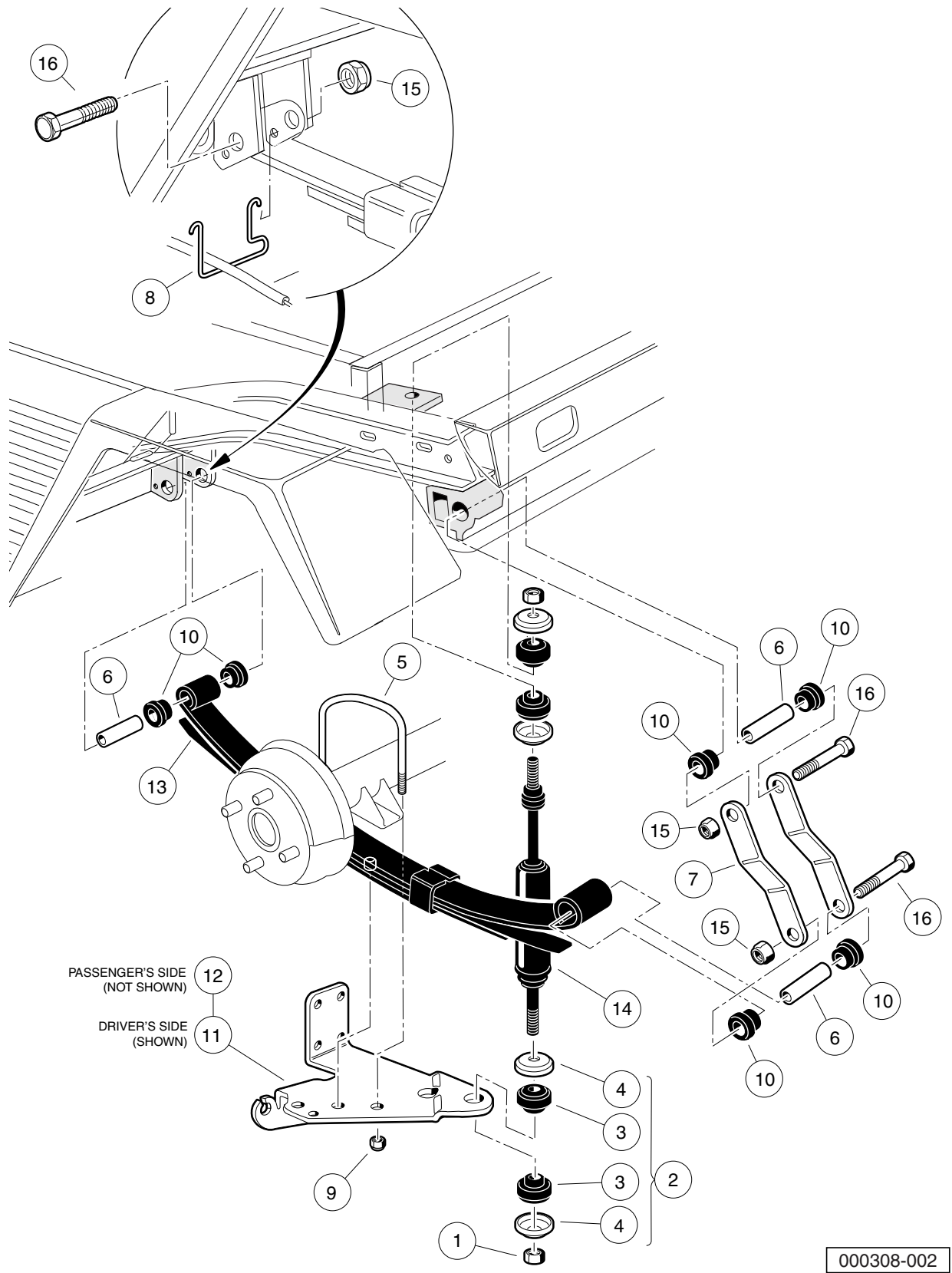

000308-002

REAR SUSPENSION – GASOLINE VEHICLES

ITEM	PART NO.	DESCRIPTION	QTY
		1 2 3 4	
1	1010145	Nut, 3/8-24 Hex	4
2	1011415	Kit, Shock Absorber Cushion (includes items 3 and 4)	4
3	1010142	Cushion, Shock Absorber	2
4	1010144	Retainer, Shock Absorber Cushion	2
5	1012180	U-Bolt	2
6	1012303	Bushing, Steel	6
7	1012304	Shackle, Rear Spring	4
8	1013207	Hanger, Brake Cable	2
9	1014555	Locknut, 7/16-14 Nylon Hex	4
10	1015583	Bushing, Urethane	12
11	101926501	Bracket, Left-Hand	1
12	101929401	Bracket, Right	1
13	102871801	Spring, Multi Leaf	2
14	103350901	Shock Absorber, Rear, Utility	2
15	8754	Locknut, 3/8-16 Hex	6
16	8755	Screw, 3/8-16 X 3.375 Hex Cap	6
<p>Note: Only the driver-side rear suspension is shown. Parts for the passenger-side rear suspension are identical except for the leaf spring/shock mounting plate.</p>			

5
G
E

5
G
E

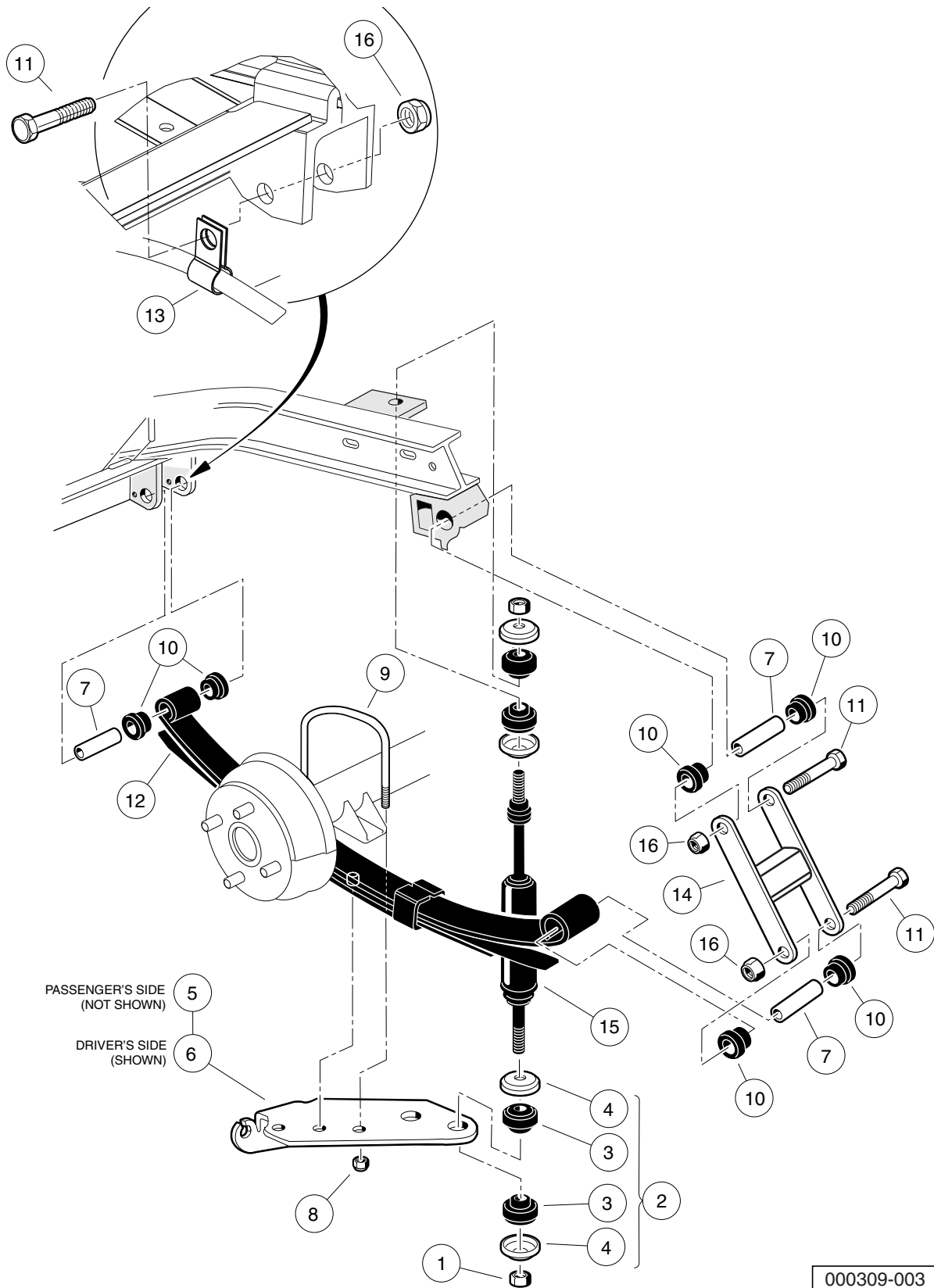

000309-003

REAR SUSPENSION – IQ PLUS VEHICLES

ITEM	PART NO.	DESCRIPTION	QTY
		1 2 3 4	
1	1010145	Nut, 3/8-24 Hex	4
2	1011415	Kit, Shock Absorber Cushion (includes items 3 and 4)	4
3	1010142	Cushion, Shock Absorber	2
4	1010144	Retainer, Shock Absorber Cushion	2
5	1012181	Bracket, Shock Mounting, Right (Passenger)	1
6	1012182	Bracket, Shock Mounting, Left (Driver)	1
7	1012303	Bushing, Steel	6
8	1014555	Locknut, 7/16-14 Nylon Hex	4
9	1014902	U-Bolt	2
10	1015583	Bushing, Urethane	12
11	102066201	Screw, 3/8-16 X 3.50 Hex Cap	6
12	102871801	Spring, Multi Leaf	2
13	102891101	Clamp, Cable, Brake, Sym	2
14	102917101	Weldment, Shackle	2
15	103351101	Shock, Absorber, Utility	2
16	8754	Locknut, 3/8-16 Hex	6
<p>Note: Only the driver-side rear suspension is shown. Parts for the passenger-side rear suspension are identical except for the leaf spring/shock mounting plate.</p>			

5
G
E

5
G
E

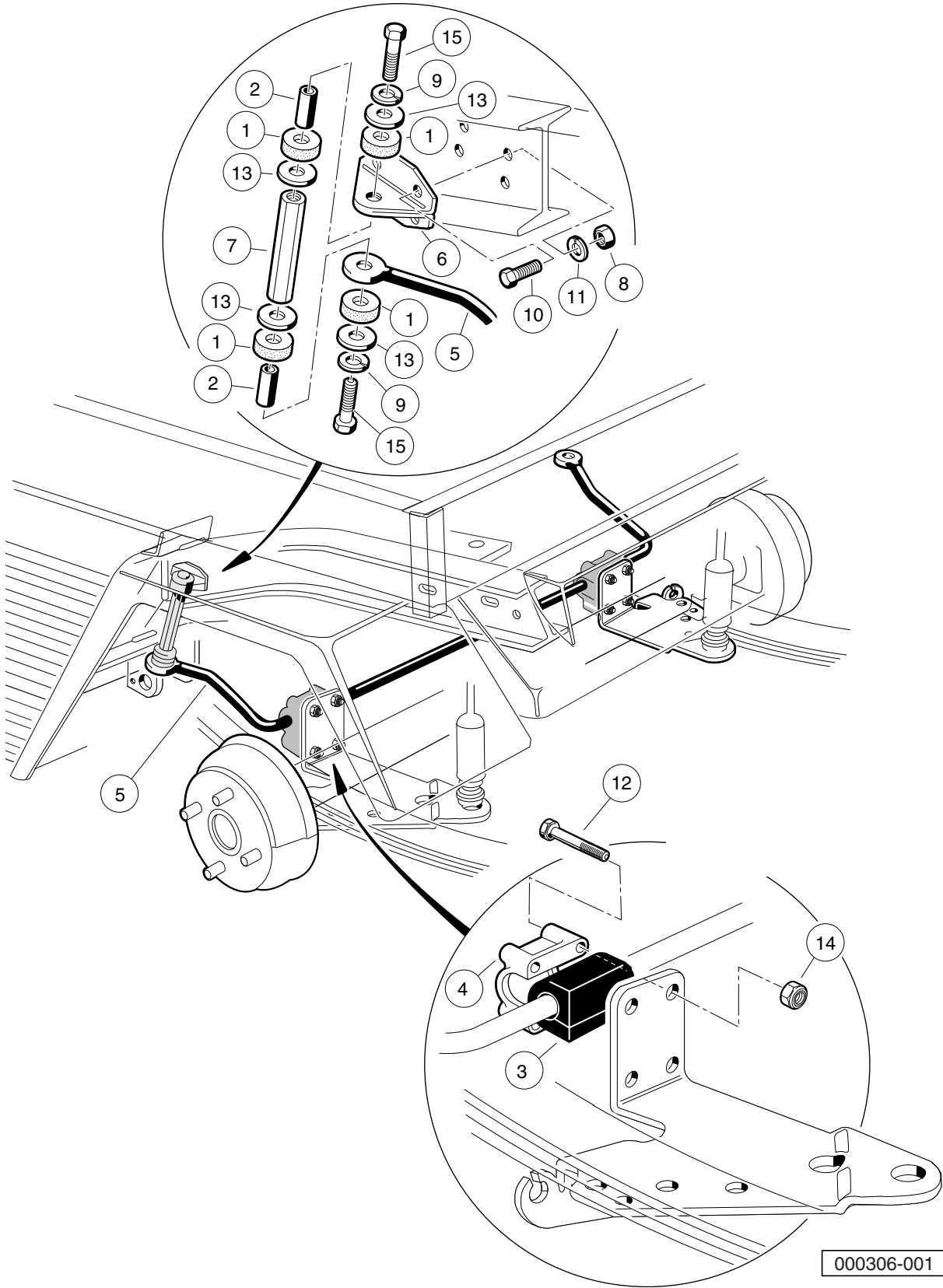

000306-001

STABILIZER BAR – GASOLINE VEHICLES

ITEM	PART NO.	DESCRIPTION	QTY
		1 2 3 4	
1	1015453	Compression Mount	8
2	1015457	Spacer, 0.720"	4
3	1015613	Bushing, Stabilizer Bar	2
4	1015614	Support, Bushing	2
5	1015760	Stabilizer Bar	1
6	1016813	Mounting Bracket, Stabilizer Bar	2
7	1016814	Link, Stabilizer Bar	2
8	1242	Nut, 5/16-18 Hex	8
9	357	Lockwasher, 3/8 Split	4
10	7173	Screw, 5/16-18 X 0.75 Hex-Head Cap	8
11	7174	Lockwasher, 5/16 Split	8
12	7311	Screw, 1/4-20 X 2.00 Hex-Head Cap	8
13	808	Washer, 3/8 Type B Flat	8
14	8233	Locknut, 1/4-20 Nylon Insert	8
15	8861	Bolt, 3/8-16 X 1.75 Hex	4
<p>Note: Only the driver side of the stabilizer bar is shown. Parts for the passenger side of the stabilizer bar are identical.</p>			

5
G
E

5

G

E

ELECTRICAL SYSTEM – GASOLINE VEHICLES

6

G

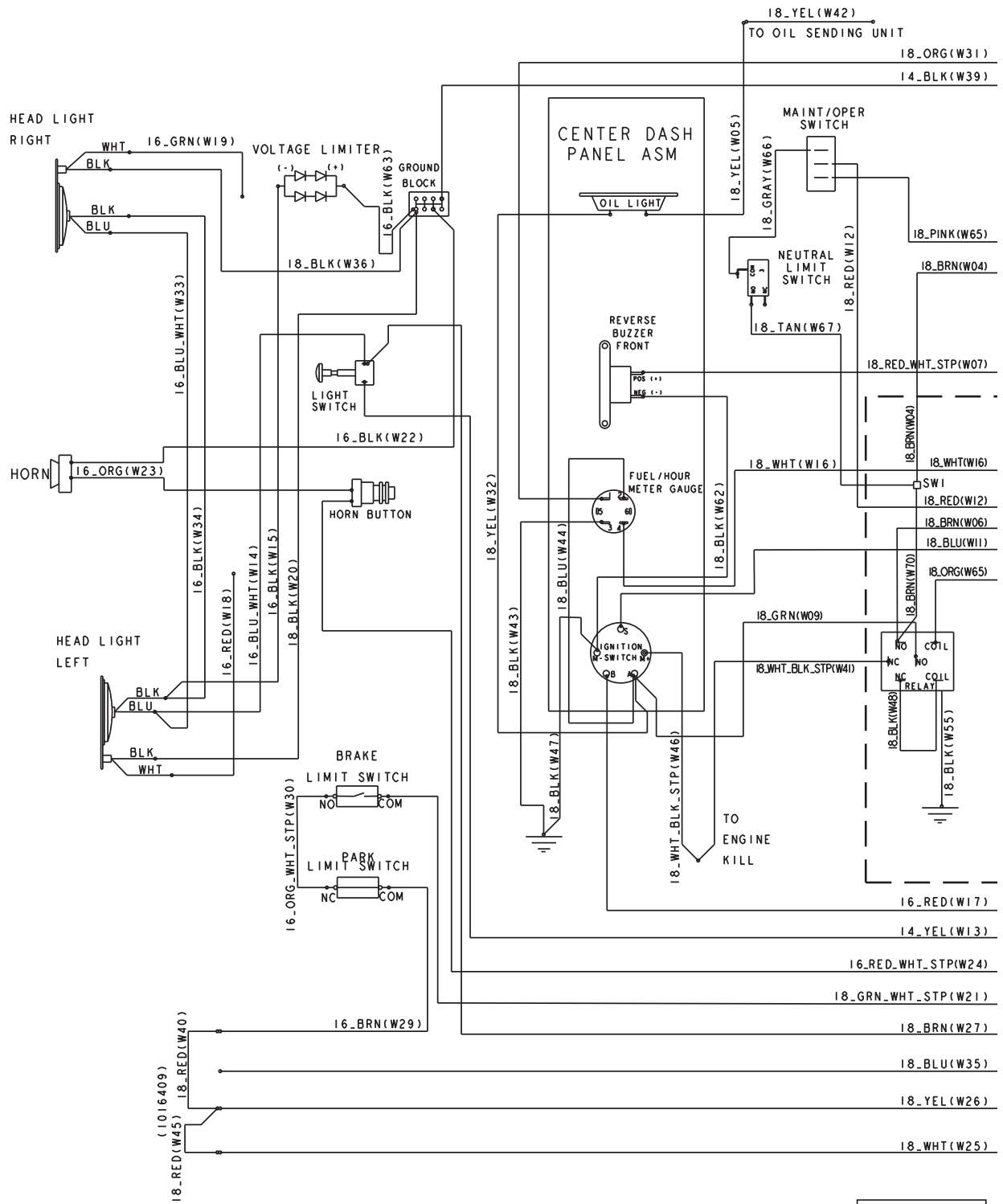

000574-001

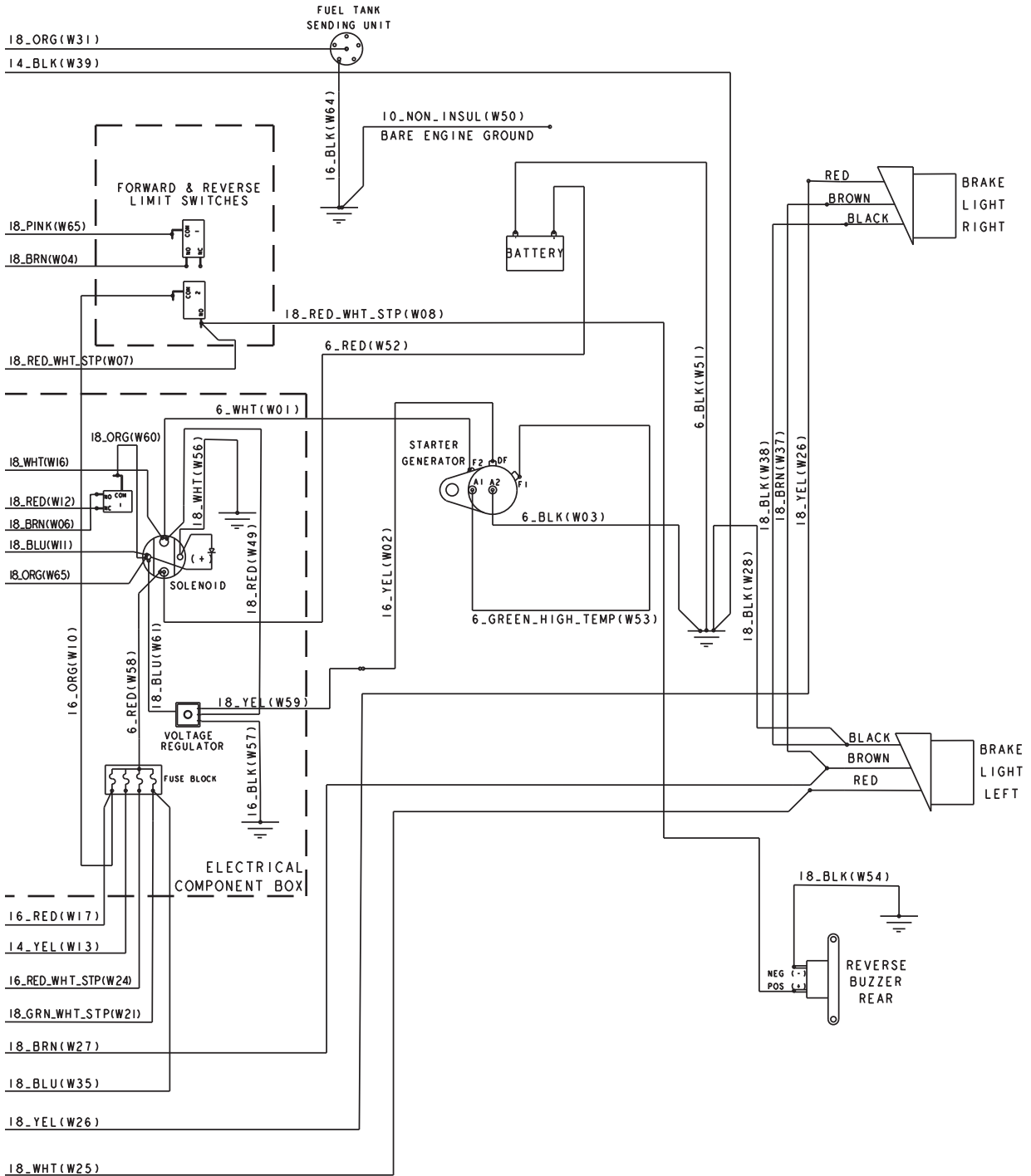

000574-001

6

G

See previous two pages for illustration.

WIRING – GASOLINE VEHICLES

ITEM	PART NO.	DESCRIPTION	QTY
		1 2 3 4	
1	103197301	Asm, Wire Harness, Stretch, Gas	1
2	N/A	Wire Harness, Hd Lght, Ca, Gas	1

6

G

6
G

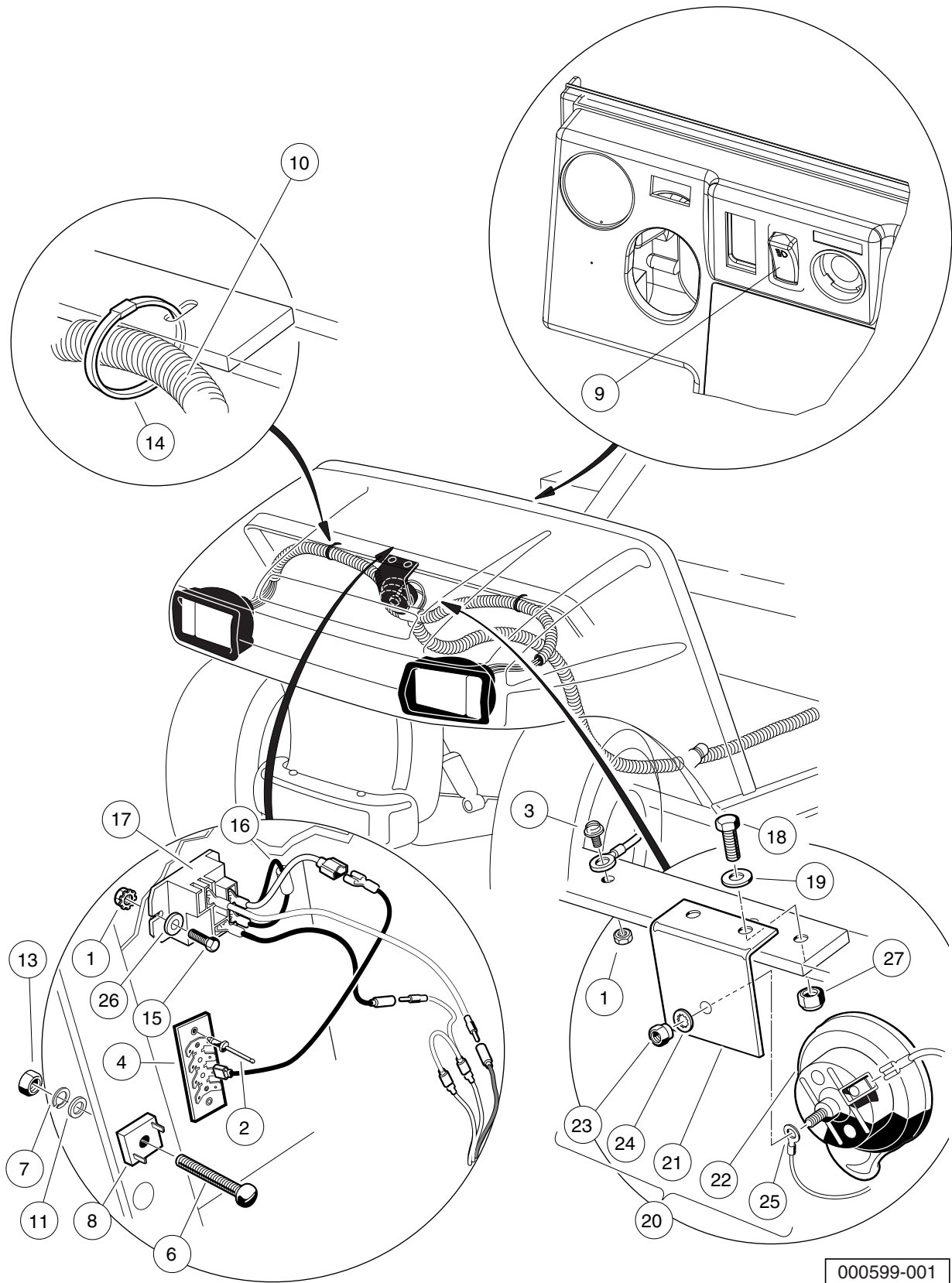

000599-001

HEADLIGHT AND HORN ELECTRICAL COMPONENTS

ITEM	PART NO.	DESCRIPTION	QTY
		1 2 3 4	
1	1011229	Locknut, #6-32 Whiz	3
2	1013357	Rivet, 5/32 Aluminum Pop	2
3	1015720	Screw, #6-32 X 1/2 Hex Washer-Head	1
4	1016356	Terminal Block with Insulator	1
5	N/A	Headlight Instl-gas Golf (includes items 6 through 14)	1
6	1010909	Screw, #10-32 X 1.25 Rd Hd Mch	1
7	1016	Lockwasher, #10 Split	1
8	1017721	Limiter, Voltage	1
9	102869401	Switch, Rocker, Light	1
10	N/A	Wire Harness, Hd Lght, Ca, Gas	1
11	183	Washer, #10 Type A Flat	1
12	7473	Locknut, 5/16-18 Nylon Insert	1
13	7893	Nut, #10-32 Hex	1
14	8990	Tie Wrap, 8" Nylon	12
15	1017853	Screw, #6-32 X 0.75 Hex-Head Machine	2
16	101914401	Assembly, Voltage Suppressor	1
17	102199001	Relay, 12-Volt	1
18	304	Screw, 1/4-20 X 1.0 Hex-Head Cap	2
19	332	Washer, 1/4 Type A Narrow Flat	2
20	4029	Horn (includes items 21 through 25)	1
21	1011825	Horn Bracket	1
22	1014530	Horn, 12-VDC	1
23	101955101	Nut, M6 Hex	1
24	7820	Washer, 5/16 Internal-Tooth	1
25	N/A	5/16 Ring Term.	1
26	7591	Washer, #6 Flat	2
27	8233	Locknut, 1/4-20 Nylon Insert	2

6
G

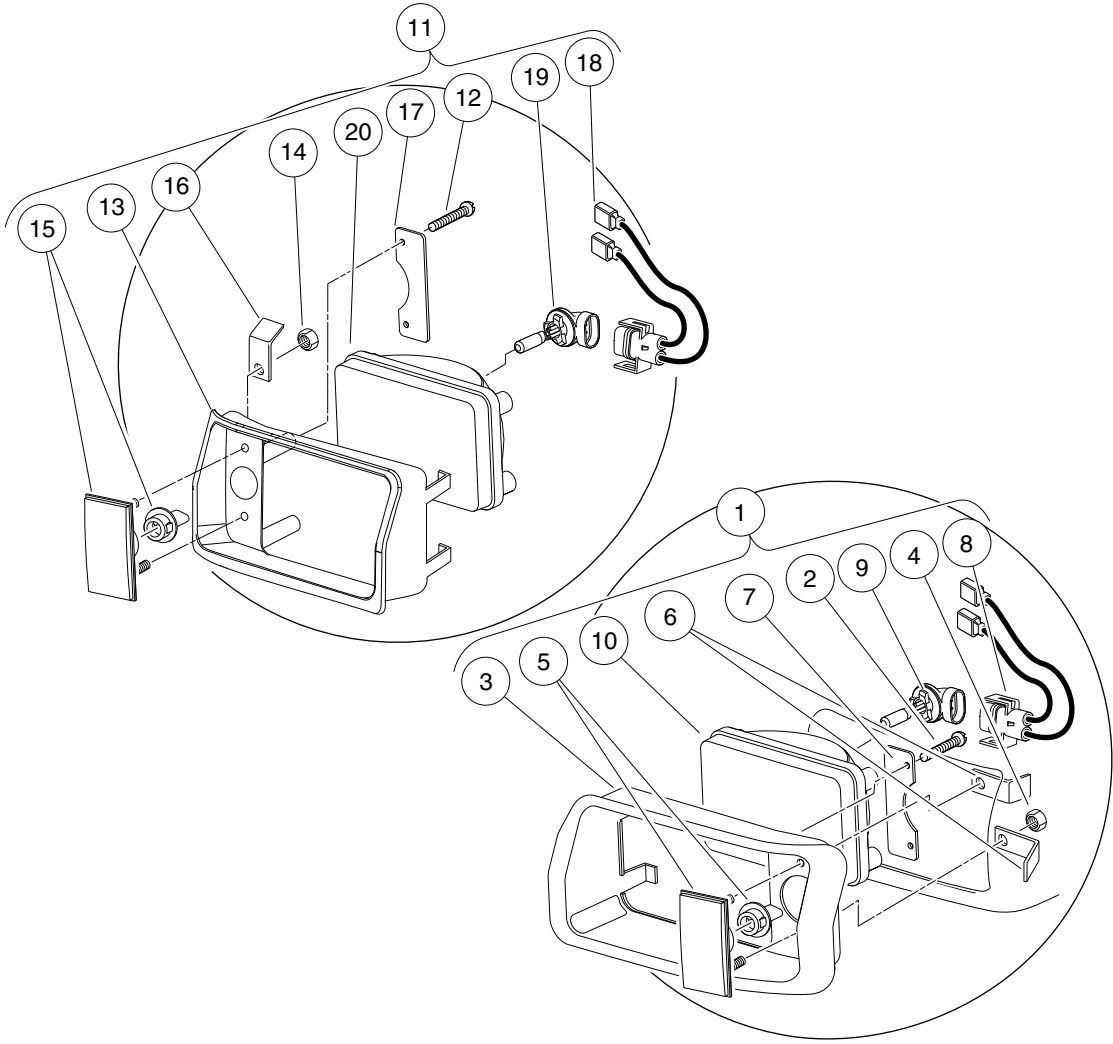

000073-001

HEADLIGHTS

ITEM	PART NO.	DESCRIPTION	QTY
		1 2 3 4	
1	101988001	Headlight Assembly, Driver-Side Single Beam (includes items 2 through 10)	1
2	1013461	Screw, #10-16 Hex-Head Hi-Lo	2
3	1016880	Headlight Bezel, Left	1
4	1017	Nut, #10-24 Stainless-Steel Hex Machine	2
5	1017062	Turn Signal Lens Assy	1
6	1017064	Mounting Bracket	2
7	1017065	Retainer, Headlight	1
8	101987901	Connector Harness Assembly, Headlight	1
9	101988101	Bulb, Headlight	1
10	101988201	Lens, Headlight	1
11	101988002	Headlight Assy, Passenger-Side Single Beam (includes items 12 through 20)	1
12	1013461	Screw, #10-16 Hex-Head Hi-Lo	2
13	1016879	Headlight Bezel, Right	1
14	1017	Nut, #10-24 Stainless-Steel Hex Machine	2
15	1017062	Turn Signal Lens Assy	1
16	1017064	Mounting Bracket	2
17	1017065	Retainer, Headlight	1
18	101987901	Connector Harness Assembly, Headlight	1
19	101988101	Bulb, Headlight	1
20	101988201	Lens, Headlight	1

6
G

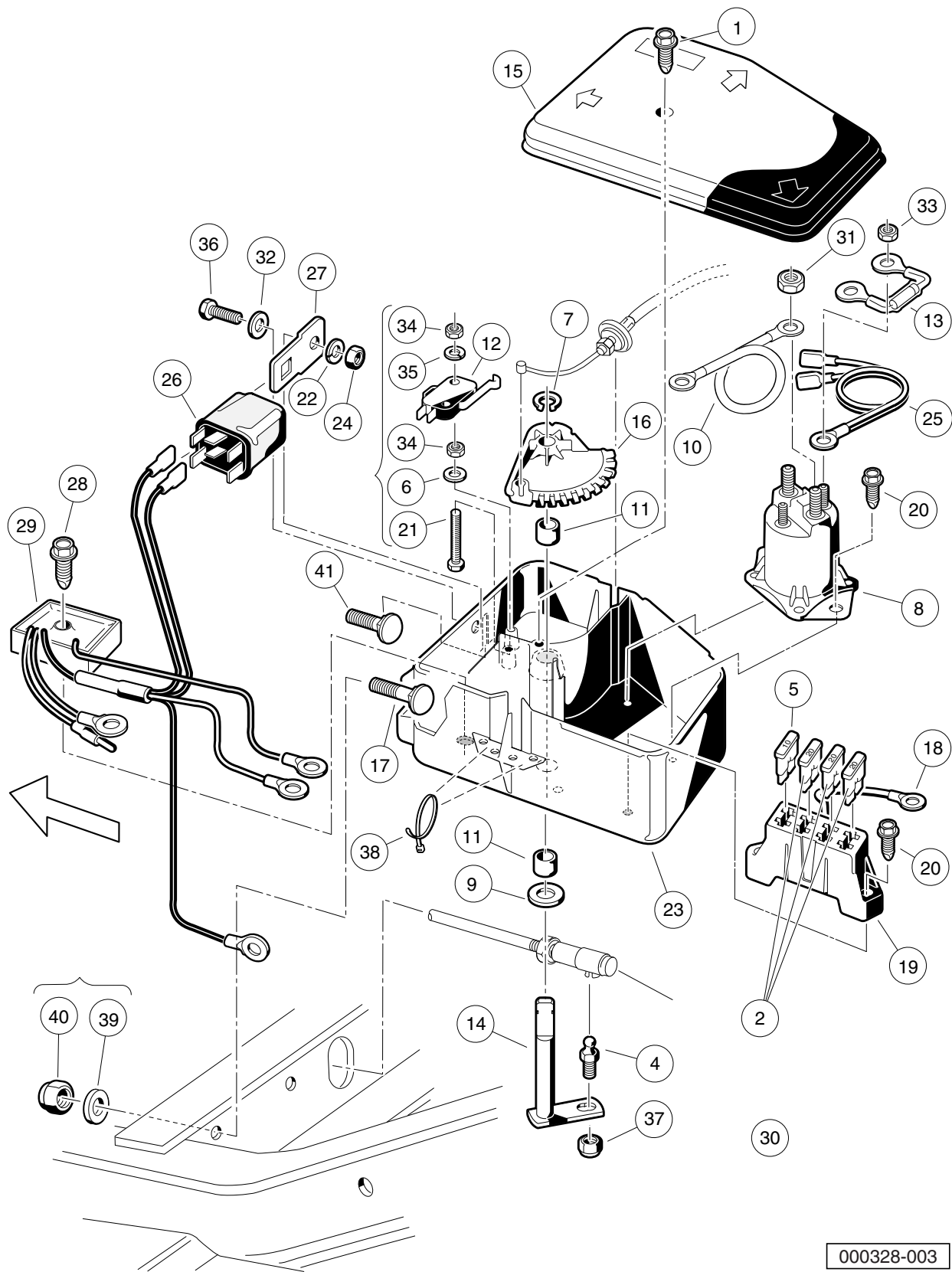

000328-003

ELECTRICAL COMPONENT BOX

ITEM	PART NO.	DESCRIPTION	QTY
		1 2 3 4	
1	1015752	Screw, #12-16 X 0.625 Hi-Lo	1
2	1016423	Fuse, 20-Amp	3
3	N/A	Asm, Electrical Component Box (includes items 4 through 38)	1
4	1010954	Stud, 1/4-28 X 0.560 Ball	1
5	1012295	Fuse, 10-Amp	1
6	1012431	Washer, #4 Flat	2
7	1013589	Ring, 0.338" Internal Retaining	1
8	1013609	Solenoid, 12-Volt	1
9	1014065	Washer, 0.38" ID Delrin Flat	1
10	1014119	Wire Assembly #6 Red	1
11	1014145	Bushing, Secondary Weight, Split	2
12	1014807	Switch, Limit	1
13	1014948	Diode	1
14	1015345	Bell Crank and Shaft Assembly	1
15	1015372	Cover, Electric Box	1
16	1015373	Cam, Electric Box	1
17	1015405	Bolt, Carriage, 5/16-18 X 2.0	1
18	1015737	Wire Assy, #10 Red	1
19	1015741	Fuse Block	1
20	1015752	Screw, #12-16 X 0.625 Hi-Lo	4
21	1015878	Screw, #4-40 Hex Head Machine	2
22	1016	Lockwasher, #10 Split	1
23	1016997	Electrical Component Box	1
24	1017	Nut, #10-24 Stainless-Steel Hex Machine	1
25	1017006	Wire Assembly Orange #18	1
26	1017239	Relay	1
27	1017243	Mounting Bracket, Relay	1
28	101856102	Screw, 1/4-15 X 1.50 Hi-lo Hex	1
29	N/A	Asm, Voltage Regulator Key Sta	1
30	103197301	Asm, Wire Harness, Stretch, Gas	1
31	1242	Nut, 5/16-18 Hex	2
32	183	Washer, #10 Type A Flat	1
33	7893	Nut, #10-32 Hex	2
34	8057	Nut, #4-40 Hex Machine	4
35	8058	Lockwasher, #4 Split	2
36	8450	Screw, #10-24 X 0.50 Hex-Head	1
37	8717	Locknut, 1/4-28 Nylon Insert	1
38	8990	Tie Wrap, 8" Nylon	3
39	1241	Washer, 5/16 Type A Flat	2
40	7473	Locknut, 5/16-18 Nylon Insert	2
41	7818	Bolt, Carriage, 5/16-18 X 1.5	1

6
G

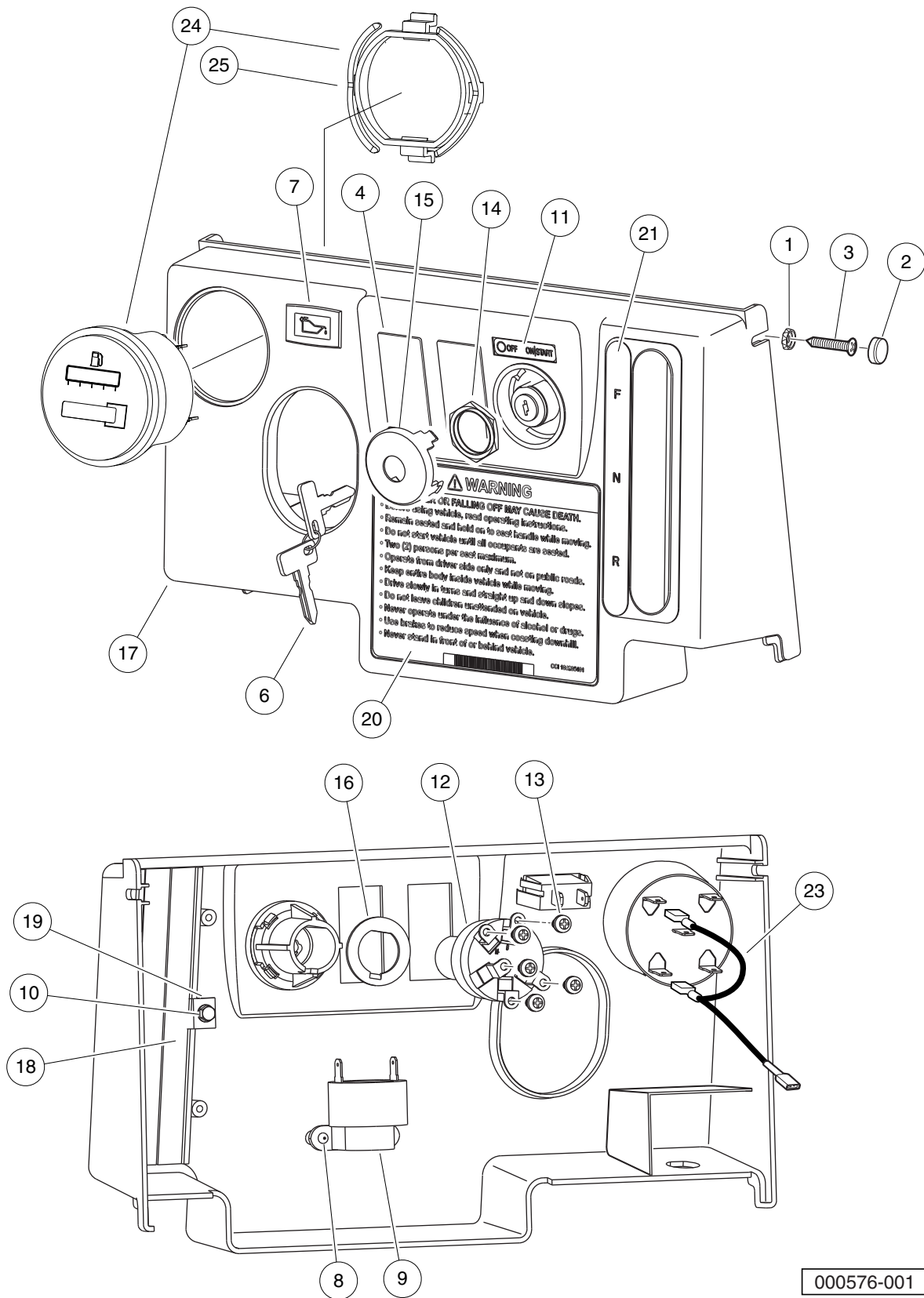

000576-001

INSTRUMENT PANEL AND ELECTRICAL COMPONENTS

ITEM	PART NO.	DESCRIPTION	QTY
		1 2 3 4	
1	1011382	Washer, #10 Pan-Head Screw	2
2	1013494	Cover, Screw Head	2
3	1015528	Screw, #10 x 1-1/4 Phillips Head	2
4	103180101	Cover, Hole, Switch, Rocker	2
5	N/A	Asm, Dash, Gas, Key Start (Instrument Panel) (includes items 6 through 22)	1
6	1012505	Keys (set of 2)	1
7	1016630	Light, Oil	1
8	1016849	Screw, #4-24 X 0.33 Pan-Head Machine	2
9	1016851	Buzzer, Reverse (9-48 VDC)	1
10	101804301	Screw, #8 X 0.500, Hex-Head Hi-Lo	2
11	101825102	Decal, Off/On/Start	1
12	101826401	Key Switch, 12-Volt, Off/On/Start	1
13	101830601	Screw and Washer Assembly	5
14	101830701	Nut, Key Switch	1
15	101834502	Cap, Black Key Switch	1
16	101851101	Washer, Key Switch	1
17	102977001	Panel, Dash, Center, Gas (Instrument Panel)	1
18	103199001	Brush, Closeout, FNR	2
19	103199101	Washer, Retaining, Brush, FNR	2
20	103205401	Decal, Warning, Rollover, Utl	1
21	103210201	Decal, Forward/Reverse, Gas	1
22	103390801	Kit, F-h Replmnt Utl Pre2007 (includes items 23 through 26)	1
23	103348501	Asm Wire Meter F-h Jumper	1
24	103348601	Gauge, Fuel-hour,sep Gnd,utl (includes item 25)	1
25	103348201	Clip, Meter, Round	1
26	N/A	Instr, F-h Replmnt Pre2007	1

6

G

6
G

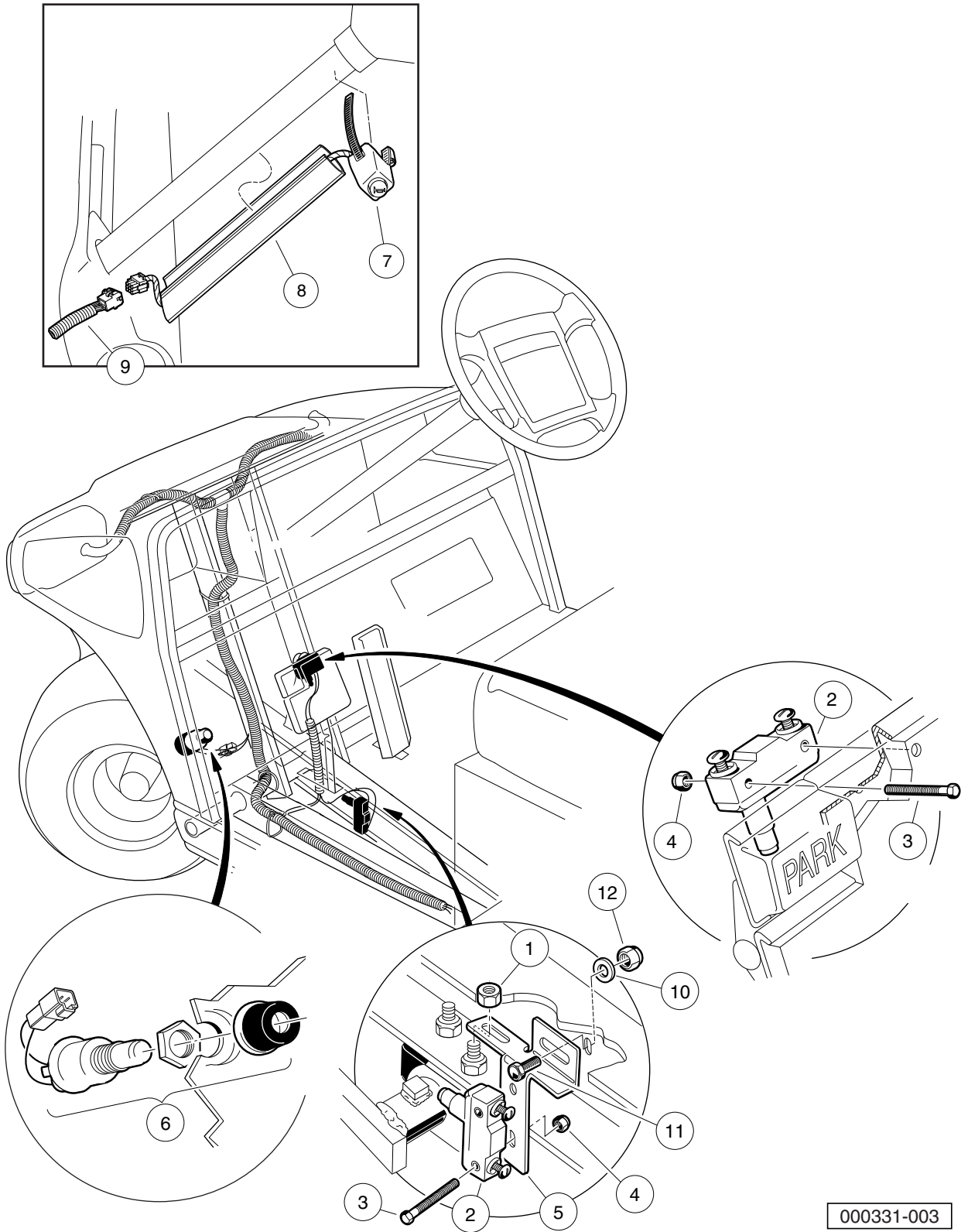

000331-003

HORN AND BRAKE SWITCHES

ITEM	PART NO.	DESCRIPTION	QTY
		1 2 3 4	
1	1011280	Locknut, 5/16-18	1
2	1011439	Switch, Limit	2
3	1011557	Screw, #6-32 X 1.00 Hex-Head Machine	4
4	101932201	Locknut, #6-32 Nylon	4
5	101957101	Bracket, Brake Light Switch	1
6	101969701	Horn Button and Wire Assembly	1
7	102517601	Subasm, Horn Button Harness	1
8	102529201	Wire Cover, Steering Column	1
9	103618101	Harness, Jumper, Horn	1
10	1241	Washer, 5/16 Type A Flat	1
11	7173	Screw, 5/16-18 X 0.75 Hex-Head Cap	1
12	7473	Locknut, 5/16-18 Nylon Insert	1

6

G

6
G

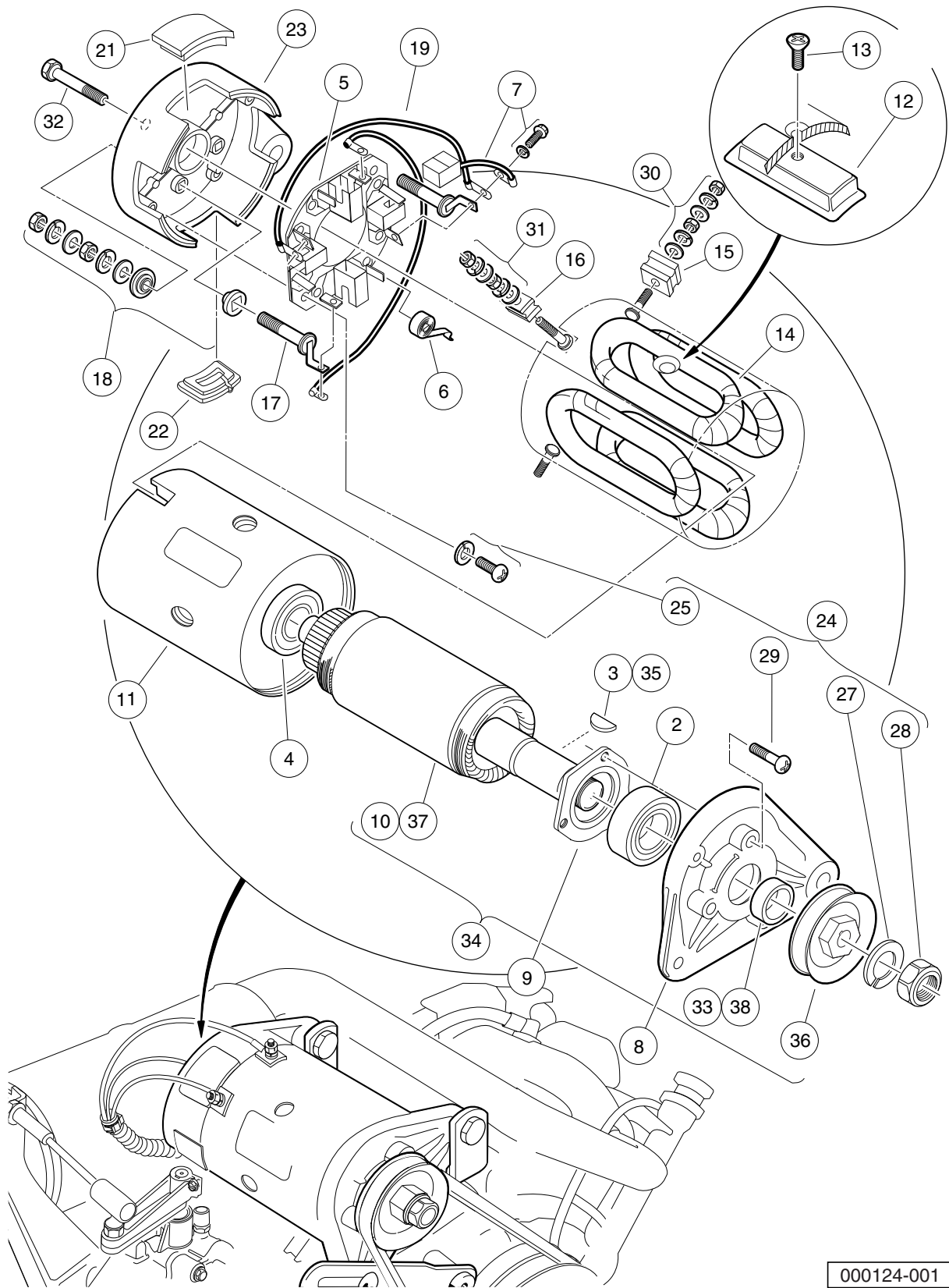

000124-001

STARTER/GENERATOR ASSEMBLY MODEL G425419 – GASOLINE VEHICLES

ITEM	PART NO.	DESCRIPTION	QTY
		1 2 3 4	
1	101833701	Starter/Generator (cw) (includes items 2 through 33)	1
2	1013001	Bearing, Output Shaft Ball	1
3	1013003	Key, Starter/Generator	1
4	1013005	Bearing, Ball	1
5	101301102	Brush Holder Assembly (cw) (includes item 6)	1
6	101878101	Brush Spring Set	4
7	101869302	Brush and Screw Set (cw)	1
8	101874901	Front Bracket	1
9	101875001	Retainer	1
10	101875101	Armature	1
11	101875201	Field Coil Housing	1
12	101875301	Pole Set	1
13	101875401	Screw Set	1
14	101875501	Field Stator Coil Assembly	1
15	101875601	F Insulator Set	2
16	101875701	DF Insulator	1
17	101875802	A Connector (cw)	1
18	101876001	Screw and Mold Assembly	2
19	101876202	Brush Connector Assembly (cw)	2
20	101876301	Cover Set (includes items 21 and 22)	1
21	1012991	Brush Inspection Port Cover	3
22	1017653	Brush Port Cover w/Drain	1
23	101876402	Rear Bracket (cw)	1
24	101876501	Nut and Screw Set (includes items 25 through 29)	1
25	101896501	Brush Holder Asm Screw	2
26	N/A	Washer, M5 Flat	1
27	N/A	Washer, M14 Lock	1
28	N/A	Nut, Hex, M14 x 2	1
29	N/A	Screw, M5 x 0.8 x 18mm	3
30	101877601	Nut and Washer Set	2
31	101877701	Nut and Washer Set	1
32	101879001	Through Bolt Set	2
33	101939901	Spacer	1
34	101875102	Armature Asm Conversion Kit (includes items 35 through 38)	1
35	1013003	Key, Starter/Generator	1
36	1014289	Pulley, Starter/Generator	1
37	101875101	Armature	1
38	101939901	Spacer	1
		Note: Item 36 will ONLY fit Model G425419 Starter/Generator.	

6
G

6
G

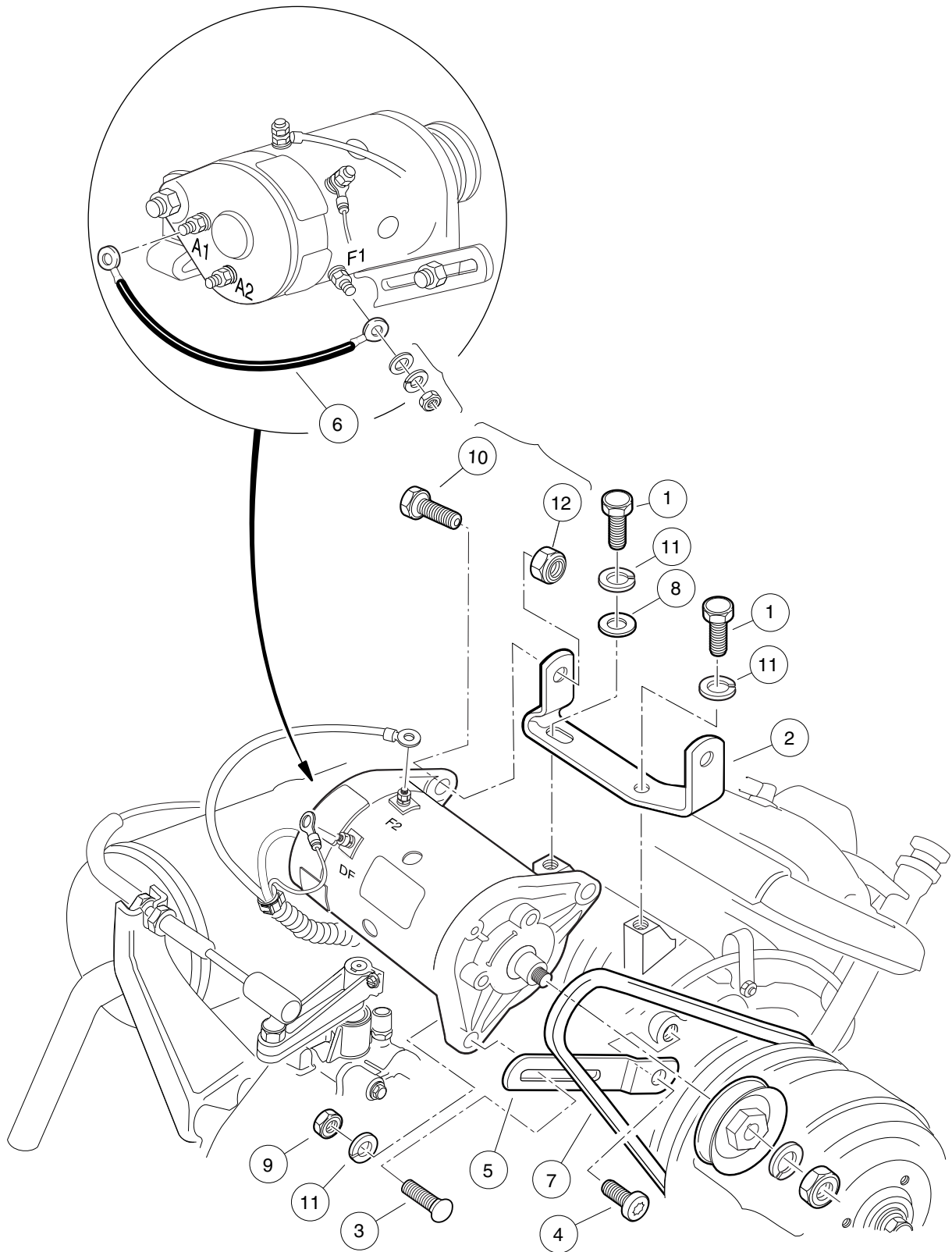

000239-001

FE350 STARTER/GENERATOR MOUNTING – GASOLINE VEHICLES

ITEM	PART NO.	DESCRIPTION	QTY
		1 2 3 4	
1	1012830	Screw, M8-125 X 22 Hex-Head	2
2	101524002	Bracket, Starter/Generator Mounting	1
3	1015932	Bolt, Carriage, 5/16-18	1
4	1016074	Screw, M8-1.25 X 18mm Torx	1
5	1016883	Bracket, Starter/Generator Adjustment	1
6	101837301	Wire Assy, #6 Green	1
7	101916701	V-Belt	1
8	1241	Washer, 5/16 Type A Flat	1
9	1242	Nut, 5/16-18 Hex	1
10	705	Screw, Cap-hex Hd 3/8-16x1.25	2
11	7174	Lockwasher, 5/16 Split	3
12	8754	Locknut, 3/8-16 Hex	2

6
G

6
G

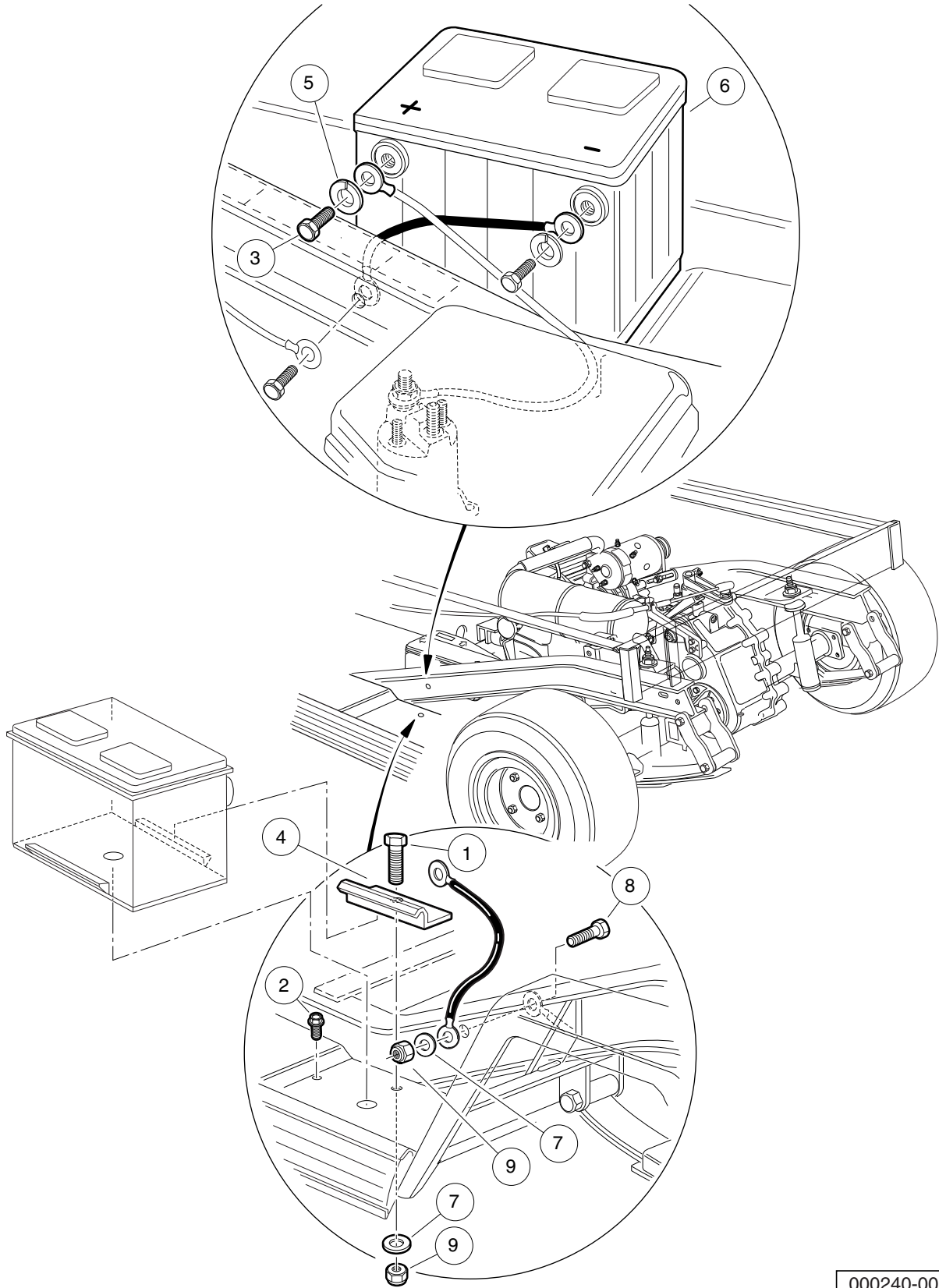

000240-001

BATTERY – GASOLINE VEHICLE

ITEM	PART NO.	DESCRIPTION	QTY
		1 2 3 4	
1	1010934	Screw, 5/16-18 X 1.00 Hex Cap	1
2	1014288	Screw, 5/16-18 X 0.75 Thread-Forming	1
3	1014375	Screw, 3/8-16 X 0.50 Stainless Steel Hex-Head	2
4	101898001	Clamp, Battery	1
5	102355301	Lockwasher, #10 Split Ss	2
6	N/A	Battery, Start, 12v	1
7	1241	Washer, 5/16 Type A Flat	2
8	7173	Screw, 5/16-18 X 0.75 Hex-Head Cap	1
9	7473	Locknut, 5/16-18 Nylon Insert	2

6

G

6
G

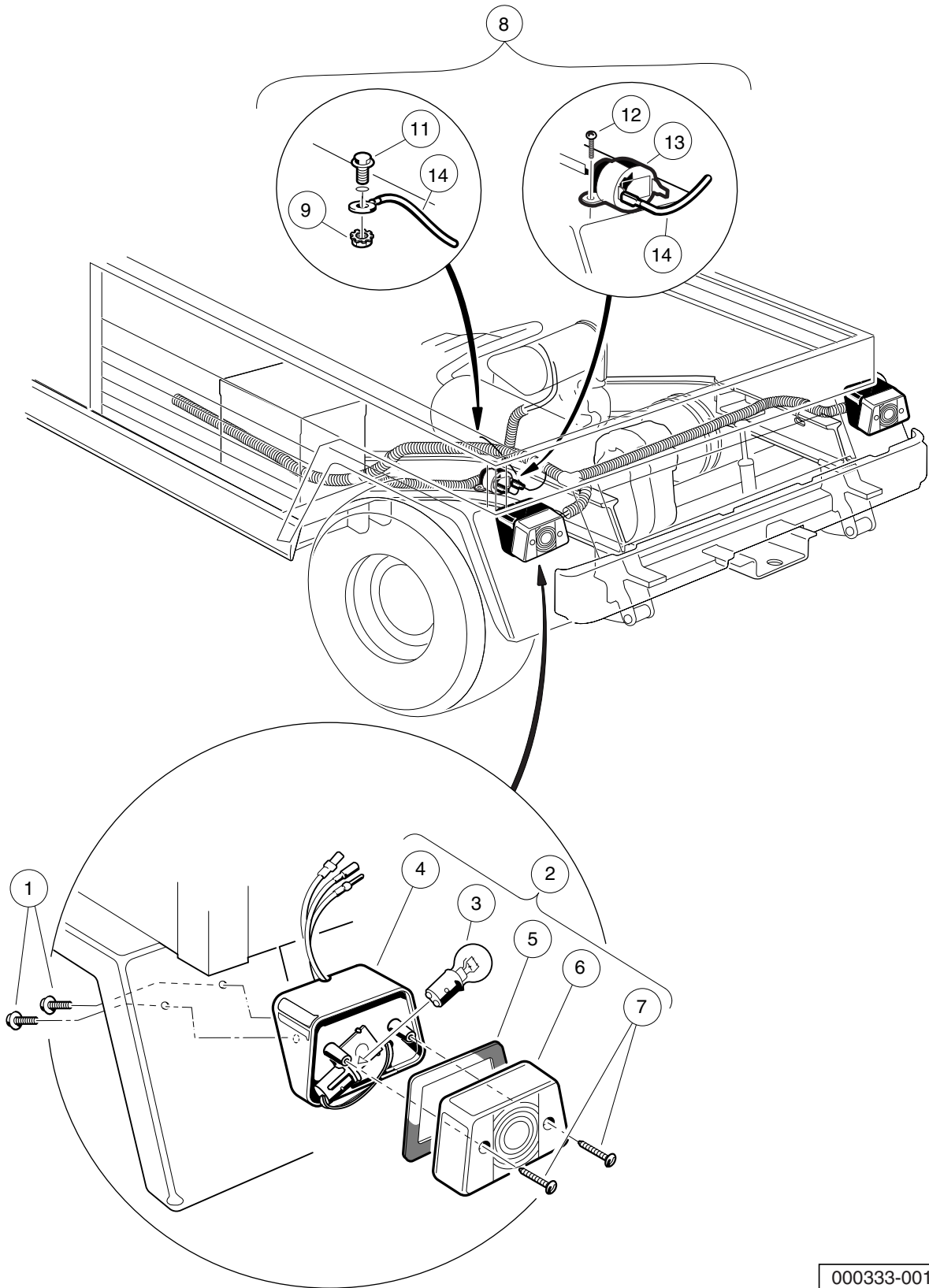

000333-001

ELECTRICAL COMPONENTS, REAR BODY

ITEM	PART NO.	DESCRIPTION	QTY
		1 2 3 4	
1	1015752	Screw, #12-16 X 0.625 Hi-Lo	4
2	1016717	Light Assembly, Stop/Taillight (includes items 3 through 7)	2
3	1011582	Taillight Bulb	1
4	N/A	Housing, Taillight	1
5	N/A	Gasket, Taillight	1
6	N/A	Lens, Taillight	1
7	N/A	Screw, Taillight Lens	2
8	1016859	Kit, Reverse Buzzer (includes items 9 through 17)	1
9	1011229	Locknut, #6-32 Whiz	1
10	1012431	Washer, #4 Flat	2
11	1015720	Screw, #6-32 X 1/2 Hex Washer-Head	1
12	1016849	Screw, #4-24 X 0.33 Pan-Head Machine	2
13	1016851	Buzzer, Reverse (9-48 VDC)	1
14	1016857	Wire Assembly Black #18	1
15	8056	Screw, #4-40 X 0.75 Round-Head Machine	2
16	8057	Nut, #4-40 Hex Machine	2
17	8058	Lockwasher, #4 Split	2
		Note: Items 10, and 15 through 17 are included in the reverse buzzer kit, but are not used in this application.	

6
G

6
G

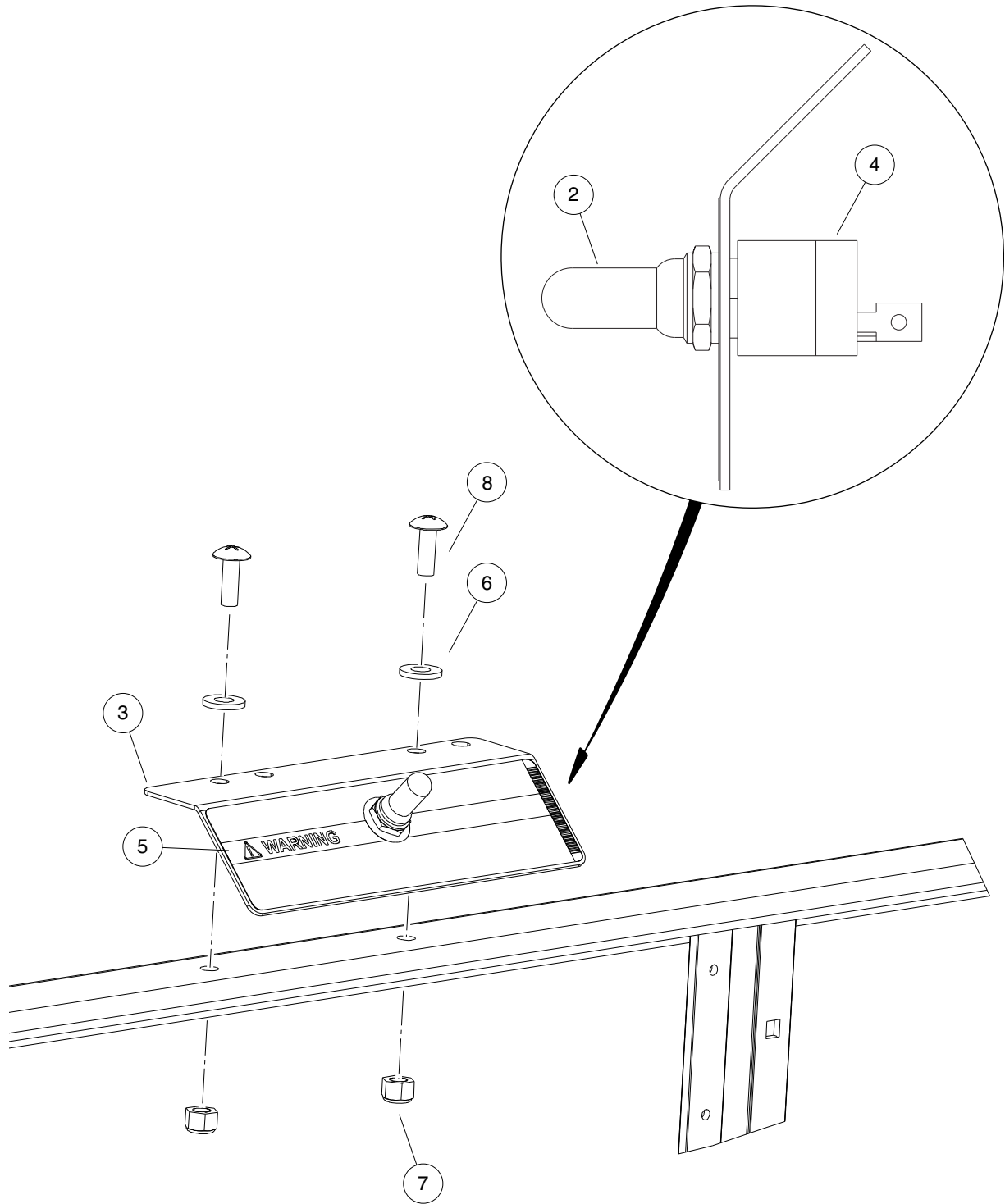

000755-001

OPERATION AND MAINTENANCE SWITCH

ITEM	PART NO.	DESCRIPTION	QTY
		1 2 3 4	
1	N/A	Switch, Operation/Maintenance (includes items 2 through 5)	1
2	101908401	Boot, Switch	1
3	101922501	Bracket, Tow/Run Switch Mounting	1
4	103198401	Switch, Toggle, SPDT	1
5	103205501	Decal, Run/Service Switch	1
6	332	Washer, 1/4 Type A Narrow Flat	2
7	8233	Locknut, 1/4-20 Nylon Insert	2
8	8248	Screw, 1/4-20 X 0.75 Truss-Head Machine	2

6

G

6

G

FE350 ENGINE WITH ACR

7

G

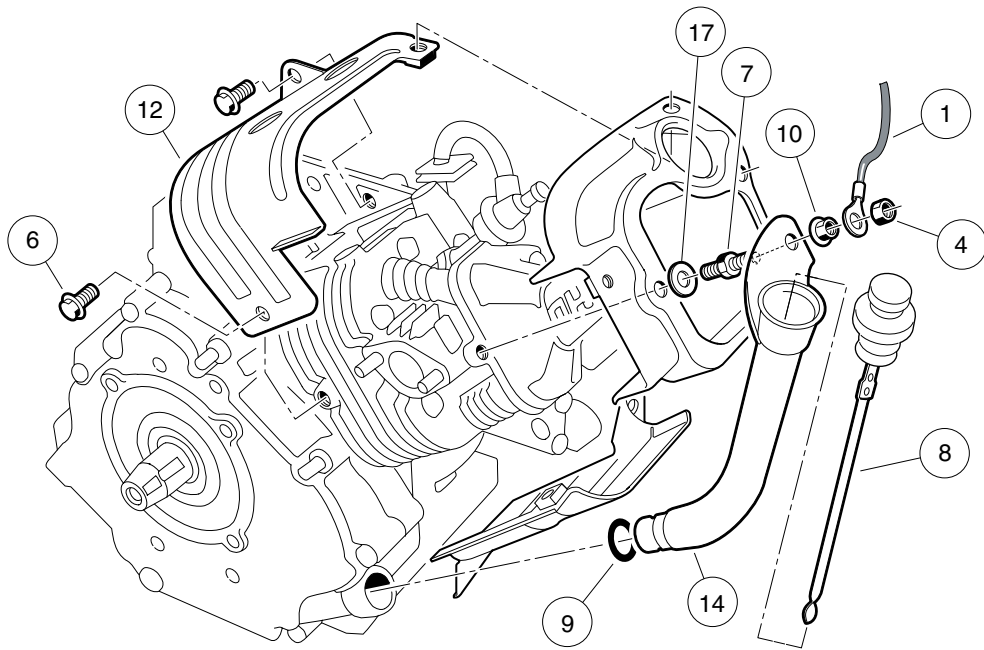
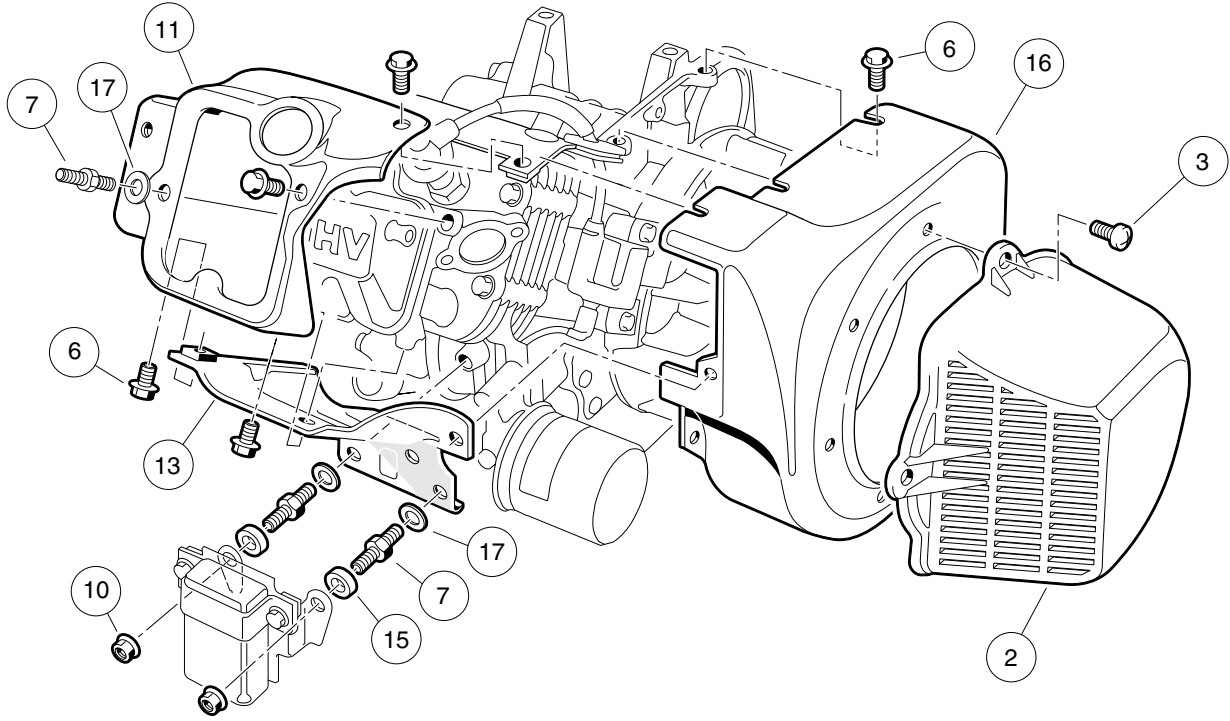

000201-001

FE350 ENGINE WITH ACR (AUTOMATIC COMPRESSION RELEASE) – SHROUDS AND BRACKETS

ITEM	PART NO.	DESCRIPTION	QTY
		1 2 3 4	
1	1015332	Wire Assembly, #10, Uninsulated	1
2	1015649	Shroud, Fan	1
3	1015969	Screw, M6-1.00 X 10mm Pan Hd	4
4	101887601	Locknut, M6-1.00 Nylon Insert	1
5	101953801	Engine, FE350 (cw) with ACR * (includes items 6 through 17)	1
6	1016456	Bolt, Flange Head, M6 x 1 x 12 mm	14
7	1016507	Bolt, Two-Ended	3
8	1016531	Dipstick	1
9	1016539	O-Ring	1
10	1016547	Nut, M6 Flange	3
11	1017474	Shroud, Engine	1
12	1017475	Shroud, Engine	1
13	1017476	Shroud, Engine	1
14	1017486	Tube, Oil Filler	1
15	1017500	Spacer 6.50 X 12 X 5.5	2
16	101916101	Housing, FE350 Fan	1
17	N/A	Washer, 6mm Flat	3
* Note: FE350 engine component listings span several pages.			

7
G

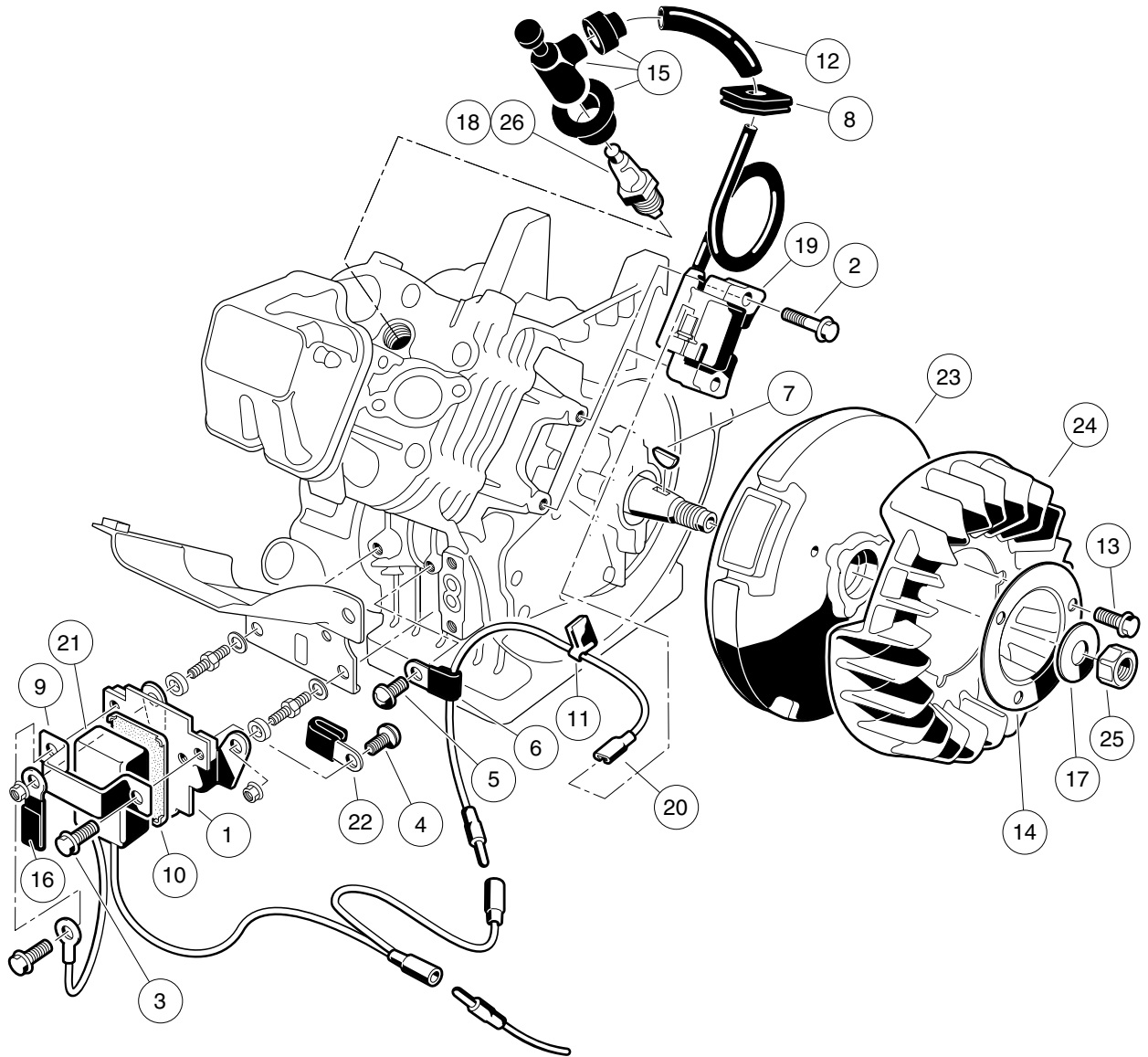

000202-001

AS11 FE350 ENGINE – IGNITION COMPONENTS AND FLYWHEEL

ITEM	PART NO.	DESCRIPTION	QTY
		1 2 3 4	
1	1016445	Bracket, RPM Limiter	1
2	1016455	Bolt, Flange Head	2
3	1016456	Bolt, Flange Head, M6 x 1 x 12 mm	2
4	1016497	Screw, Pan WP Cross	1
5	1016544	Screw	1
6	1016561	Clamp	1
7	1016562	Key	1
8	1016578	Ignition, Grommet	1
9	1016579	Band, RPM Limiter Mount	1
10	1016586	Damper, RPM Limiter	1
11	1016587	Clamp	1
12	1016588	Tube, 7mm X 10mm X 70mm	1
13	1017448	Bolt, Flanged	3
14	1017455	Plate, Flywheel Fan	1
15	1017463	Cap Asm Plug	1
16	1017468	Clamp	1
17	1017490	Washer, Flat	1
18	101881101	Spark Plug, OHV (Autolite)	1
19	101909201	Coil, Ignition	1
20	101909301	Lead Wire Assy	1
21	101909401	Limiter, RPM	1
22	101909501	Clamp, Steel	1
23	101916201	Flywheel	1
24	101916301	Fan (cw)	1
25	N/A	Nut, Hex, 18 mm Fine	1
26	AM10724	Spark Plug, OHV (NGK)	1

7
G

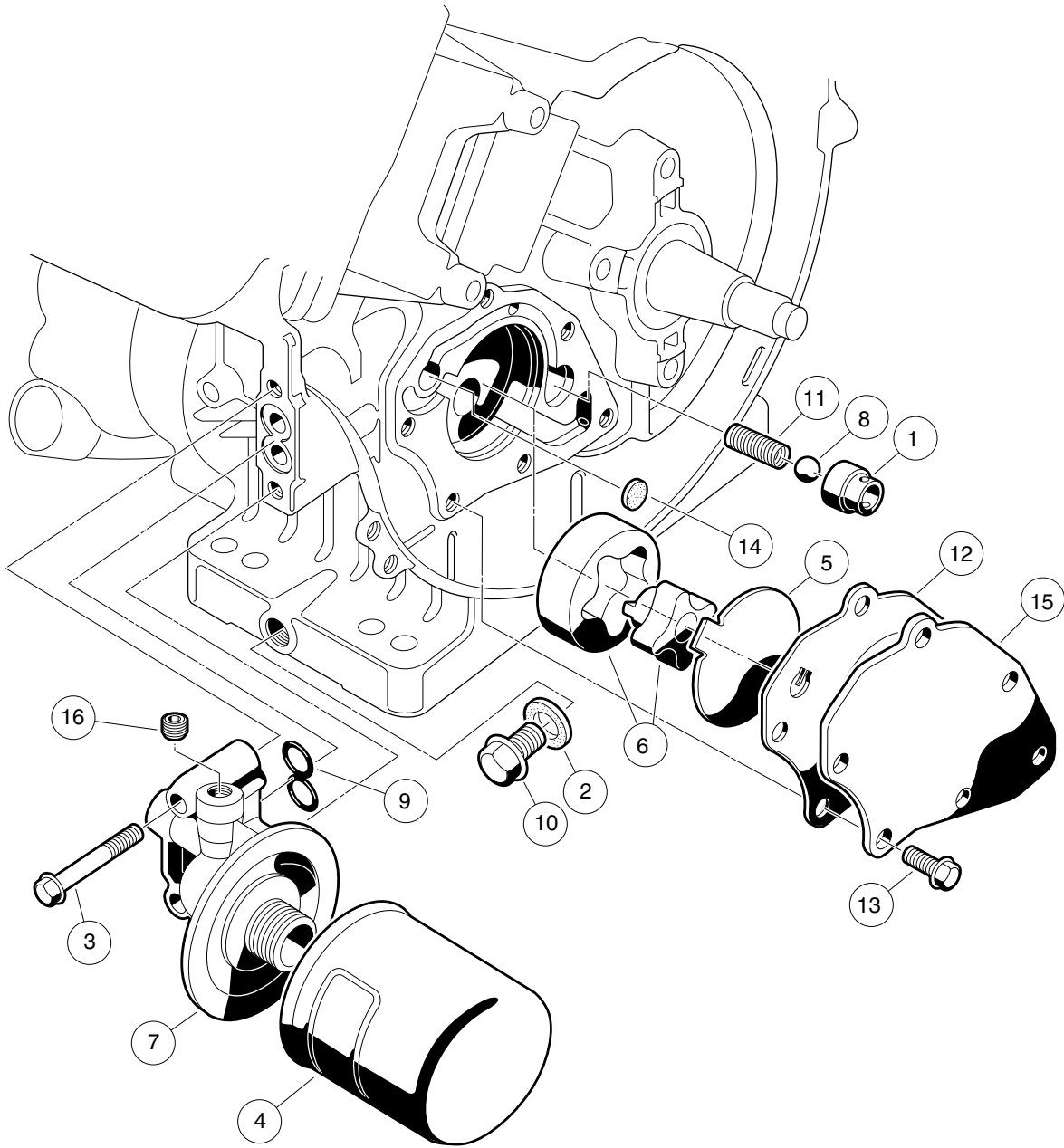

000203-001

FE350 ENGINE – OIL CIRCULATION

ITEM	PART NO.	DESCRIPTION	QTY
		1 2 3 4	
1	1016429	Seat, Value Oil Press Relief	1
2	1016432	Gasket, Drain Plug	1
3	1016457	Bolt, Flange Head	2
4	1016467	Filter, Oil	1
5	1016473	Plate, Oil Pump	1
6	101648203	Oil Pump And Rotor	1
7	1016502	Bracket, Oil Filter Mount	1
8	1016537	Ball, Steel, Press, Relief	1
9	1016570	O-Ring	1
10	1016576	Plug, Drain	1
11	1016581	Spring	1
12	1017442	Gasket	1
13	1017456	Bolt, Flanged	6
14	1017458	Filter	1
15	1017460	Cover, Pump	1
16	1017507	Plug	2

7
G

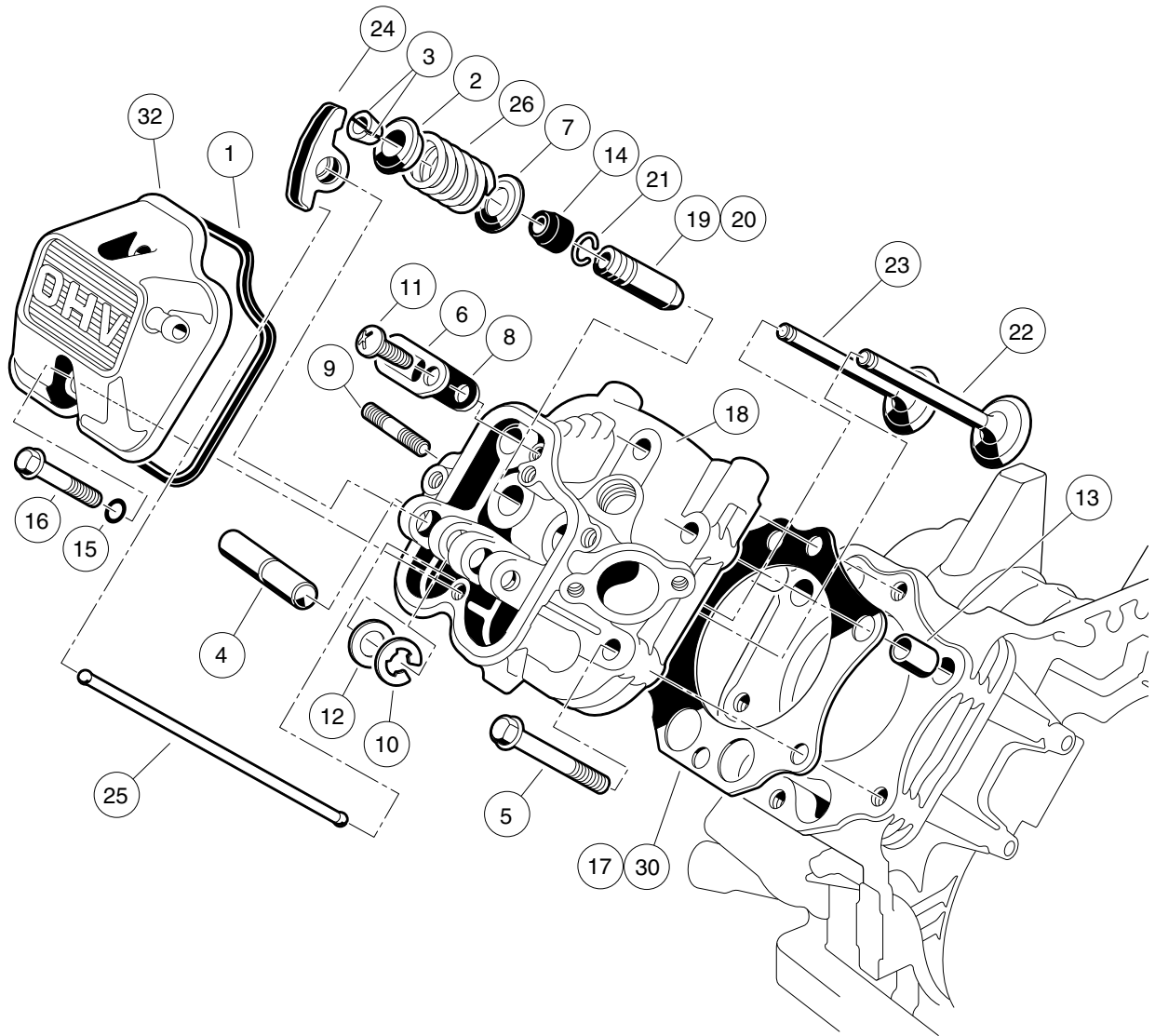

000204-001

AS11 FE350 ENGINE – CYLINDER HEAD

ITEM	PART NO.	DESCRIPTION	QTY
		1 2 3 4	
1	1016436	Gasket, Rocker Case	1
2	1016449	Retainer, Valve Spring	2
3	1016450	Collet	4
4	1016452	Shaft, Rocker	1
5	1016458	Bolt, Flange Head, M8 x 1.25 x 45 mm	6
6	1016474	Plate	1
7	1016479	Seat, Spring	2
8	1016483	Valve	1
9	1016489	Stud, Two-Ended, M8-1.25	2
10	1016517	Circlip, Type-E	1
11	1016544	Screw	1
12	1016549	Washer, 12.1x19x1.8	1
13	1016563	Pin	2
14	1016566	Seal, Oil	2
15	1016569	O-Ring	2
16	1016583	Bolt, 6x35	2
17	1017434	Gasket, Head	1
18	1017435	Assembly, Cylinder Head, FE350 (includes items 19 through 21)	1
19	1016518	Guide, Valve, Exhaust	1
20	1016519	Guide, Valve	1
21	1016560	Snap Ring	2
22	1017444	Valve, Intake	1
23	1017445	Valve, Exhaust	1
24	1017446	Arm, Rocker	2
25	1017454	Rod, Push	2
26	1017473	Spring, Engine Valve	2
27	102304801	Kit, Gasket, FE350 (includes items 28 through 31)	1
28	1016440	Gasket, Engine to Insulator	1
29	1016904	Gasket, Exhaust	1
30	1017434	Gasket, Head	1
31	1017443	Gasket, Crankcase Cover	1
32	102753401	Case, Rocker	1
		Note: Item 28 is not a component of the FE350 engine.	

7

G

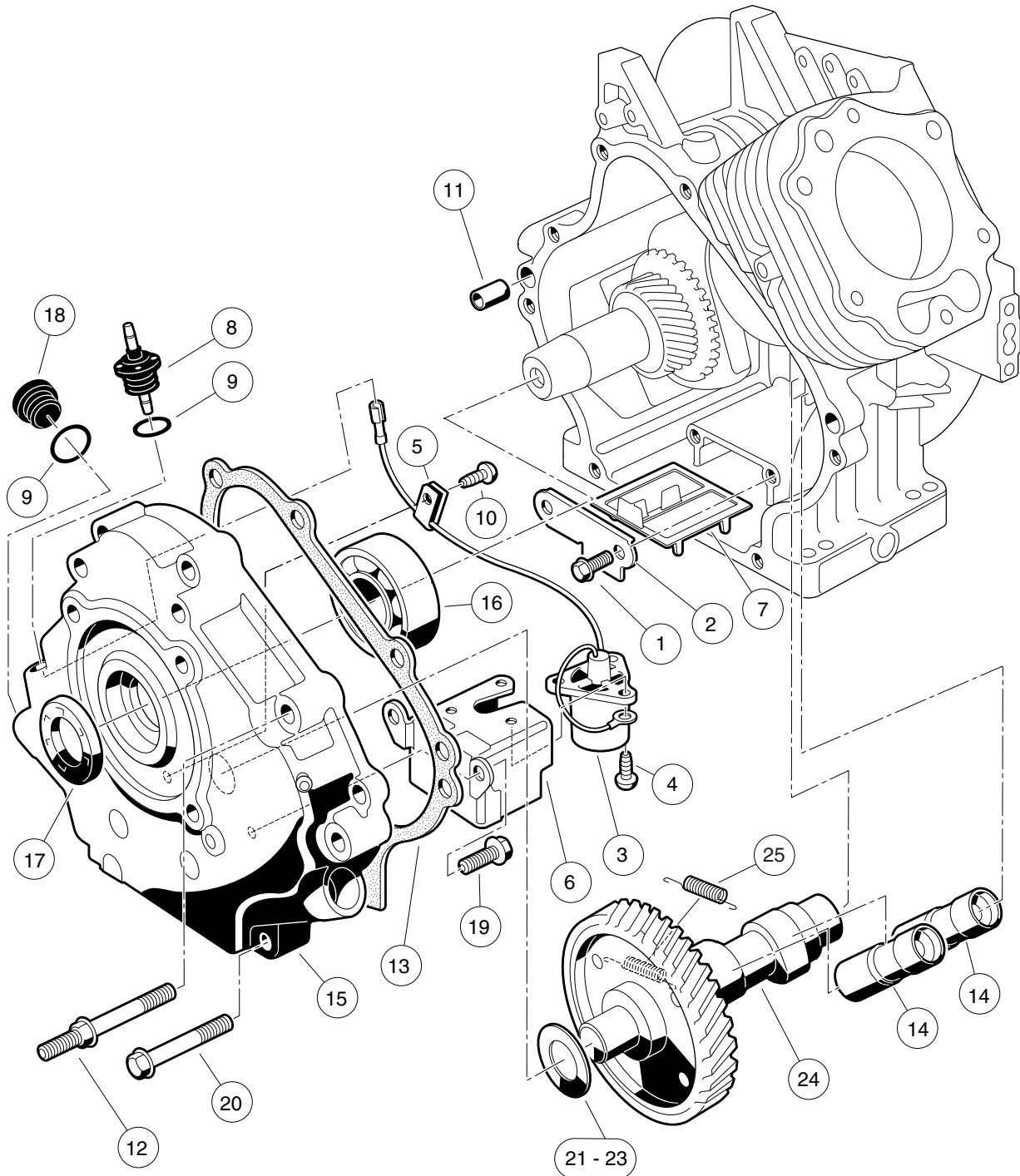

000205-001

FE350 ENGINE WITH ACR – CRANKCASE, CAMSHAFT, AND OIL SENSOR

ITEM	PART NO.	DESCRIPTION	QTY
		1 2 3 4	
1	1016454	Bolt, Flange Head, M5 x 0.8 x 8 mm	2
2	1016472	Plate, Oil Filter Screen	1
3	1016494	Sensor, Oil Level	1
4	1016496	Screw, Cross Pan-Head, M4 x 0.7 x 8 mm	3
5	1016506	Clamp	1
6	1016510	Bracket, Switch, Oil Level	1
7	1016521	Screen, Oil Filter	1
8	1016535	Connector, Cord	1
9	1016538	O-Ring	2
10	1016544	Screw	1
11	1016564	Pin	2
12	1016584	Bolt, Two-Ended, M8 x 1.25 x 69 mm	2
13	1017443	Gasket, Crankcase Cover	1
14	1017447	Adjuster, Lash	2
15	1017472	Cover Crankcase	1
16	1017487	Bearing, Ball	1
17	1017504	Seal, Oil	1
18	1017508	Plug	1
19	1017513	Bolt Switch Bracket	2
20	1017514	Screw, M8-1.25 X 45mm Hex	6
21	101751801	Shim, 0.3	1
22	101751802	Shim, 0.4	1
23	101751803	Shim, 0.5	1
24	102271601	Camshaft, FE350/FE400 with ACR, 44-tooth (includes item 25)	1
25	1017511	Spring	1

7
G

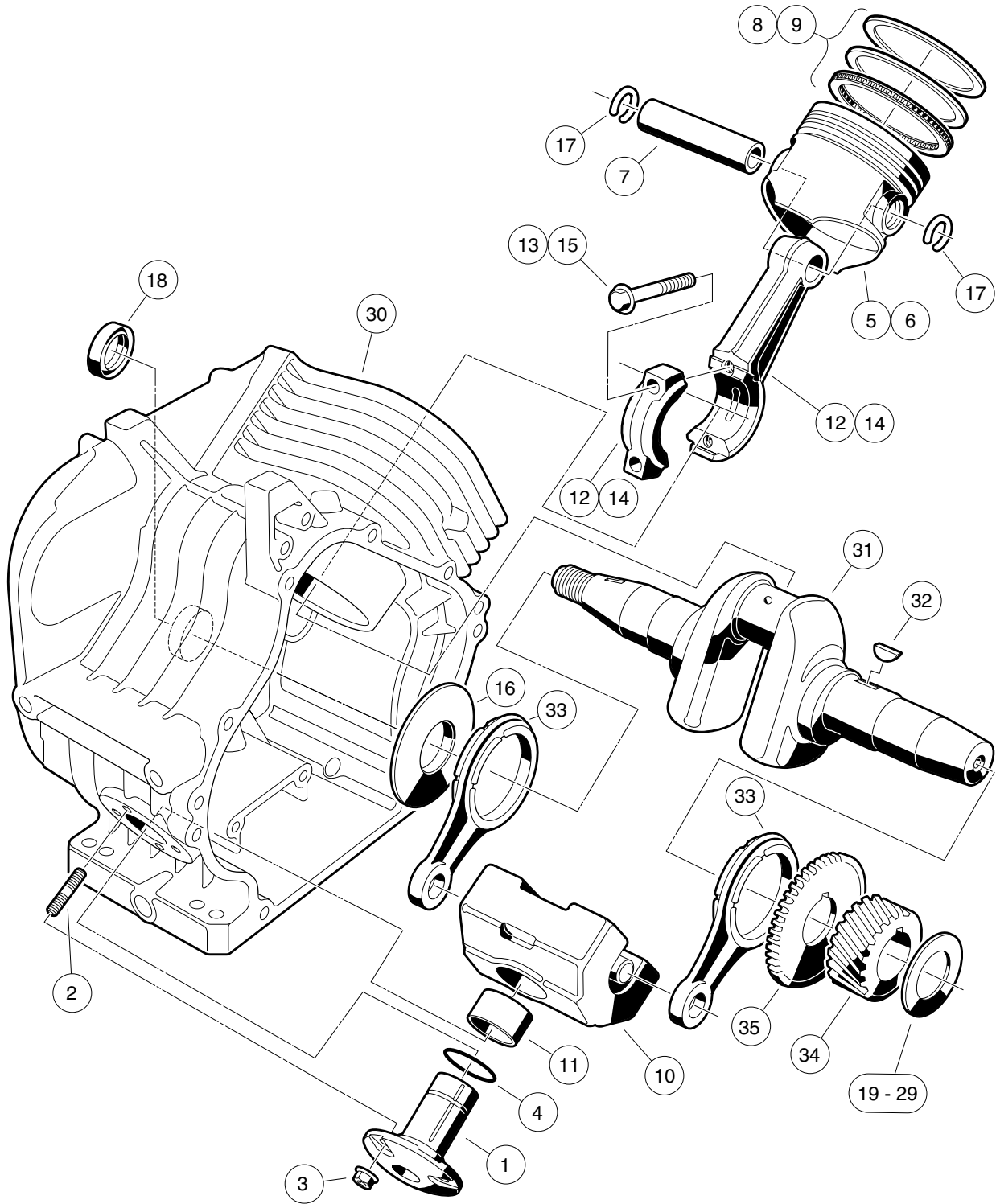

000206-001

AS11 FE350 ENGINE – CRANKCASE AND CRANKSHAFT

ITEM	PART NO.	DESCRIPTION	QTY
		1 2 3 4	
1	1016470	Shaft, Guide, Counterbalance	1
2	1016541	Stud, 6x14	4
3	1016547	Nut, M6 Flange	4
4	1016571	O-Ring	1
5	101744901	Piston, Standard	1
6	101744902	Piston, 0.50 mm Oversize	1
7	1017450	Pin, Piston	1
8	101745101	Ring Set, Standard Piston	1
9	101745102	Ring Set, Piston, 0.50 mm Oversize	1
10	1017453	Fe400 Counterbalance Weight (includes item 11)	1
11	1017510	Bearing, Plain	1
12	101745701	Asm, Con. Rod Std (includes item 13)	1
13	1017512	Bolt	2
14	101745702	Rod Assembly Connecting Rod 0.5mm (includes item 15)	1
15	1017512	Bolt	2
16	1017501	Spacer	1
17	1017502	Snap Ring	2
18	1017503	Seal, Oil	1
19	101773301	Shim, Crankshaft, 1.18mm	1
20	101773302	Shim, Crankshaft, 1.25mm	1
21	101773303	Shim, Crankshaft, 1.32mm	1
22	101773304	Shim, Crankshaft, 1.39mm	1
23	101773305	Shim, Crankshaft, 1.46mm	1
24	101773306	Shim, Crankshaft, 1.53mm	1
25	101773307	Shim, Crankshaft, 1.60mm	1
26	101773308	Shim, Crankshaft, 1.67mm	1
27	101773309	Shim, Crankshaft, 1.74mm	1
28	101773310	Shim, Crankshaft, 1.11 mm	1
29	101773311	Shim, Crankshaft, 1.81mm	1
30	101916001	Crankcase Complete, FE350 (cw)	1
31	102430901	Crankshaft, FE350 Left-Hand, 22-Tooth (includes items 32 through 35)	1
32	1016562	Key	1
33	1017471	Rod	2
34	N/A	Gear, Helical	1
35	N/A	Gear, Spur	1

7
G

7
G

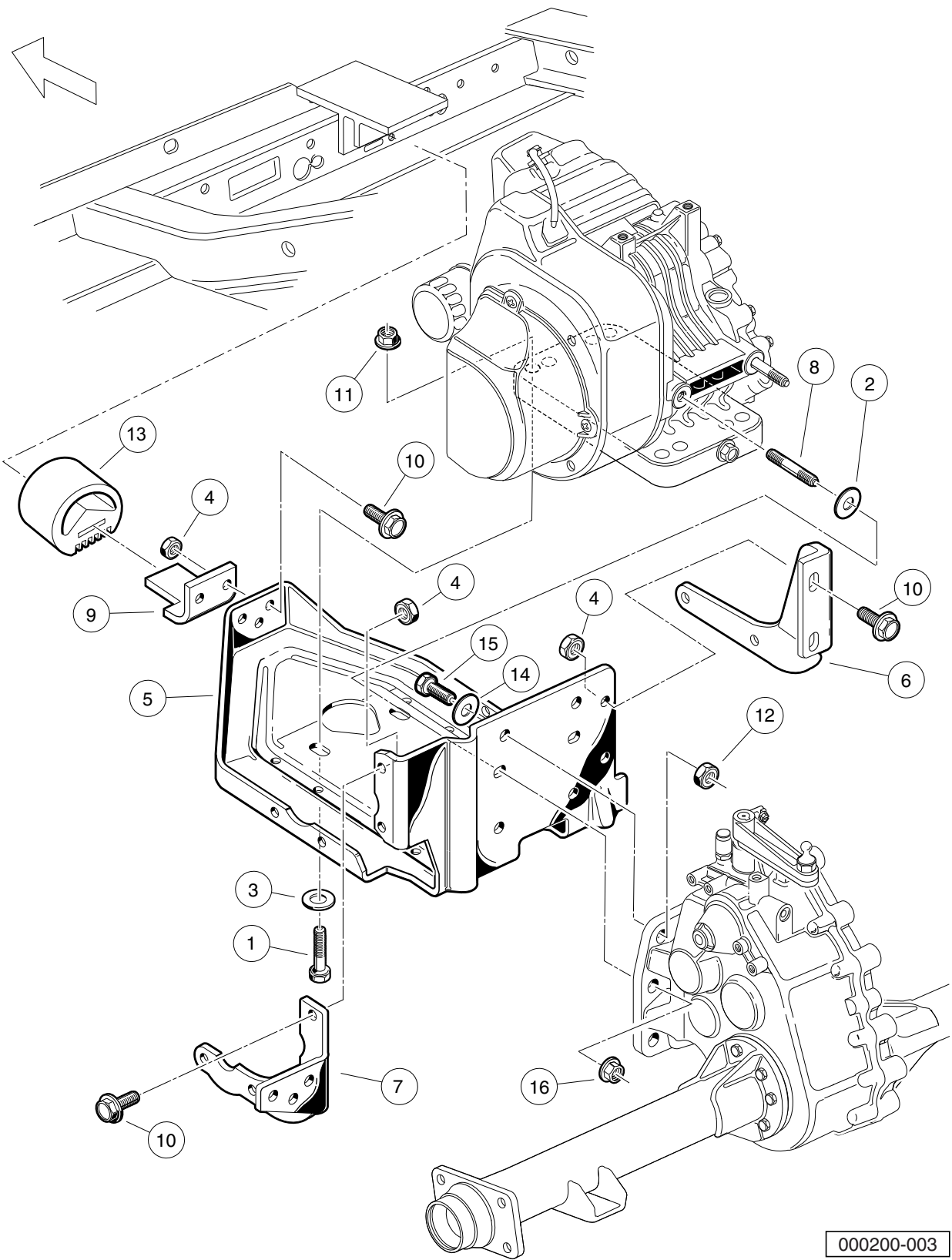

000200-003

FE350 ENGINE MOUNTING

ITEM	PART NO.	DESCRIPTION	QTY
		1 2 3 4	
1	1010577	Bolt, Hex-Head, 5/16-18 X 1.50	4
2	1011697	Washer, 5/16 Flat	2
3	1012571	Washer, 5/16 Extra Thick Flat	4
4	1013924	Nut, 5/16-24 Hex Head Cone	10
5	101827101	Plate, Engine Mounting	1
6	101832601	Stiffener (PTO Side)	1
7	101832701	Stiffener (Flywheel Side)	1
8	101833101	Stud, M8-1.25 X 50 mm Two-Ended	2
9	101834601	Snubber Bracket	1
10	101884801	Screw, 5/16-24 X 0.875 Grade-8	10
11	101963401	Locknut, 5/16-18 Hex Flange	4
12	102065901	Locknut, 3/8-16 Flanged Dimple	4
13	102540301	Inner Frame Snubber	1
14	334	Washer, 3/8 Type A Flat	4
15	705	Screw, Cap-hex Hd 3/8-16x1.25	4
16	96704416	Nut Flg, M8 X 1.25 Serrated	2

7

G

7

G

FUEL, INTAKE, AND GOVERNOR SYSTEMS

8

G

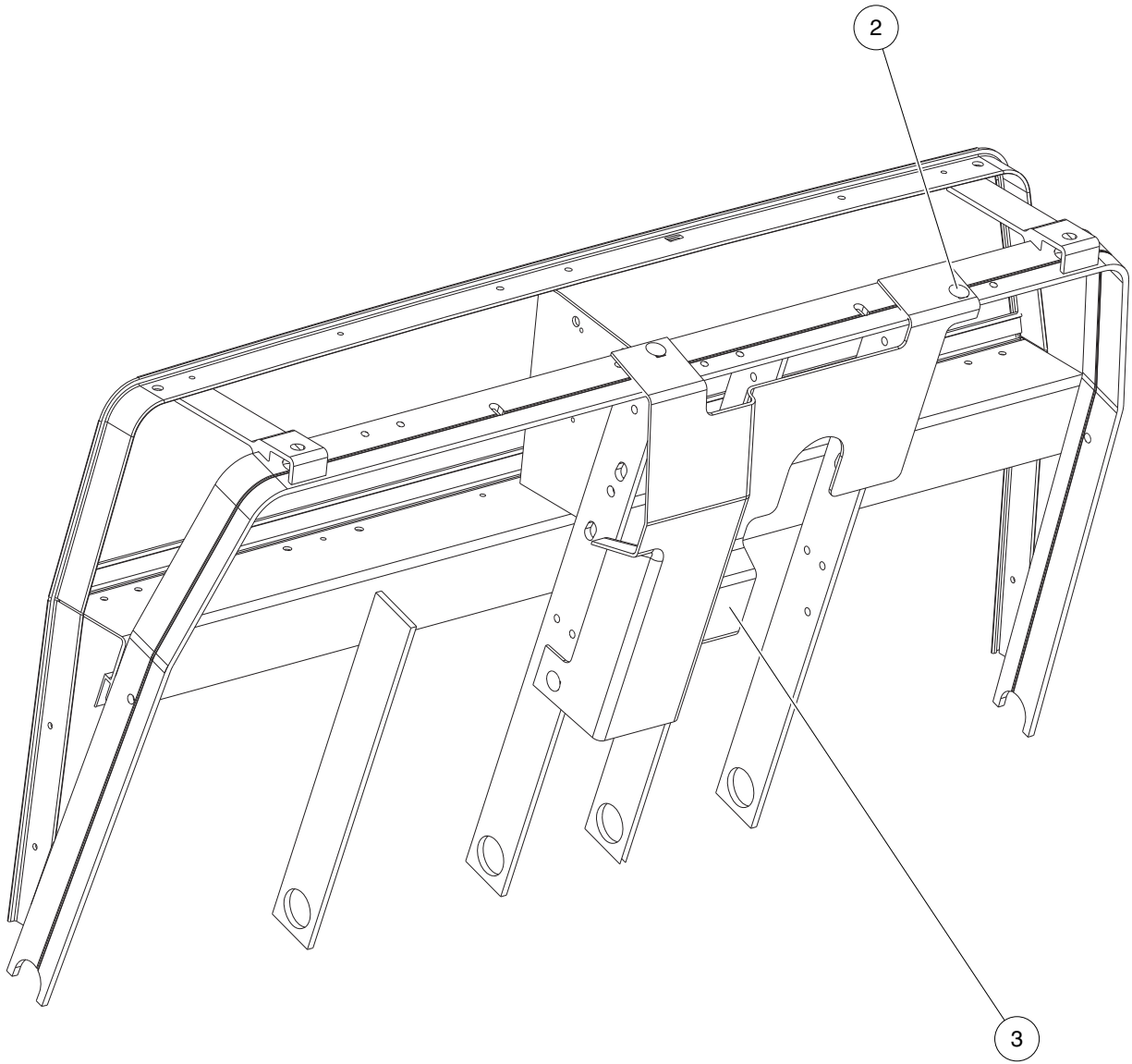

000593-001

SPLASH GUARD

ITEM	PART NO.	DESCRIPTION	QTY
		1 2 3 4	
1	N/A	Instl, Splashguard, Ca (includes items 2 and 3)	1
2	1010434	Barrel - Plastic	3
3	103174401	Splash Guard	1

8

G

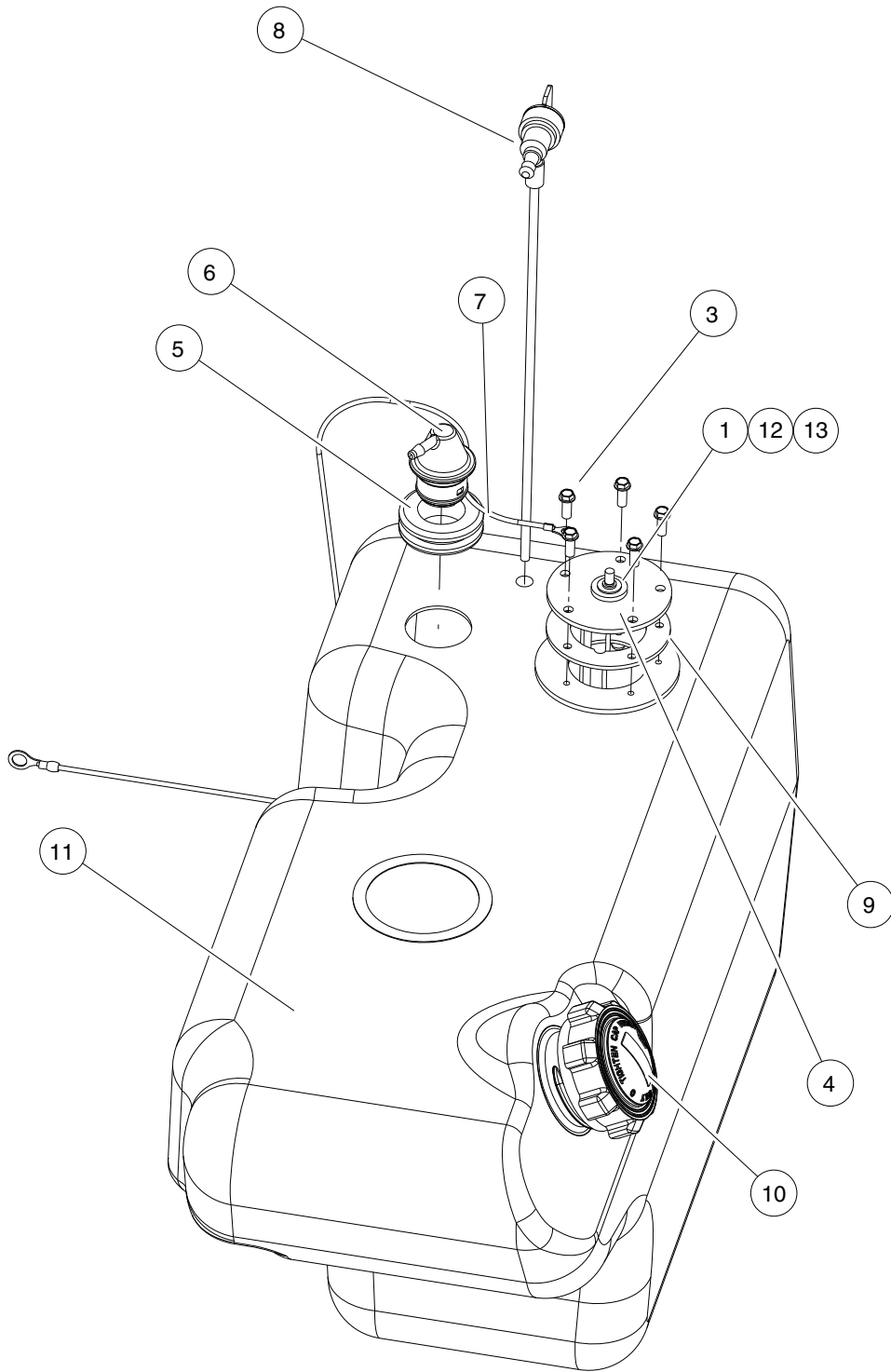

000609-001

FUEL TANK (NON-CLIFORNIA) WITH SENDING UNIT

ITEM	PART NO.	DESCRIPTION	QTY
		1 2 3 4	
1	1016	Lockwasher, #10 Split	1
2	103187601	Asm, Fuel Tank, Side Fill, Su (includes items 3 through 11)	1
3	1013461	Screw, #10-16 Hex-Head Hi-Lo	5
4	1013462	Sending Unit, Fuel Level *	1
5	1015139	Insulation Grommet	1
6	1015143	Vent, Fuel Tank	1
7	1015921	Wire Assembly #16 Black	1
8	102513701	Valve - Fuel Pickup Tube	1
9	102522001	Gasket, Rubber	1
10	102751601	Cap, Fuel Tank, Gasoline	1
11	102974201	Tank, Fuel, Side Fill	1
12	183	Washer, #10 Type A Flat	1
13	8797	Nut, #10-32 Brass Hex	1
<p style="margin-left: 40px;">* Note: Must replace fuel sending unit gasket when servicing this component.</p>			

8

G

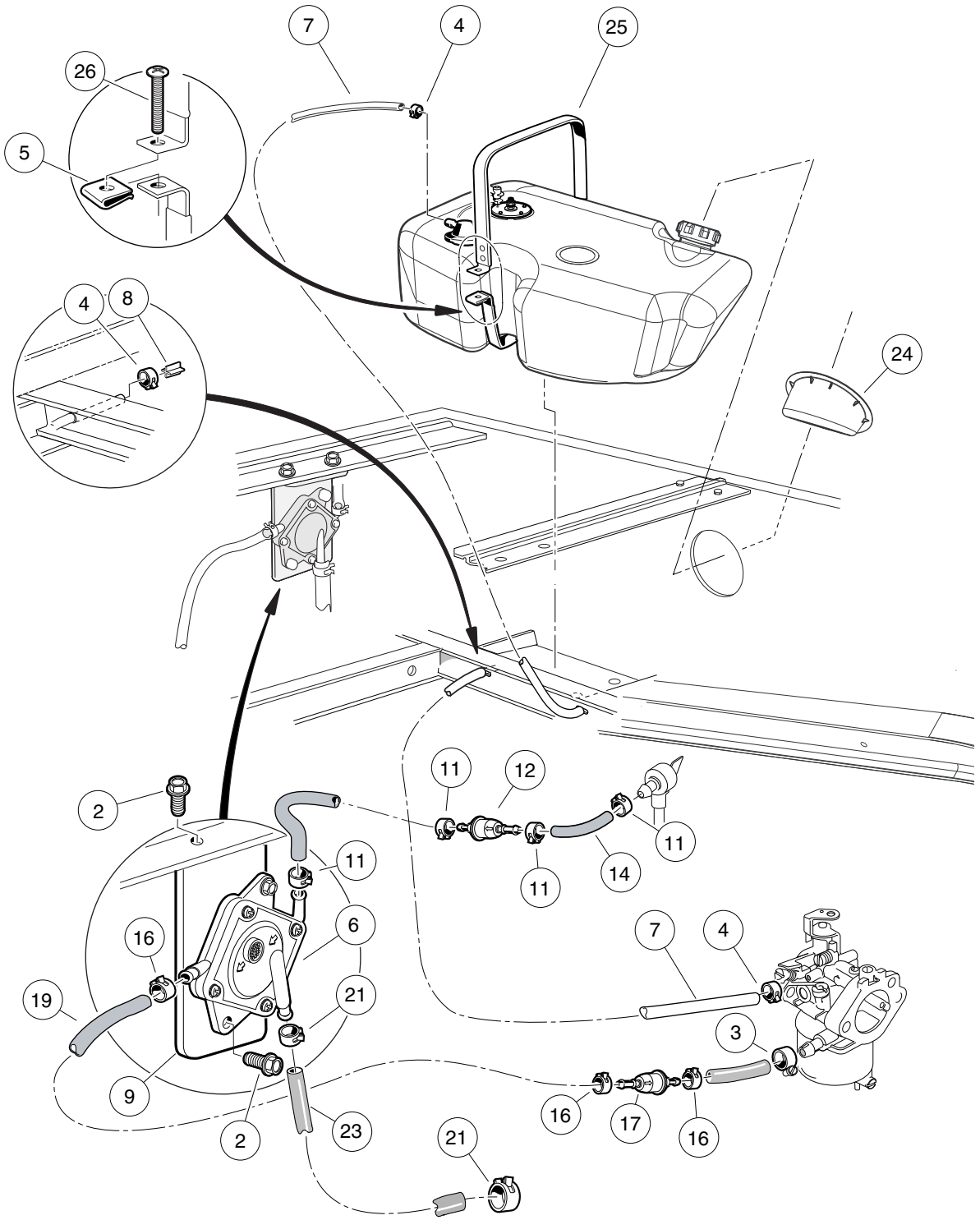

000602-001

FUEL SYSTEM

8

G

ITEM	PART NO.	DESCRIPTION	QTY
		1 2 3 4	
1	N/A	Instl, Fuel Sys, Side Fill,ca1 (includes items 2 through 26)	1
2	1012285	Screw, 1/4 X 0.625 Hex-Head	4
3	1013687	Clamp, 3/8" Hose (screw type)	1
4	1013746	Clamp, 0.301 ID Hose	3
5	1014116	Nut, 1/4-20 Speed	1
6	1015137	Fuel Line (available by the foot)	1
7	101824401	Vent Barb	1
8	101929501	Mount Fuel Pump	1
9	N/A	Asm, Fuel Filter 14.93" J1737 (includes items 10 through 13)	1
10	1012649	Clamp, 0.460 Red Hose	4
11	102003201	Filter, Fuel, 30 Micron	1
12	N/A	Cap, Plug, Plastic	2
13	102865101	Fuel Line	1
14	N/A	Asm, Fuel Filter 16.93" J1737 (includes items 15 through 18)	1
15	1012649	Clamp, 0.460 Red Hose	3
16	102003201	Filter, Fuel, 30 Micron	1
17	N/A	Cap, Plug, Plastic	2
18	102865101	Fuel Line	1
19	N/A	Asm, Fuel Line 16" J1737 (includes items 20 through 22)	1
20	1012649	Clamp, 0.460 Red Hose	2
21	N/A	Cap, Plug, Plastic	2
22	102865101	Fuel Line	1
23	102977901	Bezel, Fuel Fill, 5.0 Dia	1
24	102978001	Strap, Fuel Tank, Side Fill	1
25	103306301	Screw, Bhsc, 1/4-20 X 2.0	1
26	103781101	Kit, Fuel Pump Retrofit (includes items 27 and 28)	1
27	103010101	Pump, Fuel, Impulse, Fh	1
28	103781201	Instr, Fuel Pump Retrofit	1

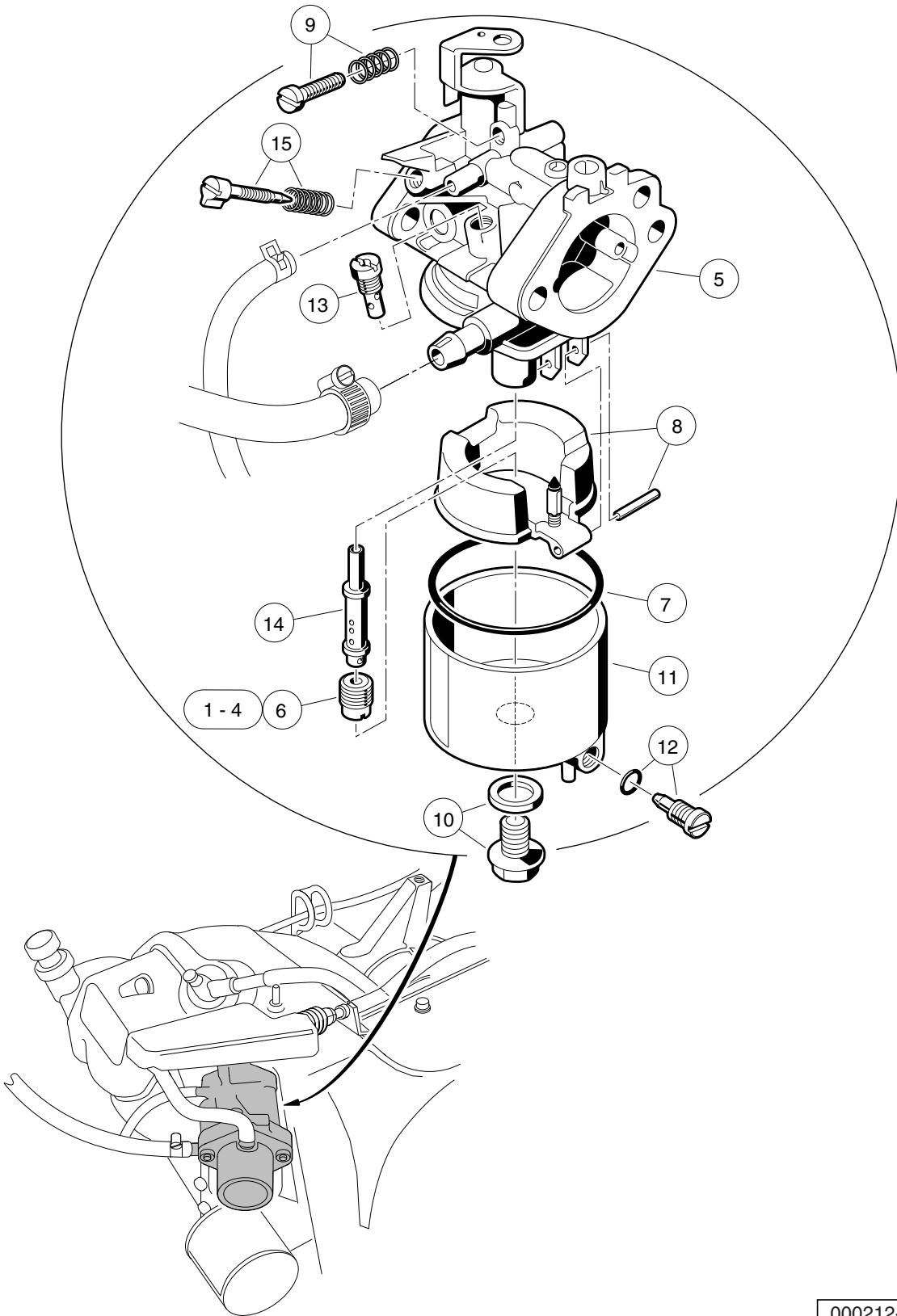

000212-001

CARBURETOR ASSEMBLY – FE350

ITEM	PART NO.	DESCRIPTION	QTY
		1 2 3 4	
1	101642575	Jet, Altitude, # 75	1
2	101642578	Jet, Altitude, # 78	1
3	101642580	Jet, Altitude, # 80	1
4	101642582	Jet, Altitude, # 82	1
5	101905901	Carburetor, FE350D (includes items 6 through 15)	1
6	101642585	Jet, Altitude, # 85	1
7	1016437	Gasket, Carburetor Bowl OHV	1
8	1016486	Float Assembly	1
9	1016501	Screw Assembly	1
10	1016585	Bolt	1
11	1017461	Chamber Assembly, Float (includes item 12)	1
12	1016499	Screw Assembly	1
13	101973101	Jet, #40 Pilot	1
14	101973301	Nozzle, Main	1
15	N/A	Assembly, Pilot Air Screw	1
<p style="margin-left: 40px;">Note: 101642585 for 0 - 3,000 feet; 101642582 for 3,000 - 5,000 feet; 101642580 for 5,000 - 8,000 feet; 101642578 for 8,000 - 10,000 feet; 101642575 for 10,000 feet and higher.</p>			

8

G

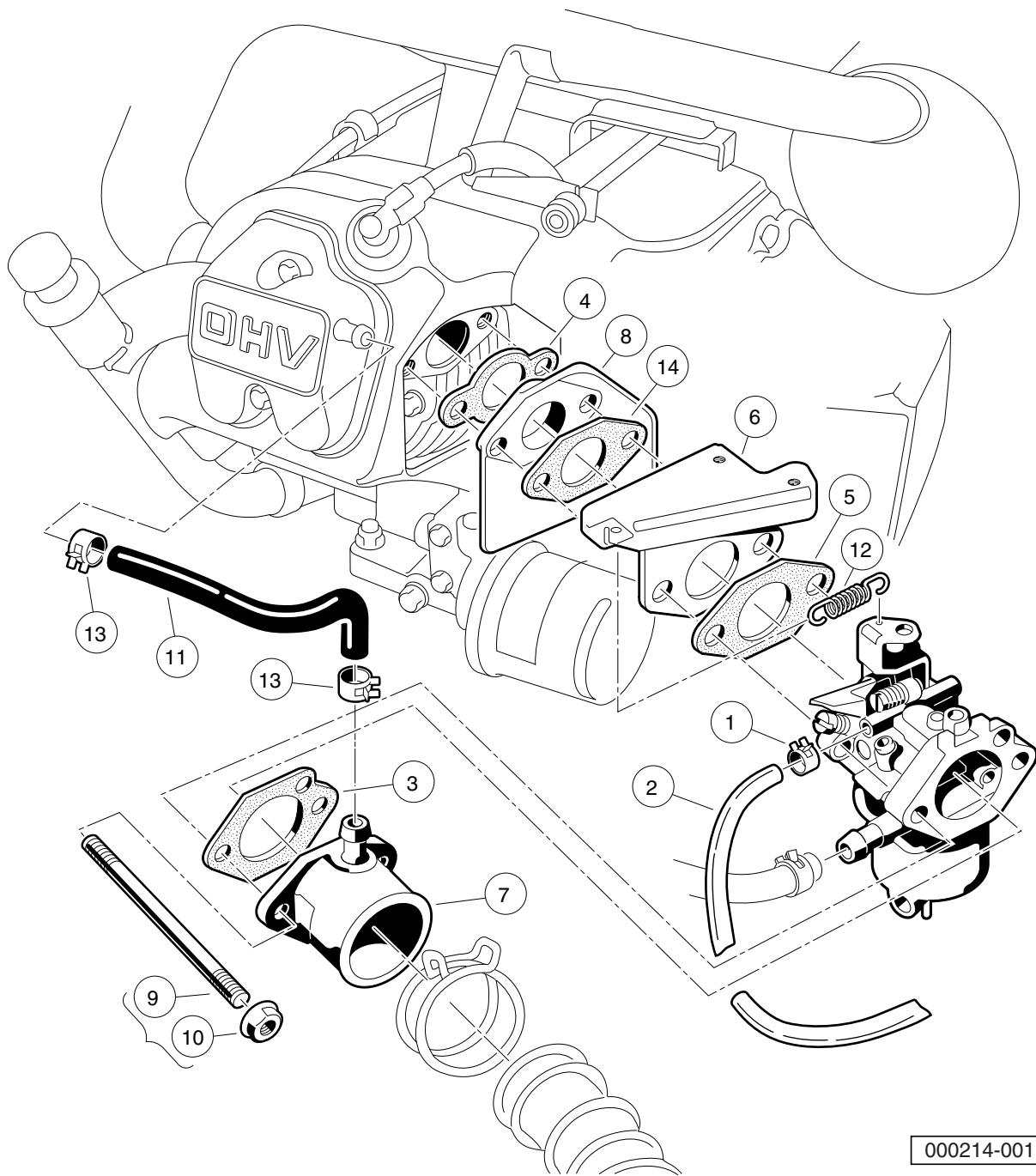

000214-001

CARBURETOR INSTALLATION – FE350

ITEM	PART NO.	DESCRIPTION	QTY
		1 2 3 4	
1	1013746	Clamp, 0.301 ID Hose	1
2	1015137	Fuel Line (available by the foot)	1
3	1016438	Gasket, Carb To Intake Manifold	1
4	1016440	Gasket, Engine to Insulator	1
5	1016441	Gasket, Sprg Brkt To Carb OHV	1
6	1016444	Bracket, Throttle Spring Return	1
7	1016480	Pipe, Intake Manifold	1
8	101648102	Insulator, Carburetor	1
9	101649002	Stud, M6-1.00 Two-Ended	2
10	1016547	Nut, M6 Flange	2
11	1016572	Tube, Crankcase Vent	1
12	1016582	Spring, Throttle Return	1
13	1017466	Clamp	2
14	101973401	Gasket, Insulator To Bracket	1

8

G

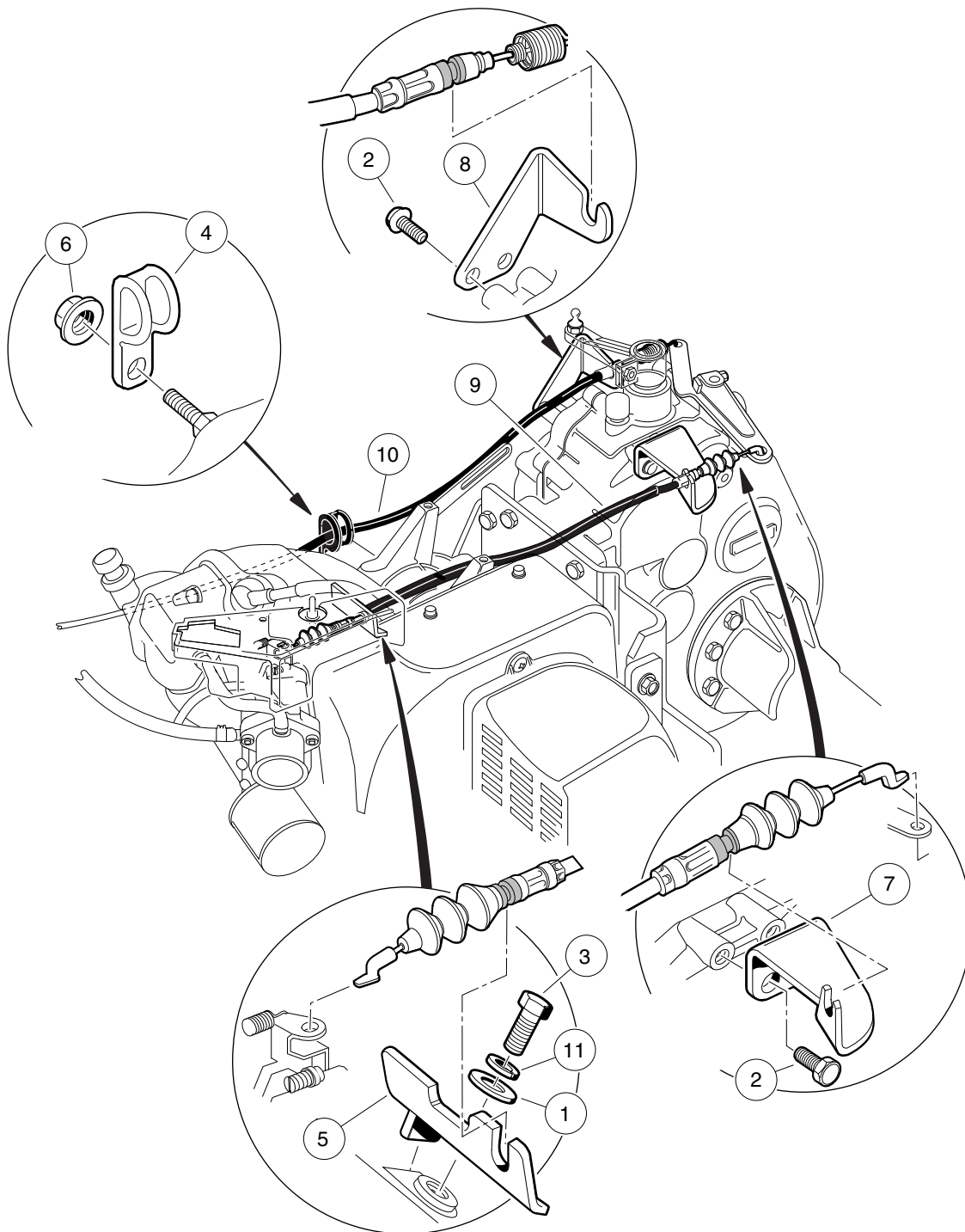

000215-001

GOVERNOR AND ACCELERATOR CABLES

ITEM	PART NO.	DESCRIPTION	QTY
		1 2 3 4	
1	1011697	Washer, 5/16 Flat	1
2	1012285	Screw, 1/4 X 0.625 Hex-Head	4
3	1012830	Screw, M8-125 X 22 Hex-Head	1
4	1013700	Clamp	2
5	101584502	Bracket, Governor Cable Snap-In	1
6	1016546	Nut	2
7	101832202	Bracket, Rear Governor Cable Snap-In	1
8	101832302	Bracket, Rear Accelerator Cable Snap-In	1
9	102336001	Cable, Governor, Snap-In	1
10	102336101	Cable, Accelerator, Snap-In	1
11	7174	Lockwasher, 5/16 Split	1

8
G

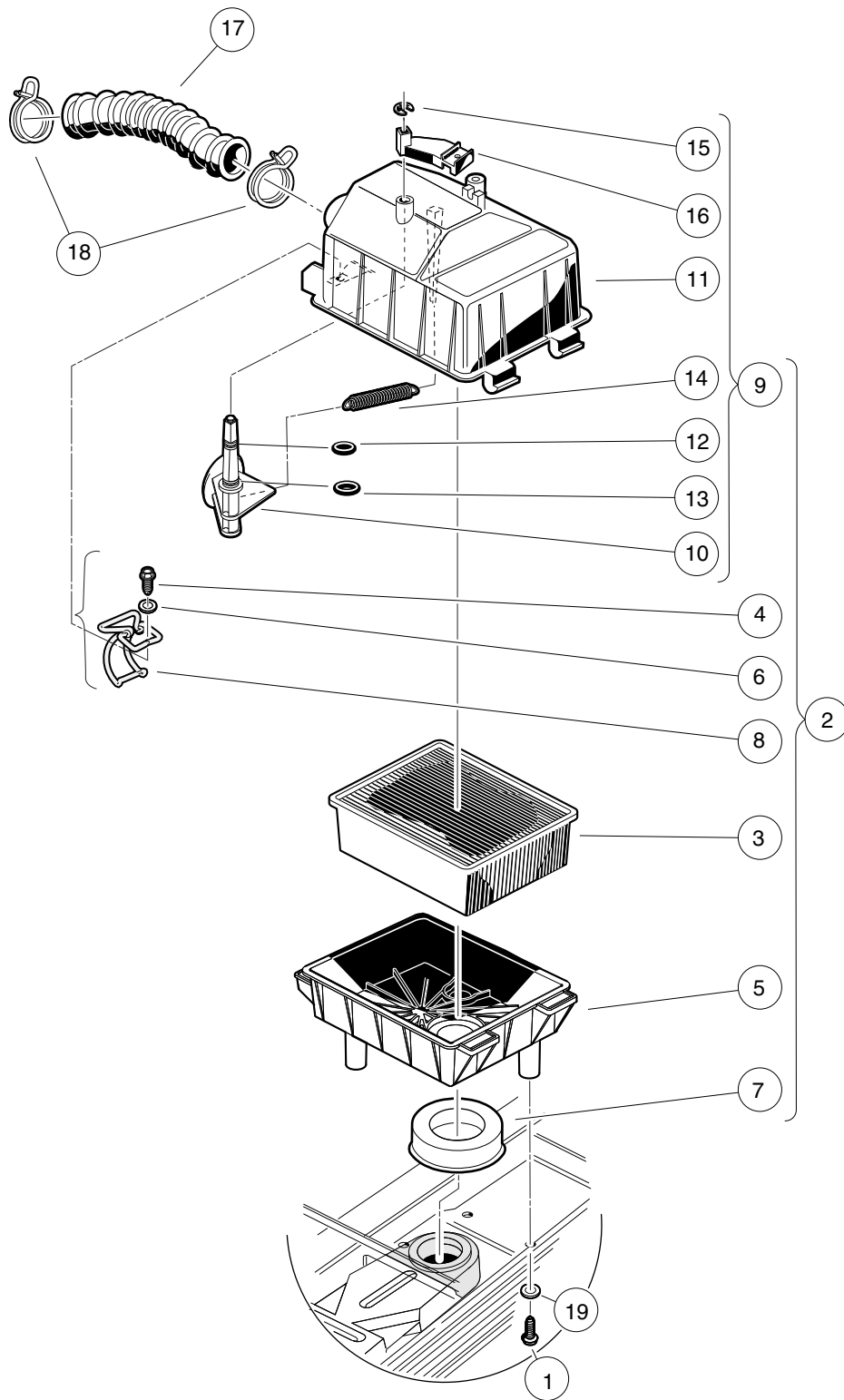

000332-001

AIR BOX AND INTAKE HOSE

ITEM	PART NO.	DESCRIPTION	QTY
		1 2 3 4	
1	1015752	Screw, #12-16 X 0.625 Hi-Lo	3
2	101821501	Assembly, Air Box (includes items 3 through 9)	1
3	1015426	Filter, Air	1
4	101804301	Screw, #8 X 0.500, Hex-Head Hi-Lo	2
5	101811901	Bottom, Air Box	1
6	101881701	Washer, #8 Stainless-Steel Flat	2
7	101921501	Seal, Intake	1
8	101925701	Latch, Wireform	2
9	101972801	Top Assy, Air Box (includes items 10 through 16)	1
10	N/A	Valve, Choke	1
11	101811801	Top, Air Box	1
12	N/A	O-Ring, 5/16	1
13	N/A	O-Ring, 3/8	1
14	101812301	Spring, Extension Return	1
15	101813001	Retaining Ring 0.25, Shaft	1
16	101917601	Lever, Choke	1
17	101837101	Hose, Air Intake	1
18	101971301	Clamp, 1.58" ID Hose	2
19	332	Washer, 1/4 Type A Narrow Flat	3

8

G

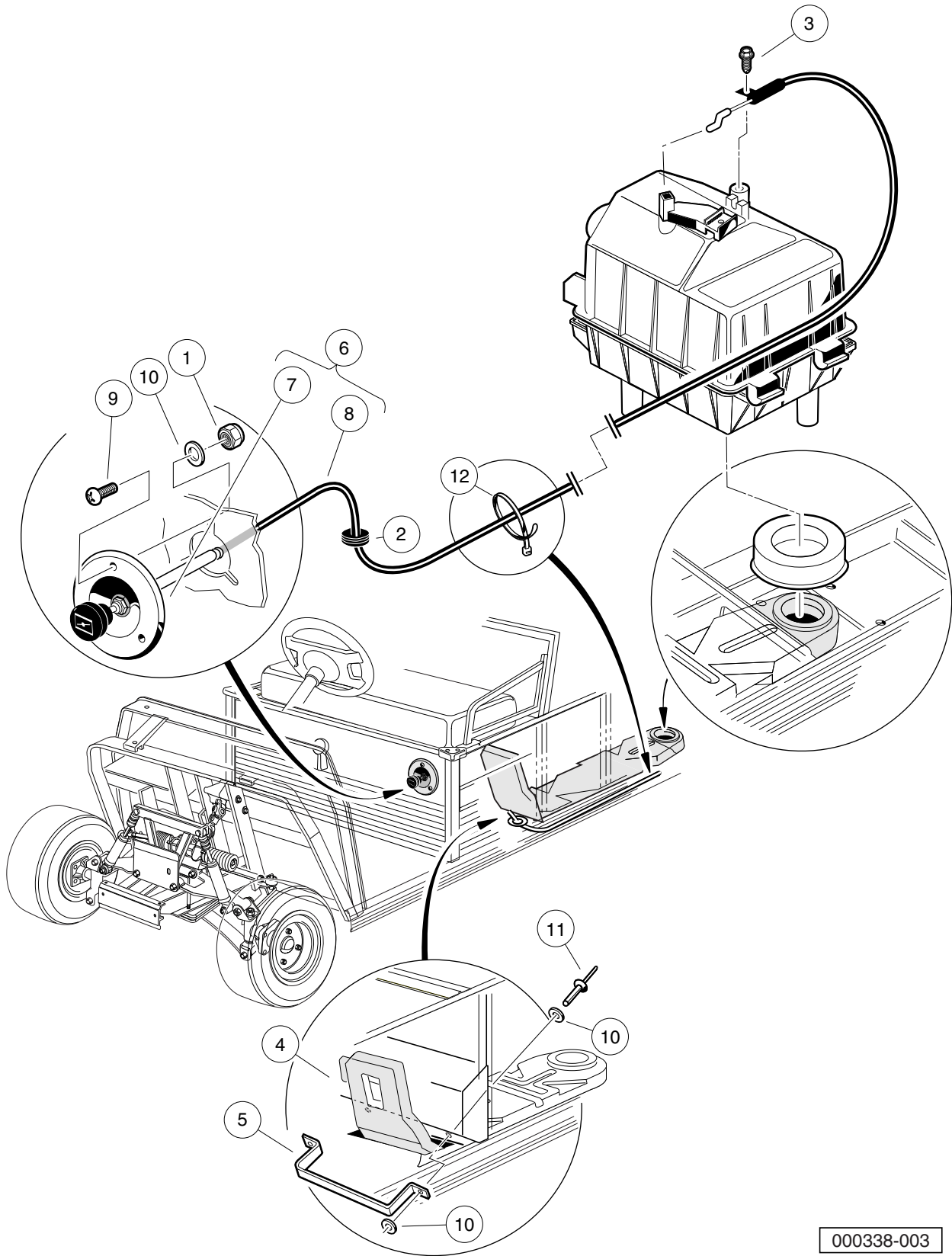

000338-003

INTAKE SYSTEM

ITEM	PART NO.	DESCRIPTION	QTY
		1 2 3 4	
1	1012438	Locknut, #10-24 Nylon Insert	3
2	1015139	Insulation Grommet	1
3	101804301	Screw, #8 X 0.500, Hex-Head Hi-Lo	1
4	101811301	Duct, Intake	1
5	101825701	Retaining Bracket	1
6	101926802	Cable, Choke (includes items 7 and 8)	1
7	101933701	Bezel, Choke Cable	1
8	N/A	Choke Cable without Bezel, Long	1
9	1631	Screw, #10-24 X 0.75 Phillips Pan-Head	3
10	183	Washer, #10 Type A Flat	7
11	7973	Rivet, 3/16 X .400 Blind	2
12	8639	Tie Wrap, 11" Nylon	2

8

G

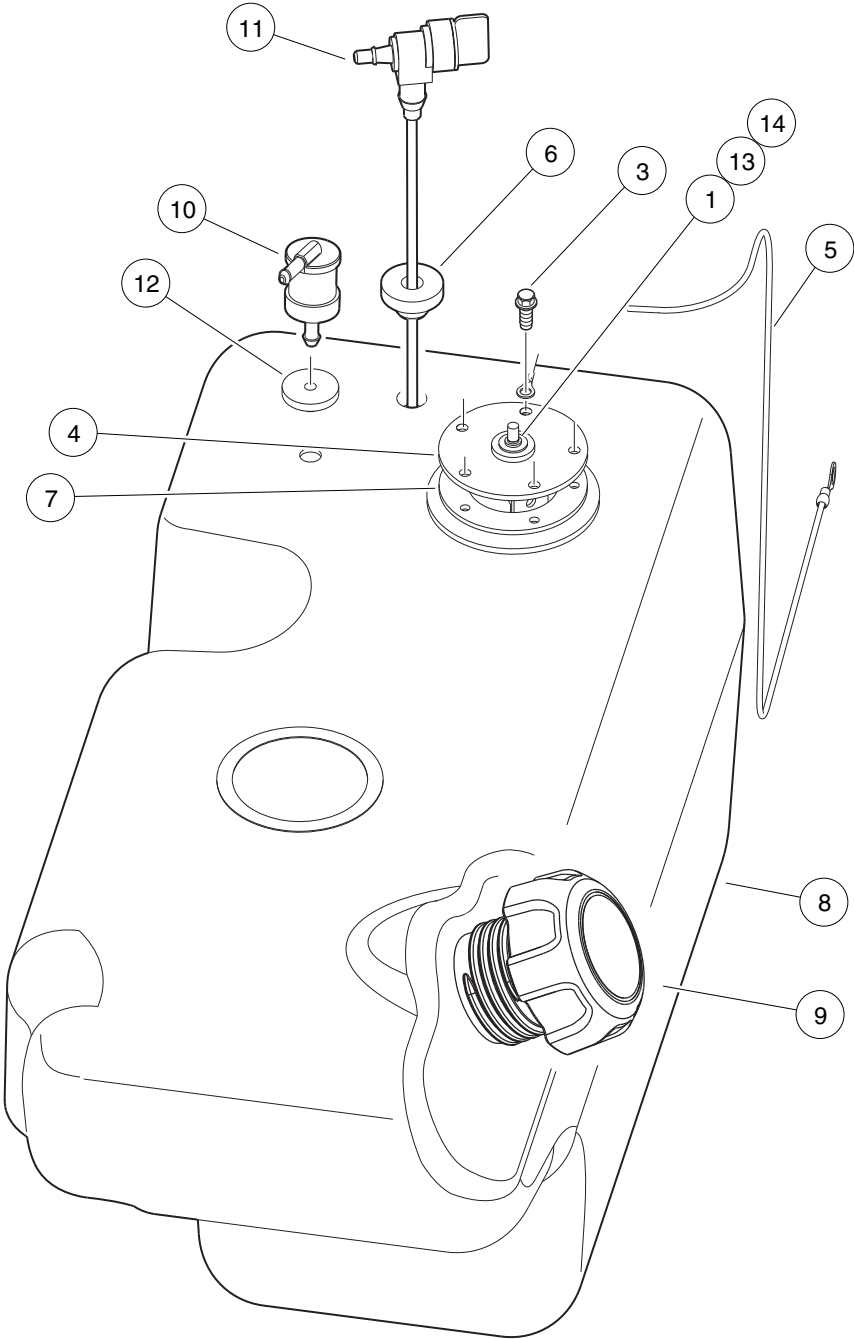

000609-002

FUEL TANK (CALIFORNIA) WITH SENDING UNIT

ITEM	PART NO.	DESCRIPTION	QTY
		1 2 3 4	
1	1016	Lockwasher, #10 Split	1
2	103369101	Asm, Fuel Tank,side Fill,nano (includes items 3 through 12)	1
3	1013461	Screw, #10-16 Hex-Head Hi-Lo	5
4	1013462	Sending Unit, Fuel Level *	1
5	1015921	Wire Assembly #16 Black	1
6	102406701	Bushing, Line, Return	1
7	102522001	Gasket, Rubber	1
8	N/A	Tank, Fuel,side Fill,nano	1
9	103372101	Cap, Fuel Tank, Gas, Ratchet	1
10	103372201	Vent, Fuel Tank, W/ Valve	1
11	103372301	Valve, Fuel, 259mm	1
12	103374701	Grommet, Fuel Tank Vent	1
13	183	Washer, #10 Type A Flat	1
14	8797	Nut, #10-32 Brass Hex	1
		* Note: Must replace fuel sending unit gasket when servicing this component.	

8

G

8

G

EXHAUST SYSTEM

9

G

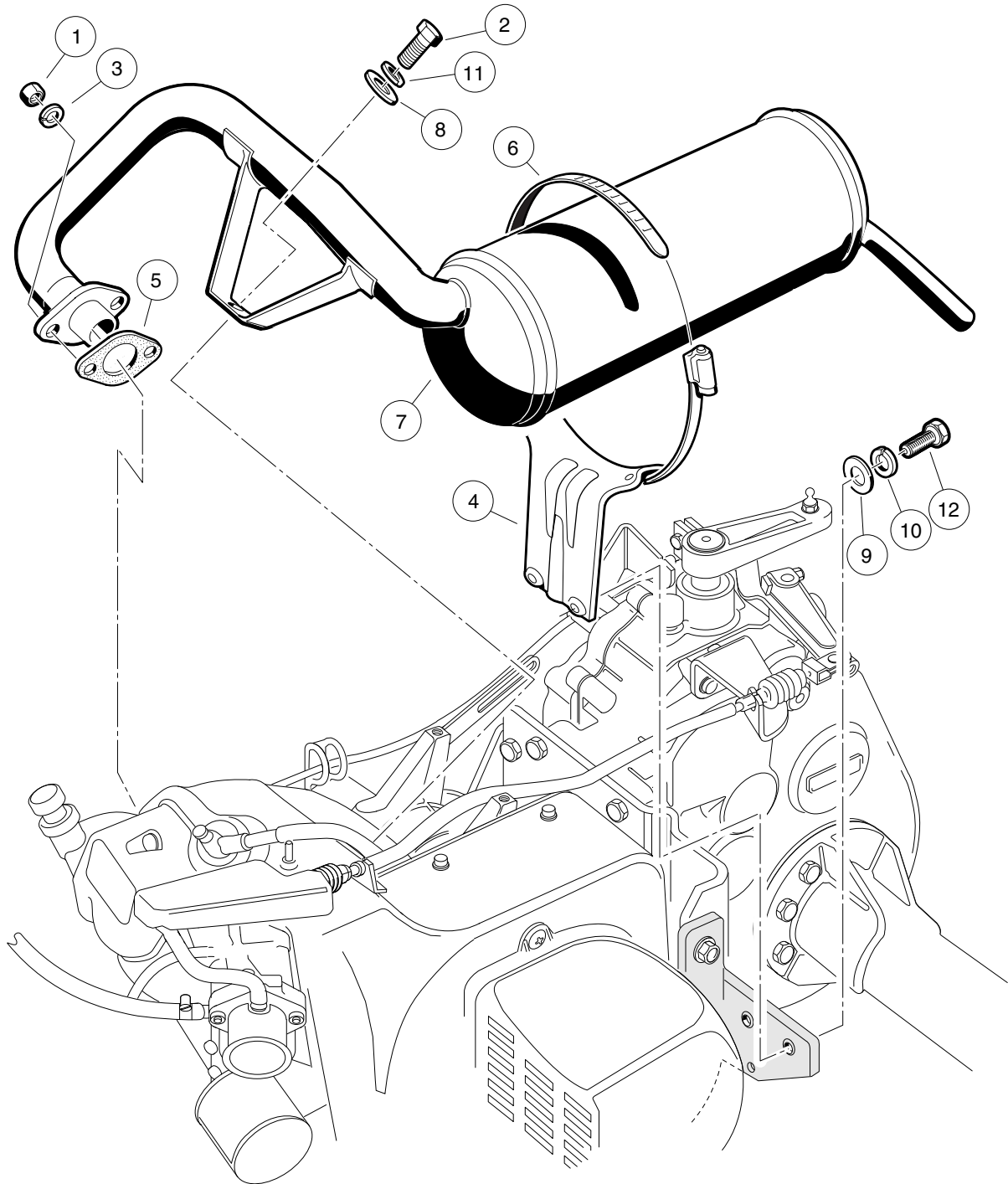

000209-001

EXHAUST SYSTEM – FE350 ENGINE

ITEM	PART NO.	DESCRIPTION	QTY
		1 2 3 4	
1	1012528	Nut, M8-1.25 Hex	2
2	1012830	Screw, M8-125 X 22 Hex-Head	1
3	1013734	Lockwasher, 8mm Split	2
4	1015814	Bracket, Muffler Mounting	1
5	1016904	Gasket, Exhaust	1
6	1017689	Clamp, 5" Muffler Hose	1
7	101859401	Exhaust System, FE350	1
8	1241	Washer, 5/16 Type A Flat	1
9	332	Washer, 1/4 Type A Narrow Flat	2
10	451	Lockwasher, 1/4 Split	2
11	7174	Lockwasher, 5/16 Split	1
12	7847	Screw, 1/4-20 X 0.75 Hex-Head Cap	2

9

G

9

G

TORQUE CONVERTER

10

G

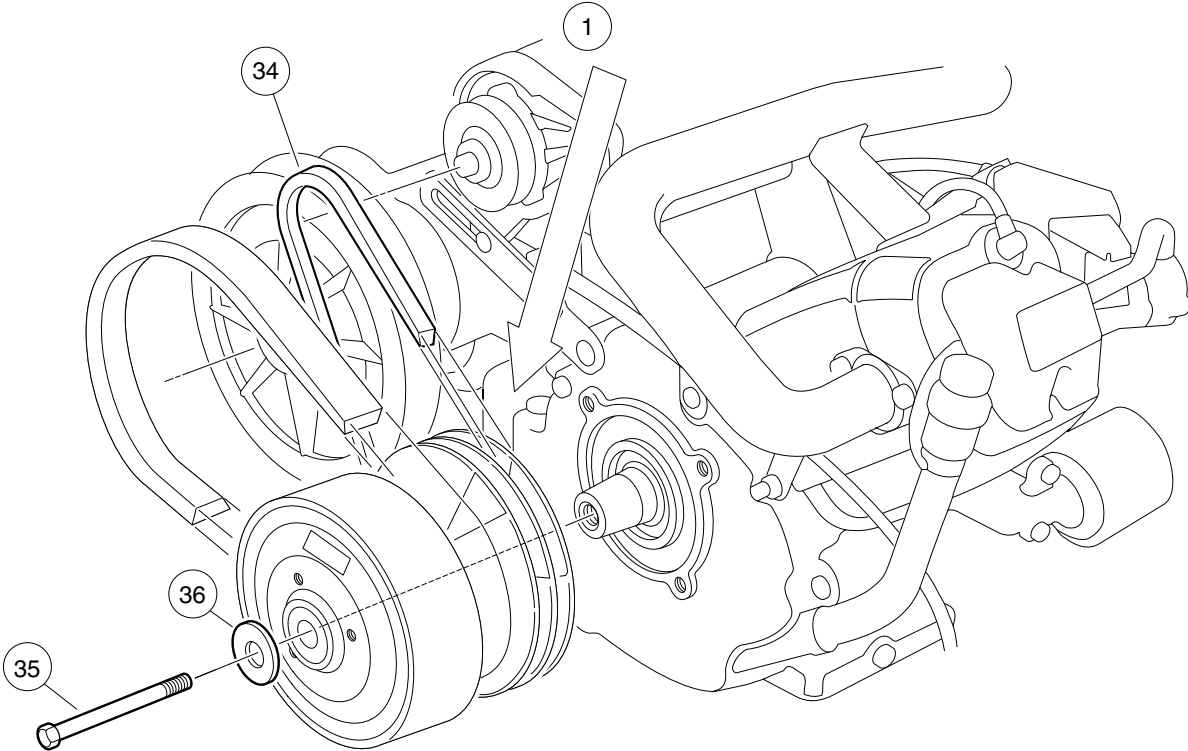
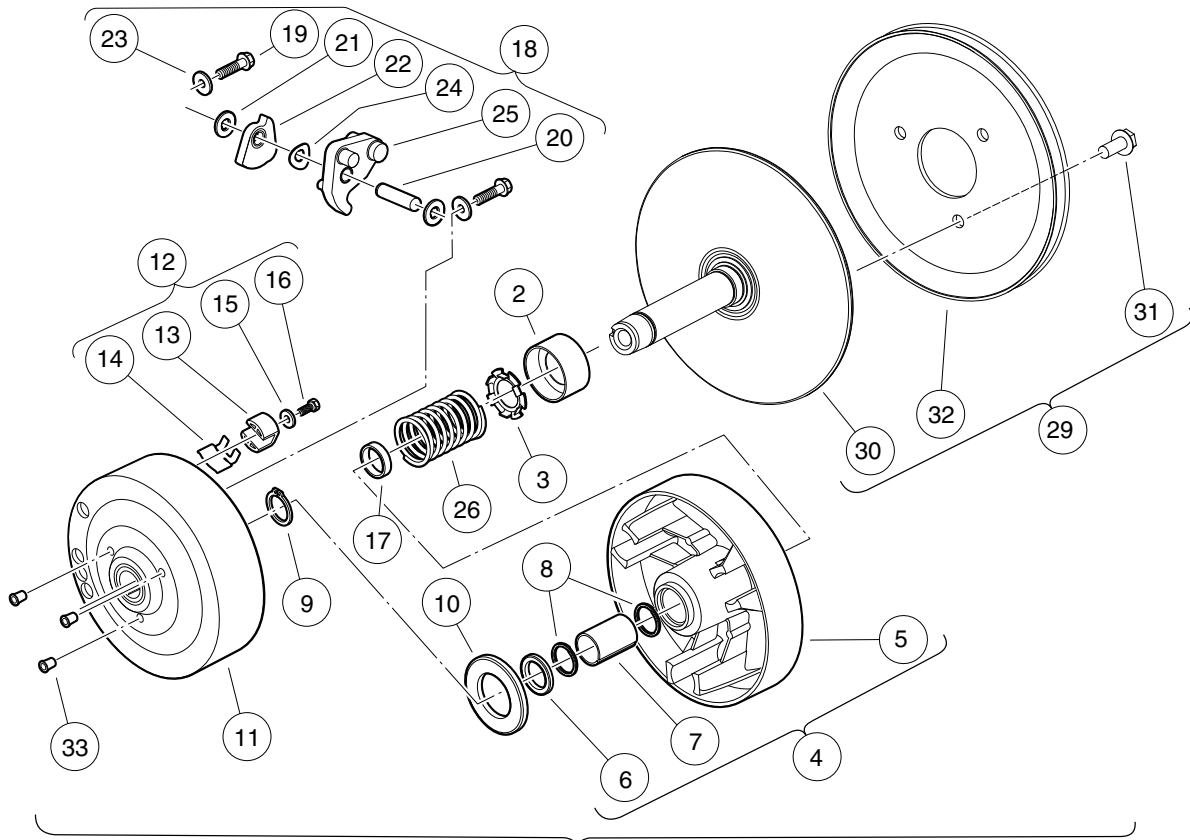

000217-002

DRIVE CLUTCH

10
G

ITEM	PART NO.	DESCRIPTION	QTY
		1 2 3 4	
1	101833904	Assembly, Drive Clutch (includes items 2 through 33)	1
2	1014049	Bearing, Idler	1
3	1014050	Retainer, Spring	1
4	1014052	Movable-Face Assembly (includes items 5 through 7)	1
5	N/A	Drive Clutch Movable Face	1
6	1014055	Retainer	1
7	N/A	Bushing, Split, Drive Clutch	1
8	1014056	Ring, Spiral Backup	2
9	1014057	Ring, 0.810" Internal Retaining	1
10	1014058	Thrust Washer	1
11	1014059	Drive Hub Assy, Drive Clutch	1
12	1014453	Kit, Drive Clutch Button (includes items 13 through 16)	1
13	1014062	Driver, Drive Clutch	3
14	1014287	Spring, Drive Button	3
15	183	Washer, #10 Type A Flat	3
16	8450	Screw, #10-24 X 0.50 Hex-Head	3
17	1016289	Spacer, Fixed Face Shaft	1
18	1016801	Kit, Drive Clutch Weight (includes items 19 through 25)	1
19	1014063	Screw, 1/4-20 X 1.00 Hex Head	6
20	N/A	Pin, 0.3752 X 1.50 Dowel	3
21	1014065	Washer, 0.38" ID Delrin Flat	6
22	N/A	Clutch Weight, Secondary	3
23	N/A	Washer	6
24	1016201	Washer, Wave	3
25	N/A	Weight, Primary	3
26	1016901	Spring, Drive Clutch	1
27	101738302	Kit, Fixed Face - Drive (includes items 28 and 29)	1
28	N/A	Desiccant Bag (Not Shown)	1
29	101738301	Fixed Face Drive (includes items 30 through 32)	1
30	N/A	Fixed Face Assembly, Drive Clutch	1
31	1014288	Screw, 5/16-18 X 0.75 Thread-Forming	3
32	1016011	Pulley, Drive Clutch	1
33	N/A	Cap Plug	3
34	101916701	V-Belt	1
35	103345701	Screw 3/8-24x5.5 Hex Loc Ptch	1
36	808	Washer, 3/8 Type B Flat	1
		Note: Item 28 not shown.	

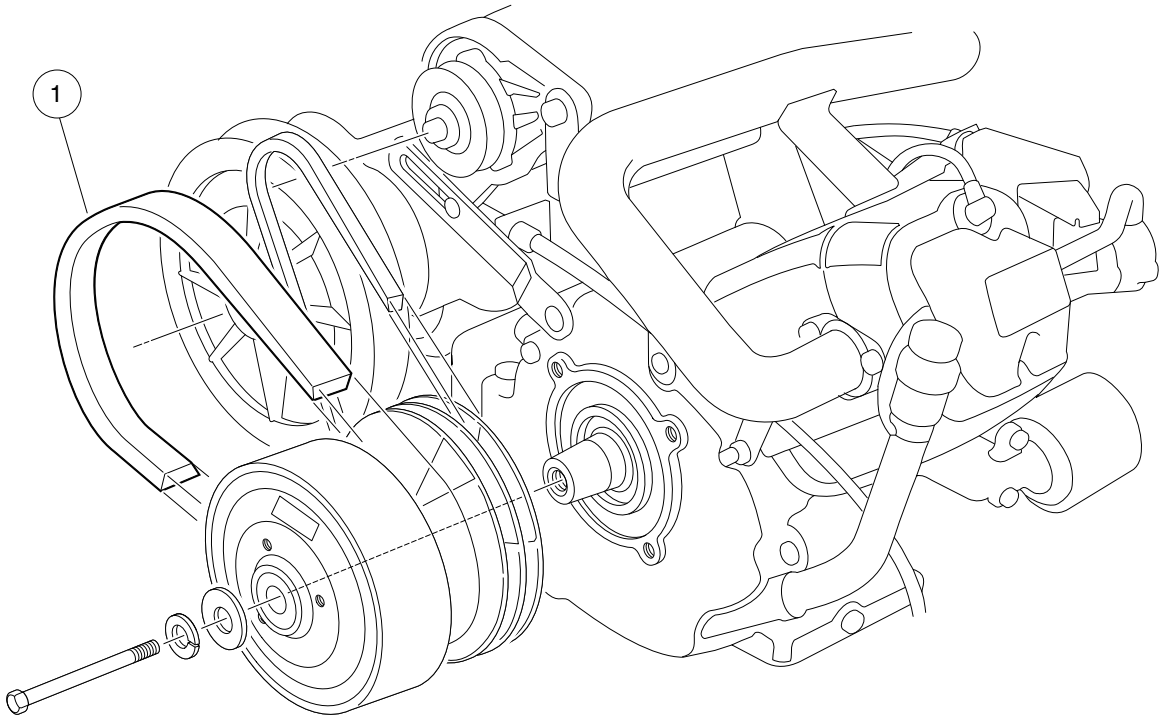

000218-001

DRIVE BELT – FE350

ITEM	PART NO.	DESCRIPTION	QTY
1	1017188	<div style="display: flex; justify-content: space-between; margin-bottom: 5px;"> 1 2 3 4 </div> Belt, Drive (FE350)	1

10

G

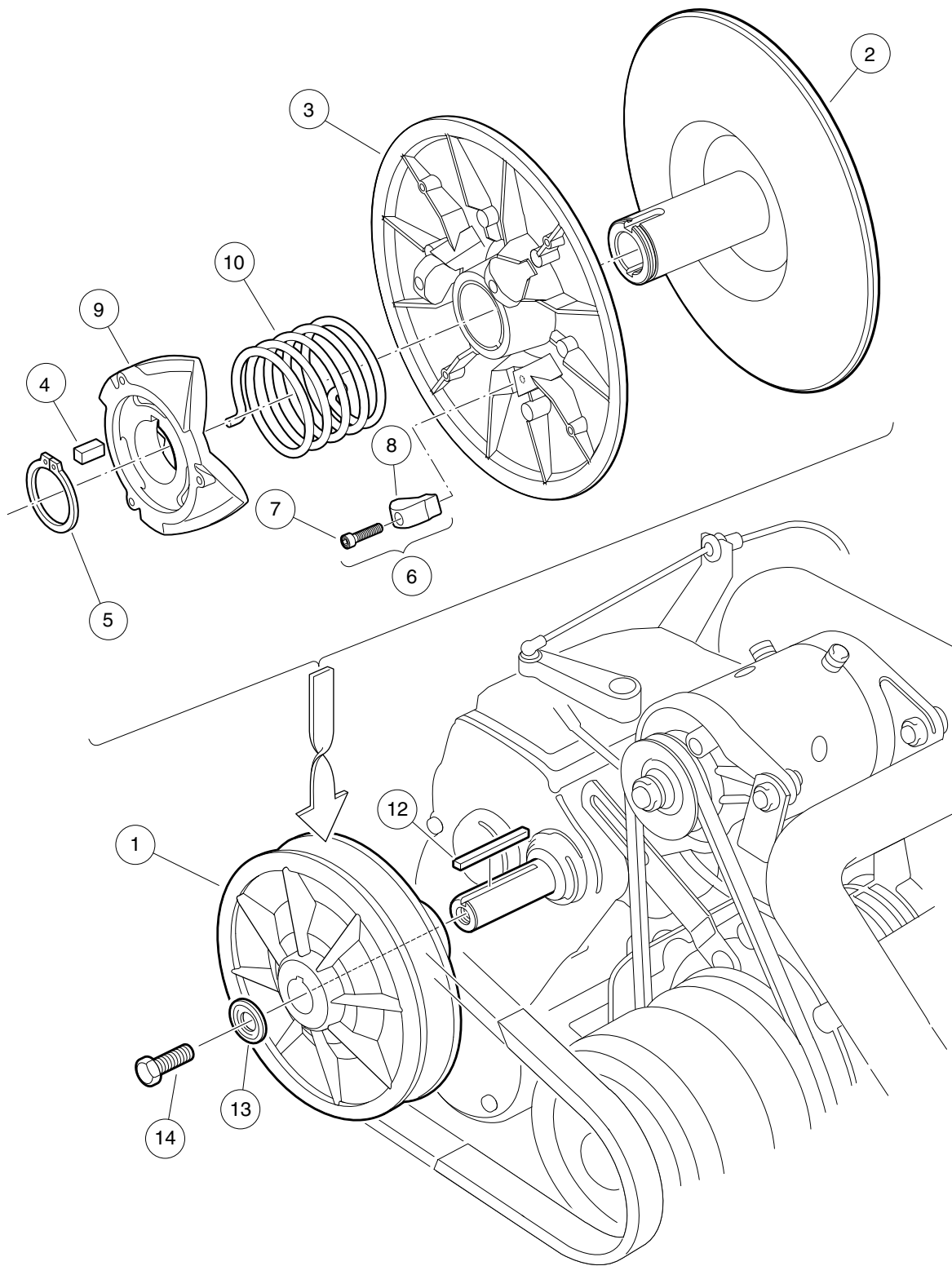

000219-001

DRIVEN CLUTCH

ITEM	PART NO.	DESCRIPTION	QTY
		1 2 3 4	
1	101834001	Assembly, Driven Clutch (includes items 2 through 10)	1
2	1014070	Fixed Face Assy, Driven Clutch	1
3	1014072	Movable-Face Assembly with Bushing	1
4	1014078	Key, Driven Clutch	1
5	1014080	Ring, Retaining	1
6	1014454	Kit, Driven Clutch Button (includes items 7 and 8)	1
7	1012836	Screw, #8-32 X 3/4 Socket-Head Cap	3
8	1014076	Button, Drive	3
9	1017686	Cam, Driven Clutch	1
10	101836201	Spring, Driven Clutch, Reversed	1
11	AM10419	Kit, Clutch Repair (includes items 12 through 14)	1
12	101833401	Key, 3/16 Sq X 1.50"	1
13	102155801	Washer, Driven Clutch	1
14	102242101	Screw, 5/16-18 X 3/4 Hex-Head with Patch	1

10
G

10

G

UNITIZED TRANSAXLE AND FORWARD/REVERSE SHIFTER

11

G

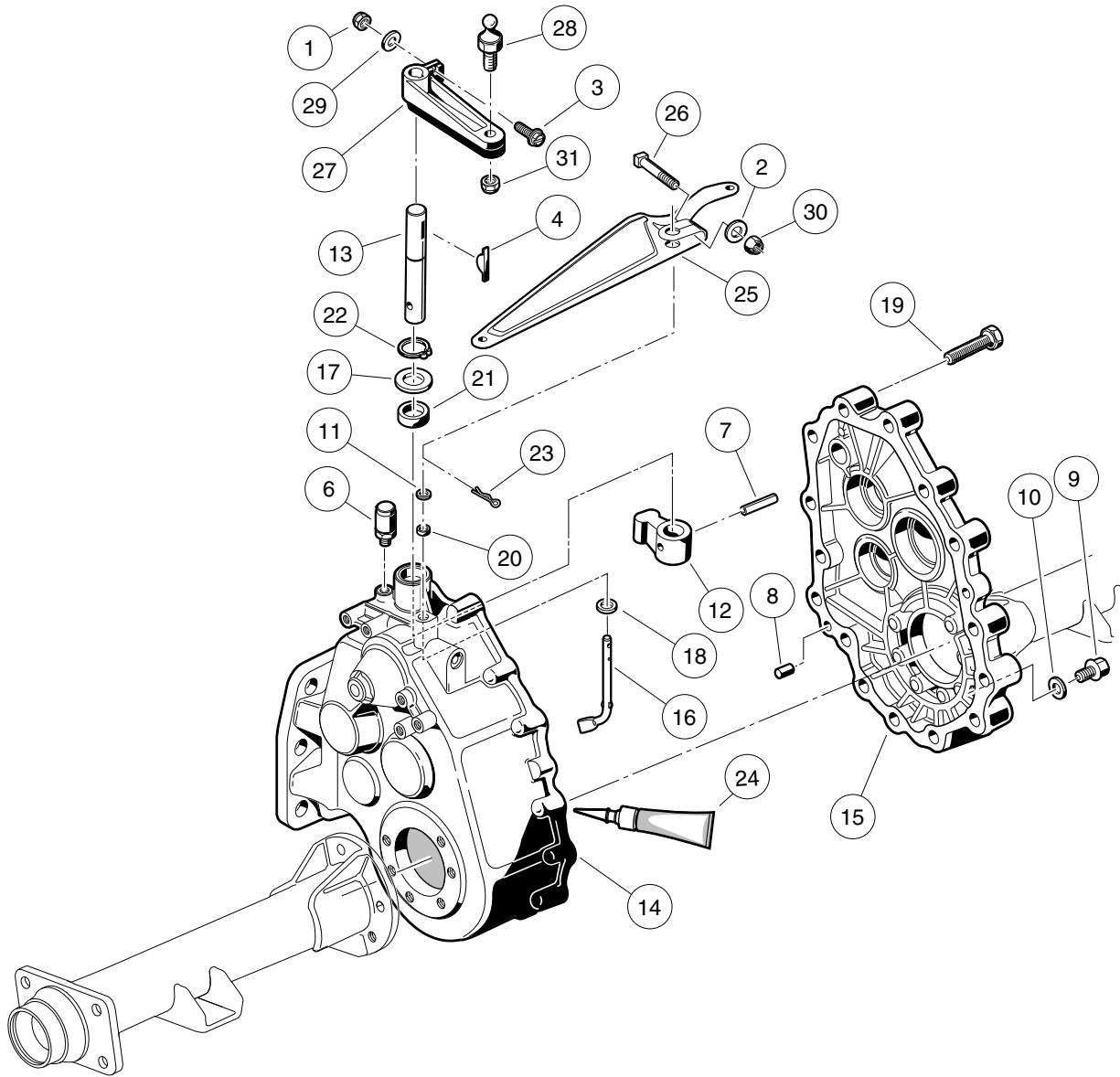

000220-002

UNITIZED TRANSAXLE – GEAR CASES AND BRACKETS

ITEM	PART NO.	DESCRIPTION	QTY
		1 2 3 4	
1	1013061	Locknut, #10-32 Nylon Insert	1
2	1014007	Washer, 1/4 Flat	1
3	1017082	Screw, #10-32 X 0.75, Hex-Head Machine	1
4	1017231	Key, Woodruff	1
5	101833601	Transaxle, 11.77 Ratio (includes items 6 through 24)	1
6	1012711	Breather	1
7	1012752	Roll Pin	1
8	1012896	Pin, Dowel	2
9	1013760	Fill Plug	2
10	1016432	Gasket, Drain Plug	1
11	1016513	Washer, M6 Flat	1
12	101890101	Lever, Change	1
13	101890201	Shaft - Change	1
14	101890501	Gear Case (driver side)	1
15	101890601	Gear Case (passenger side)	1
16	101891301	Arm Pivot	1
17	101892901	Washer	1
18	101893801	Washer	1
19	101926901	Screw, M8-1.25 X 40mm Hex-Head	15
20	101927101	Seal, Oil	1
21	101927201	Seal, Oil	1
22	101927301	Snap Ring	1
23	101928601	Pin, Cotter	1
24	101928701	Liquid Gasket (Transaxle case)	1
25	101834801	Arm, Governor	1
26	101886101	Screw, 1/4-20 X 1.00 Square-Head	1
27	102515401	Lever, Transmission Shift	1
28	102526201	Stud, Thread, 1/4-28	1
29	183	Washer, #10 Type A Flat	1
30	8233	Locknut, 1/4-20 Nylon Insert	1
31	8717	Locknut, 1/4-28 Nylon Insert	1
Note: Unitized transaxle component listings span several pages.			

11

G

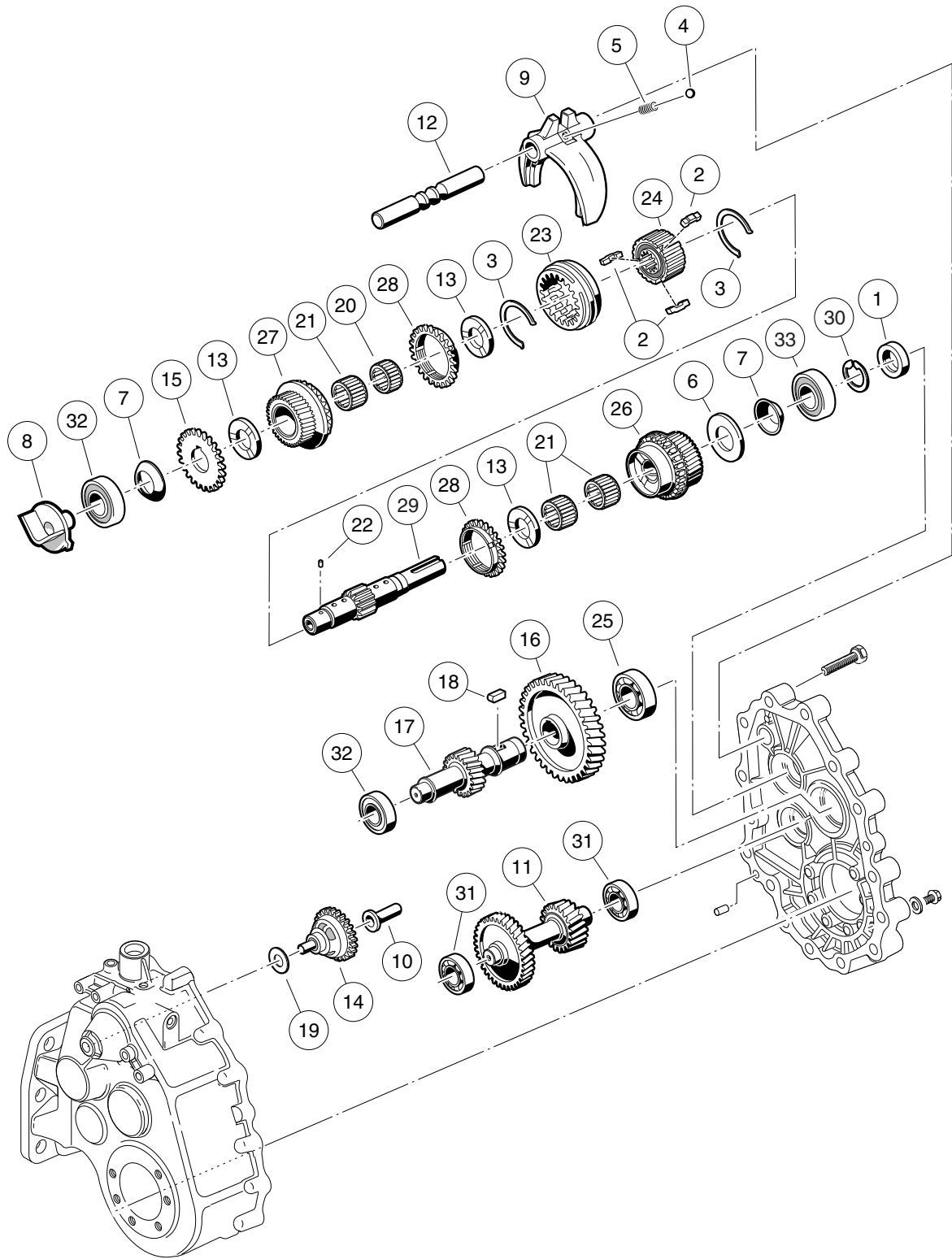

000221-001

TRANSAXLE – GASOLINE VEHICLES, TRANSMISSION AND GEAR REDUCTION

11

G

ITEM	PART NO.	DESCRIPTION	QTY
		1 2 3 4	
1	1012714	Oil Seal	1
2	1012740	Synchro Insert	3
3	1012741	Synchro Spring	2
4	1012747	Shifter Ball	1
5	1012748	Shifter Spring	1
6	1016337	Washer, Thrust	1
7	1016338	Washer, Spring	2
8	101889401	Guide	1
9	101890001	Fork - Shift	1
10	101891601	Sleeve, Governor	1
11	101891901	Gear, Cluster	1
12	101892001	Rod, Shift	1
13	101892201	Plate, Thrust	3
14	101892301	Governor Assembly	1
15	101892401	Gear, Spur	1
16	101892501	Gear, Helical (61 Tooth)	1
17	101892601	Gear, Helical (17 Tooth)	1
18	101893201	Key Sunk	1
19	101893901	Washer	1
20	101927501	Needle Bearing	1
21	101927601	Needle Bearing	3
22	101927701	Pin, .116" Dia X 0.264 Dowel	1
23	101927901	Sleeve, Synchro	1
24	101928001	Hub, Synchro Clutch	1
25	101928101	Bearing, Ball	1
26	101980801	Gear Assembly, 16-Degree Synchro (25 Tooth)	1
27	101980901	Gear Assembly, 16-Degree Rear Synchro (28 Tooth)	1
28	101981001	Ring, 16-Degree Synchronizer	2
29	102453001	Shaft, Trans, with Circlip	1
30	102453101	Circlip	1
31	7335	Bearing	2
32	AM10080	Bearing, Ball, Sealed	2
33	AM10081	Bearing, Ball, Sealed	1
<p>Note: Items listed on this page are components of the unitized transaxle.</p>			

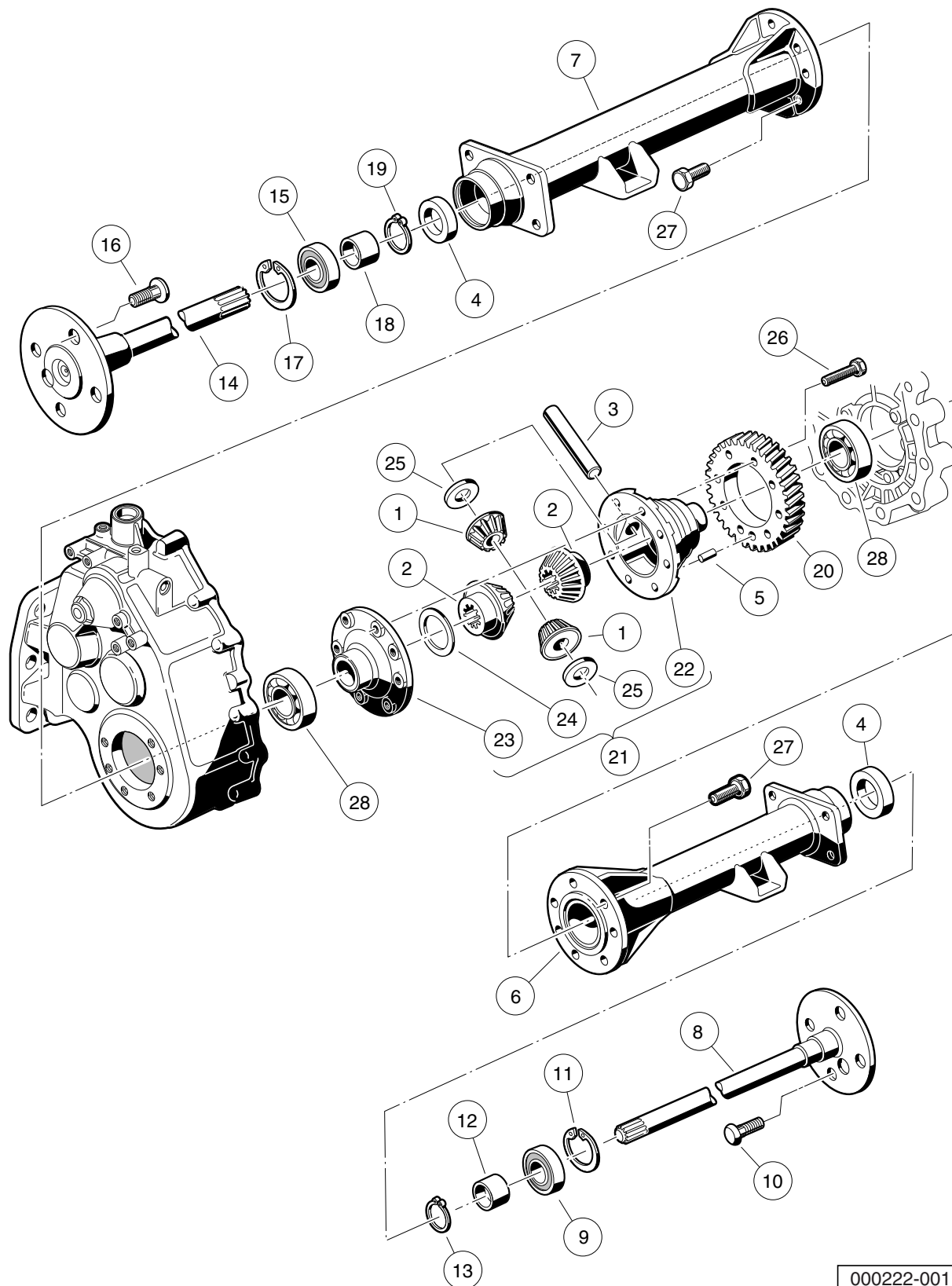

000222-001

TRANSAXLE – GASOLINE VEHICLES, DIFFERENTIAL AND AXLES

ITEM	PART NO.	DESCRIPTION	QTY
		1 2 3 4	
1	1013770	Differential Idler Gear	2
2	1013771	Gear, Differential	2
3	1013772	Pin, Differential	1
4	1013794	Axle Shaft Oil Seal	2
5	1014193	Dowel Pin	1
6	101890901	Pipe	1
7	101891001	Pipe	1
8	101891401	Axle Assembly, Passenger Side (includes items 9 through 13)	1
9	1011291	Outer Axle, Tube Bearing	1
10	1013787	Lug Stud	4
11	1013792	Circlip Type C	1
12	1014207	Bushing	1
13	1016672	Retaining Ring	1
14	101891501	Axle Assembly, Driver-Side (includes items 15 through 19)	1
15	1011291	Outer Axle, Tube Bearing	1
16	1013787	Lug Stud	4
17	1013792	Circlip Type C	1
18	1014207	Bushing	1
19	1016672	Retaining Ring	1
20	101892701	Gear, Helical	1
21	101910501	Kit, Differential Gear Case (includes items 22 through 25)	1
22	1013768	Differential Gear Case, Left-Hand	1
23	1013769	Differential Gear Case, Right-Hand	1
24	1013773	Plate, Thrust (Differential Gear)	1
25	1013774	Plate, Thrust (Idler Gear)	2
26	101928301	Screw, M8-1.25 X 35mm Hex Head	8
27	102031901	Bolt, M10 X 1.5 X 30mm	14
28	7330	Inner Axle Tube Bearing	2

11
G

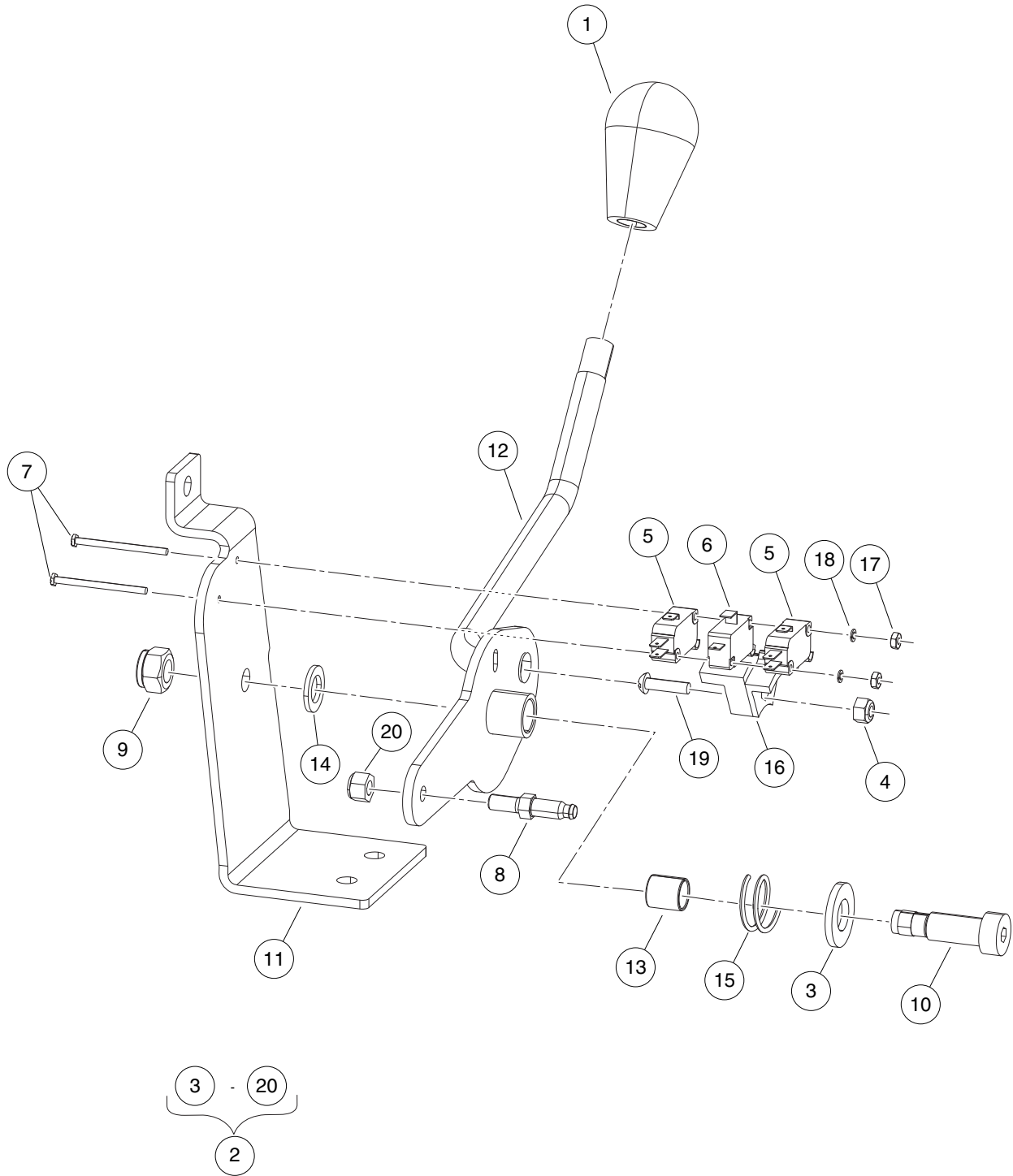

000563-001

FORWARD/REVERSE SHIFTER

ITEM	PART NO.	DESCRIPTION	QTY
		1 2 3 4	
1	102376001	Knob, Fnr	1
2	102969901	Asm, Shifter, FNR (includes items 3 through 20)	1
3	1010028	Washer, 1/2 Type A Flat	1
4	1013061	Locknut, #10-32 Nylon Insert	1
5	1014807	Switch, Limit	2
6	1014808	Switch, Limit	1
7	1015878	Screw, #4-40 Hex Head Machine	2
8	102526201	Stud, Thread, 1/4-28	1
9	102616701	Locknut, M10x1.5 Nylon Insert	1
10	102684602	Shoulder Bolt, M12 X 25.0	1
11	102969401	Bracket, Shifter, FNR	1
12	102969801	Weldment, Shift Lever, FNR	1
13	103173301	Bushing, Greaseless, 12mm Id	1
14	103177401	Washer, Thrust, Shifter, FNR	1
15	103192701	Spring, Comp, .97 Od X.75 L	1
16	103369501	Cam, Limit Switch, Fnr Shifter	1
17	8057	Nut, #4-40 Hex Machine	2
18	8058	Lockwasher, #4 Split	2
19	8104	Screw, #10-32 X .75 Rd Hd Mach	1
20	8717	Locknut, 1/4-28 Nylon Insert	1

11
G

11

G

GRAZIANO TRANSAXLE – GASOLINE VEHICLE

12

G

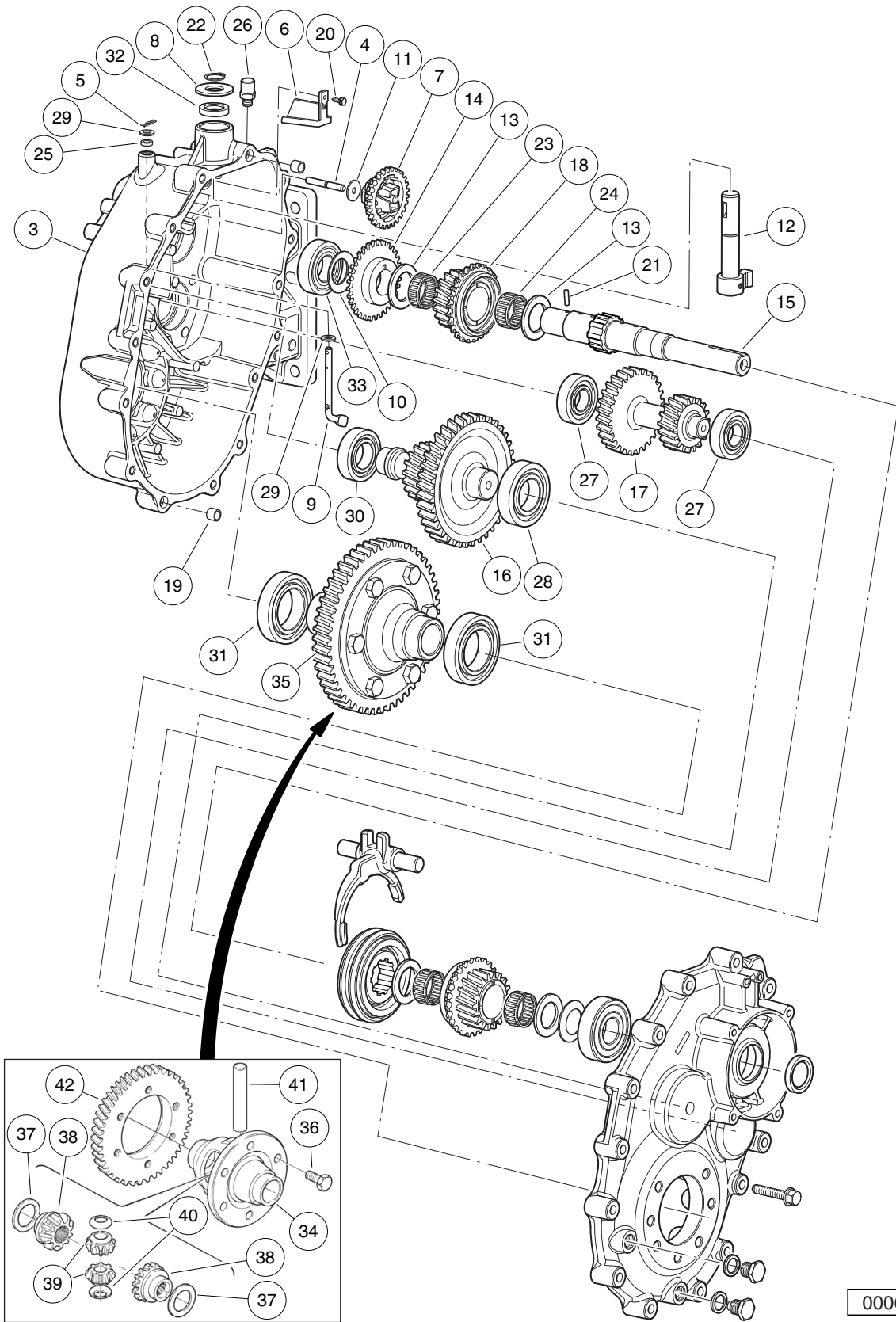

000680-001

GRAZIANO TRANSAXLE – GASOLINE VEHICLES

ITEM	PART NO.	DESCRIPTION	QTY
		1 2 3 4	
1	102896801	Transaxle, Unitized, Graziano (includes items 2 through 35)	1
2	102896901	Gear Box, Complete (includes items 3 and 4)	1
3	N/A	Gear Box	1
4	N/A	Pin, Speed Governor	1
5	102897401	Pin, Split	1
6	102897601	Conveyor, Oil	1
7	102897701	Assembly, Speed Governor	1
8	102897801	Washer, Thrust	1
9	102897901	Lever, Speed Governor	1
10	102898001	Washer, Belleville	1
11	102898101	Bearing, Thrust	1
12	102898201	Unit, Drive Selector	1
13	102898301	Bearing, Thrust	2
14	102898501	Gear, Speed Governor	1
15	102898601	Shaft, Main	1
16	102898701	Shaft, Secondary	1
17	102898801	Shaft, Reverse Gear	1
18	102899001	Gear, Complete, 28t	1
19	102899101	Dowel	2
20	102899201	Screw	1
21	102899301	Pin	1
22	102899401	Ring, Snap	1
23	102899501	Cage, Roller	1
24	102899601	Cage, Roller	1
25	102899701	Grommet	1
26	102899801	Bleeder	1
27	102900401	Bearing	2
28	102900501	Bearing	1
29	102900601	Washer	2
30	102900701	Bearing	1
31	102900801	Bearing	2
32	102900901	Grommet	1
33	102901001	Bearing	1
34	102901201	Box, Differential	1
35	102902001	Assembly, Differential (includes items 36 through 42)	1
36	102901301	Screw, M10 X 25	6
37	102901401	Ring, Sleeve	2
38	102901501	Gear, Sun	2
39	102901601	Gear, Planetary	2
40	102901701	Ring, Sleeve	2
41	102901801	Pin	1
42	102901901	Gear	1

12
G

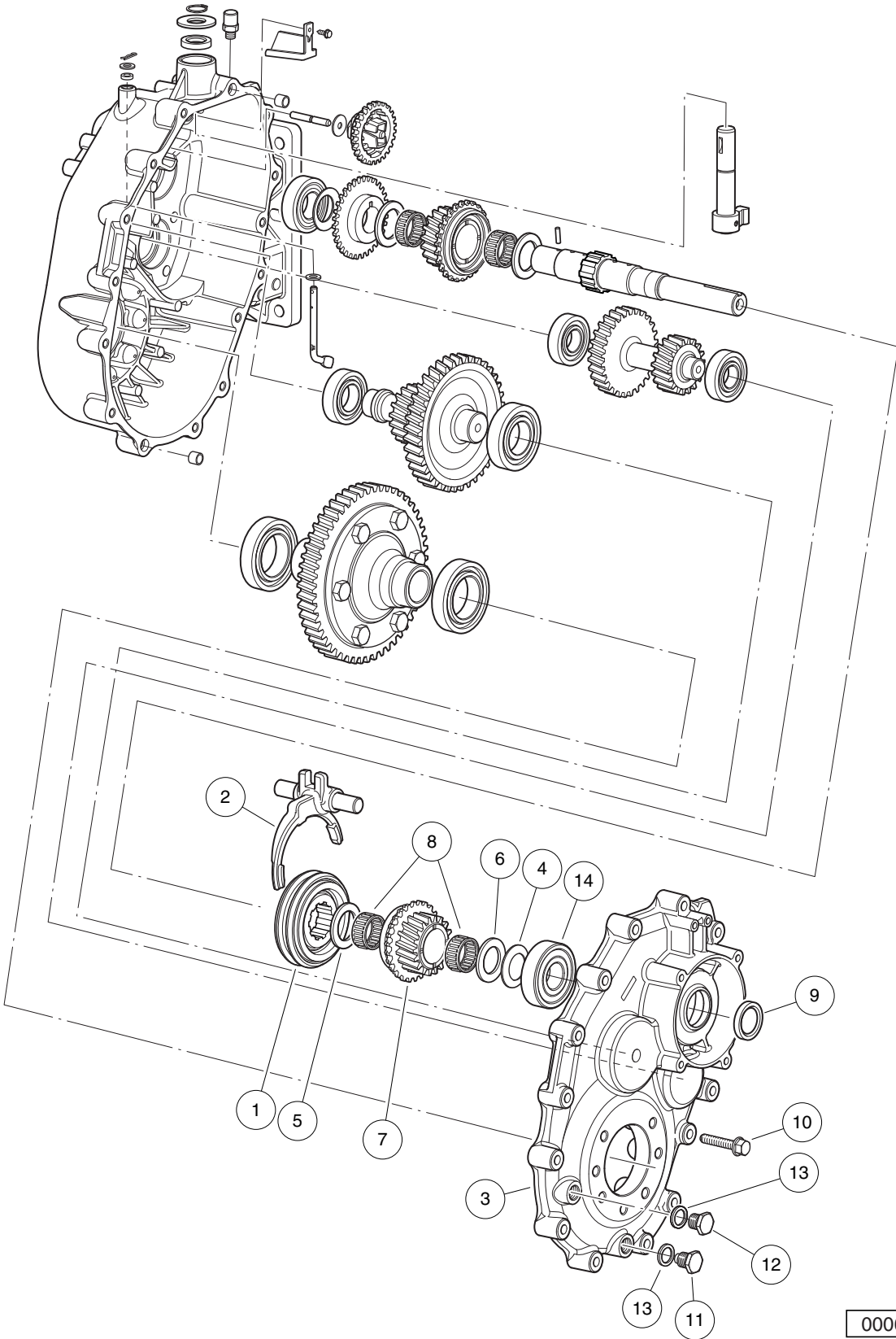

000680-002

GRAZIANO TRANSAXLE – GASOLINE VEHICLES

ITEM	PART NO.	DESCRIPTION	QTY
		1 2 3 4	
1	102897201	Synchronizer, Complete	1
2	102897301	Fork, Complete	1
3	102897501	Cover, Box	1
4	102898001	Washer, Belleville	1
5	102898301	Bearing, Thrust	1
6	102898401	Washer, Thrust	1
7	102898901	Gear, Complete, 25t	1
8	102899601	Cage, Roller	2
9	102899901	Grommet	1
10	102900001	Screw	15
11	102900101	Plug, Magnetic	1
12	102900201	Plug	1
13	102900301	Seal	2
14	102901101	Bearing	1
<p>Note: Items listed on this page are components of the Graziano transaxle assembly.</p>			

12

G

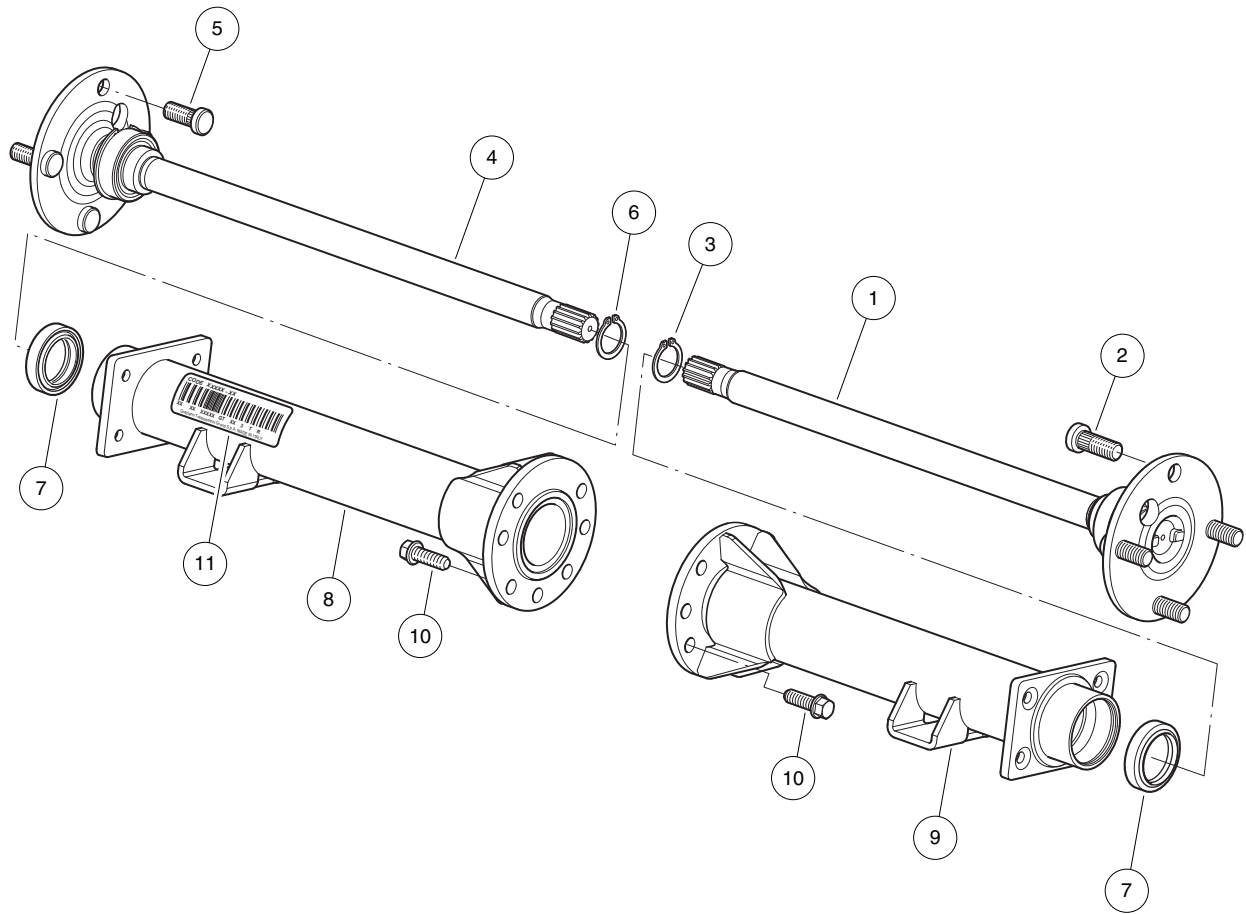

000681-001

GRAZIANO TRANSAXLE – GASOLINE VEHICLES

ITEM	PART NO.	DESCRIPTION	QTY
		1 2 3 4	
1	102902101	Shaft, Short, Complete (includes items 2 and 3)	1
2	102902301	Bolt, Stud	4
3	102902401	Snap Ring	1
4	102902201	Shaft, Long, Complete (includes items 5 and 6)	1
5	102902301	Bolt, Stud	4
6	102902401	Snap Ring	1
7	102902501	Seal, Lip	2
8	102902601	Assembly, Tube Extension, Lh	1
9	102902701	Assembly, Tube Extension, Rh	1
10	102902801	Screw, M10 X 30	14
11	N/A	Tag, Serial	1
		<p>Note: Items listed on this page are components of the Graziano transaxle assembly.</p>	

12

G

12

G

ELECTRICAL SYSTEM – ELECTRIC VEHICLES

13

E

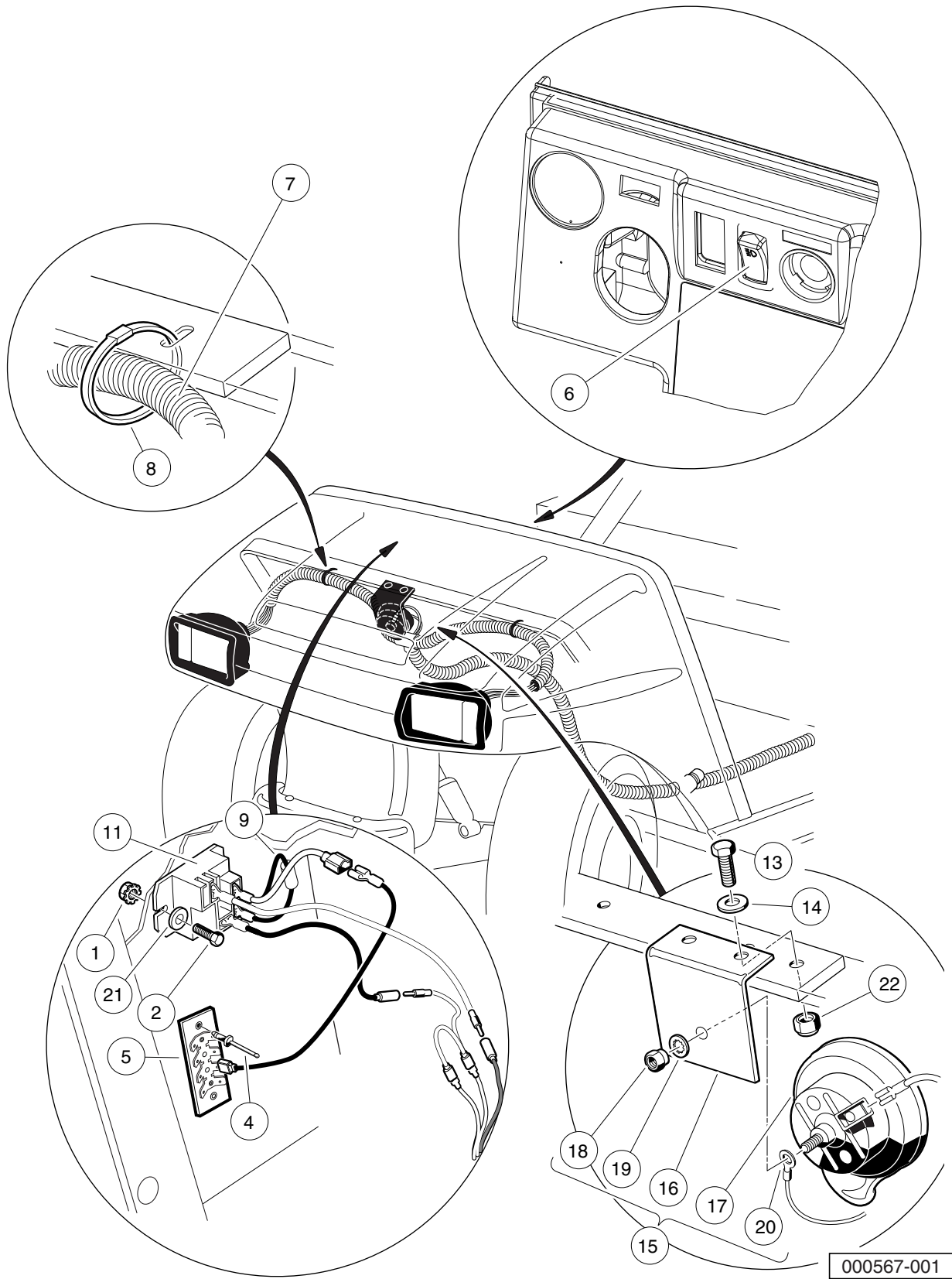

000567-001

HEADLIGHT AND HORN ELECTRICAL COMPONENTS

ITEM	PART NO.	DESCRIPTION	QTY
		1 2 3 4	
1	1011229	Locknut, #6-32 Whiz	2
2	1017853	Screw, #6-32 X 0.75 Hex-Head Machine	2
3	N/A	Headlight Only, IQ Plus (includes items 4 through 8)	1
4	1013357	Rivet, 5/32 Aluminum Pop	2
5	1016356	Terminal Block with Insulator	1
6	102869401	Switch, Rocker, Light	1
7	103255701	Wire Harness, Hd Lght, Ca, Ele	1
8	8990	Tie Wrap, 8" Nylon	8
9	101914401	Assembly, Voltage Suppressor	1
10	103414901	Kit, Relay, 48v 30a W/instr (includes items 11 and 12)	1
11	103397901	Relay, Spst No, 48v 30a, Pmt	1
12	N/A	Kit, Relay, 48v 30a Instrns	1
13	304	Screw, 1/4-20 X 1.0 Hex-Head Cap	2
14	332	Washer, 1/4 Type A Narrow Flat	2
15	4029	Horn (includes items 16 through 20)	1
16	1011825	Horn Bracket	1
17	1014530	Horn, 12-VDC	1
18	101955101	Nut, M6 Hex	1
19	7820	Washer, 5/16 Internal-Tooth	1
20	N/A	5/16 Ring Term.	1
21	7591	Washer, #6 Flat	2
22	8233	Locknut, 1/4-20 Nylon Insert	2

13

E

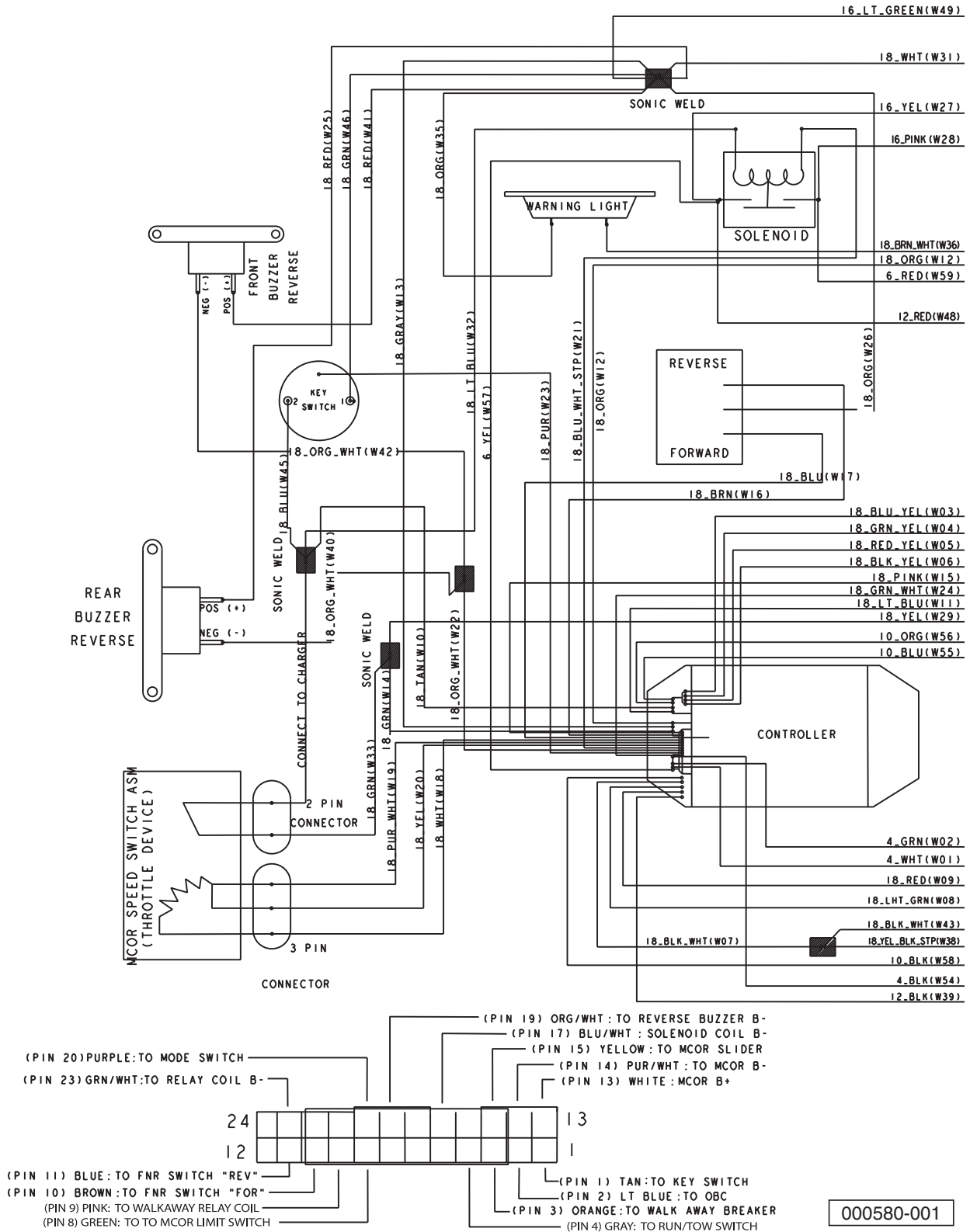

000580-001

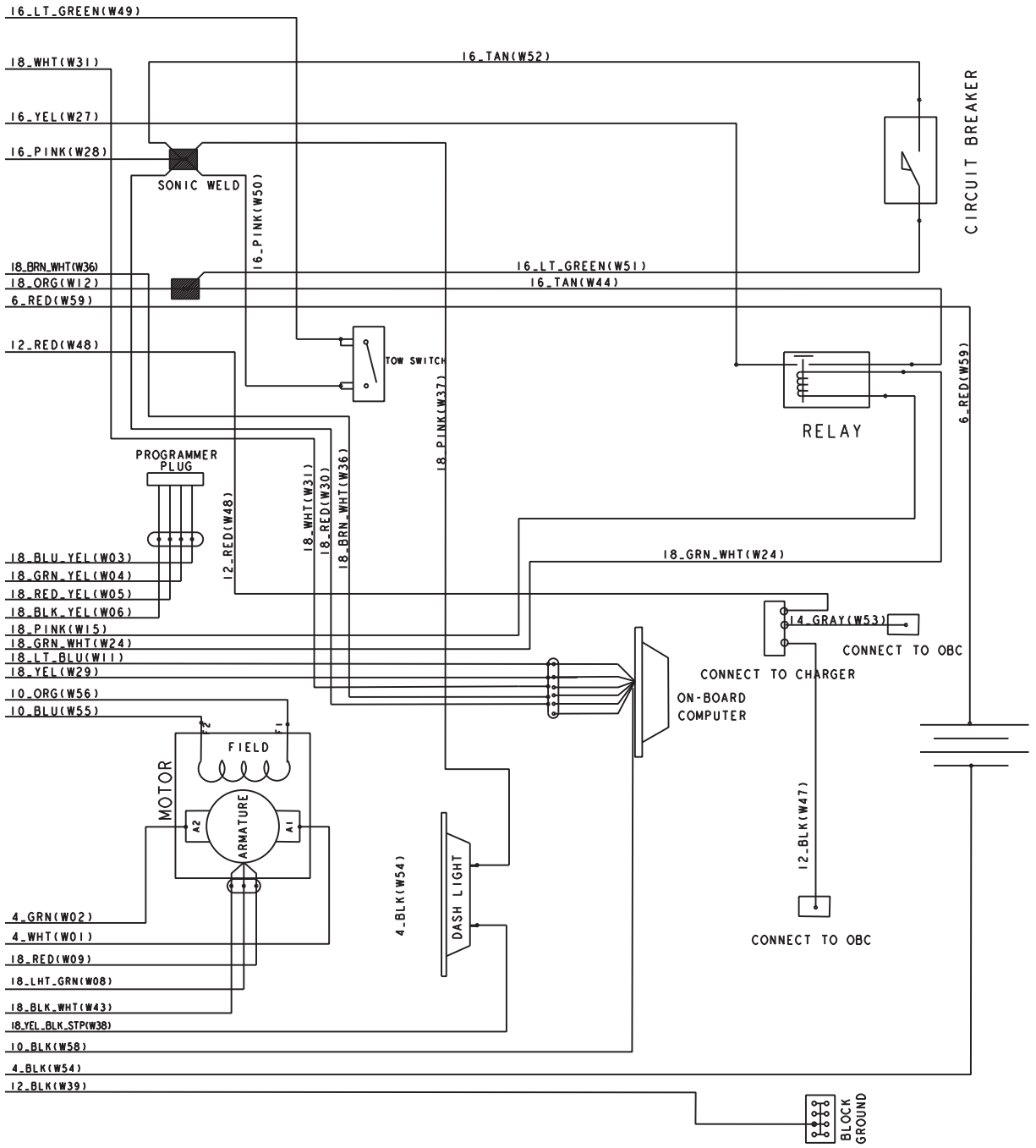

000580-001

See previous two pages for illustration.

WIRING – IQ PLUS ELECTRIC VEHICLES

ITEM	PART NO.	DESCRIPTION	QTY
		1 2 3 4	
1	101889801	Shaft Governor Gear	1
2	102845501	Harness, Power, Stretch IQ Plus (includes items 3 through 9)	1
3	N/A	Asm, #4 Grn Wire, 89"	1
4	N/A	Asm, #4 Wht Wire, 88.5"	1
5	N/A	Asm, #10 Org Wire, 89.5"	1
6	N/A	Asm, #10 Blu Wire, 95.5"	1
7	N/A	Asm, #4 Red Wire, 67.5"	1
8	N/A	Asm, #4 Blk Wire, 57.5"	1
9	8639	Tie Wrap, 11" Nylon	6
10	102938301	Chrgr Harness, Iq Plus, Shelf	1
11	103222001	Asm, Wire Harness, Stretch, Electric	1
		Note: Item 1 and 10 not shown.	

13

E

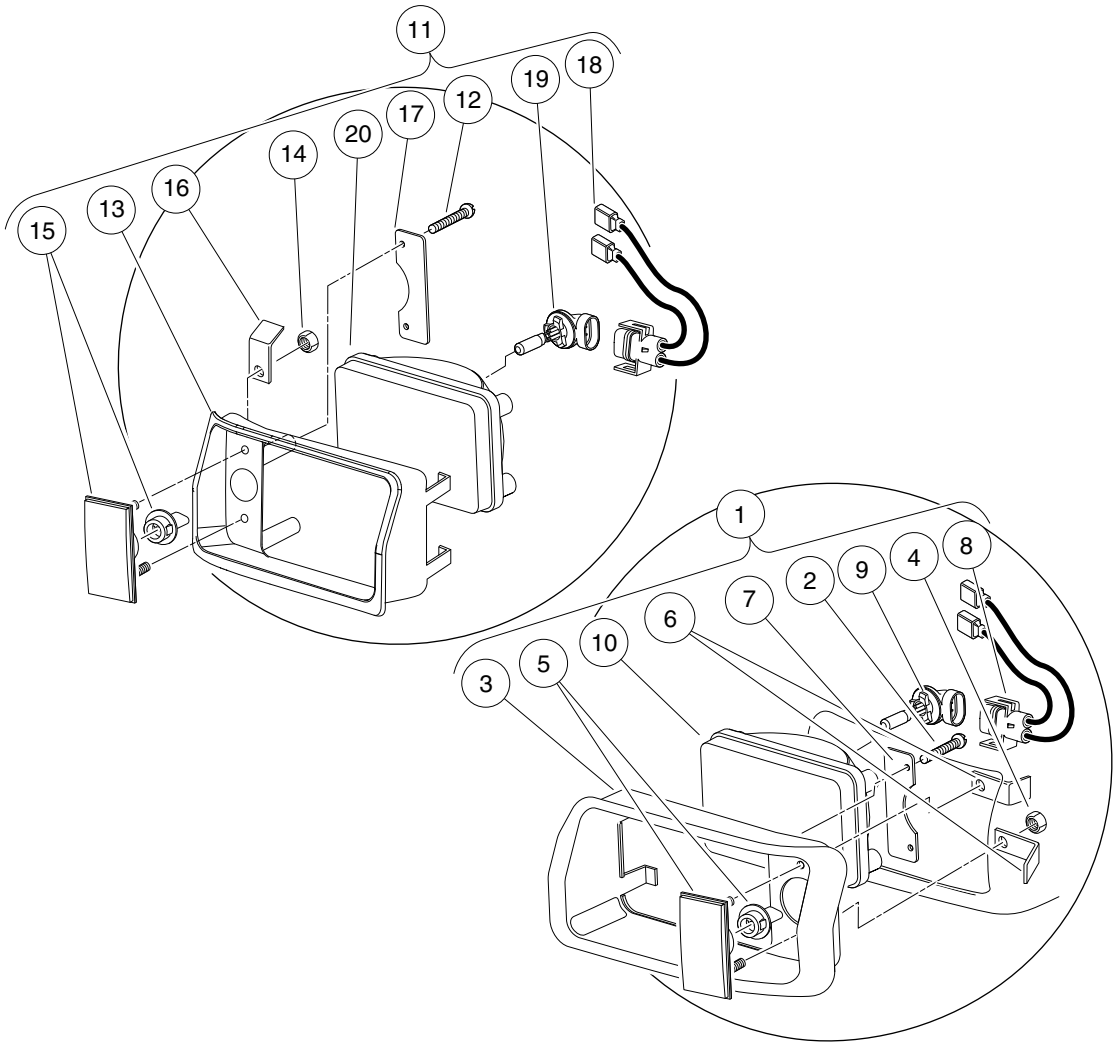

000073-001

HEADLIGHTS

13

E

ITEM	PART NO.	DESCRIPTION	QTY
		1 2 3 4	
1	101988001	Headlight Assembly, Driver-Side Single Beam (includes items 2 through 10)	1
2	1013461	Screw, #10-16 Hex-Head Hi-Lo	2
3	1016880	Headlight Bezel, Left	1
4	1017	Nut, #10-24 Stainless-Steel Hex Machine	2
5	1017062	Turn Signal Lens Assy	1
6	1017064	Mounting Bracket	2
7	1017065	Retainer, Headlight	1
8	101987901	Connector Harness Assembly, Headlight	1
9	101988101	Bulb, Headlight	1
10	101988201	Lens, Headlight	1
11	101988002	Headlight Assy, Passenger-Side Single Beam (includes items 12 through 20)	1
12	1013461	Screw, #10-16 Hex-Head Hi-Lo	2
13	1016879	Headlight Bezel, Right	1
14	1017	Nut, #10-24 Stainless-Steel Hex Machine	2
15	1017062	Turn Signal Lens Assy	1
16	1017064	Mounting Bracket	2
17	1017065	Retainer, Headlight	1
18	101987901	Connector Harness Assembly, Headlight	1
19	101988101	Bulb, Headlight	1
20	101988201	Lens, Headlight	1

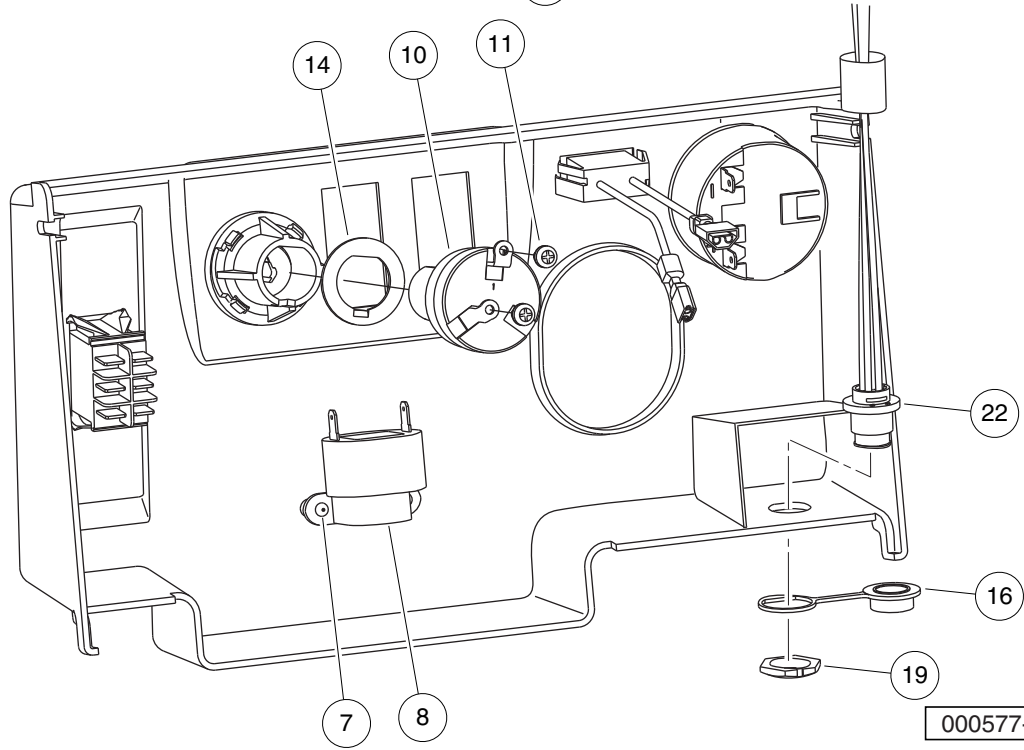
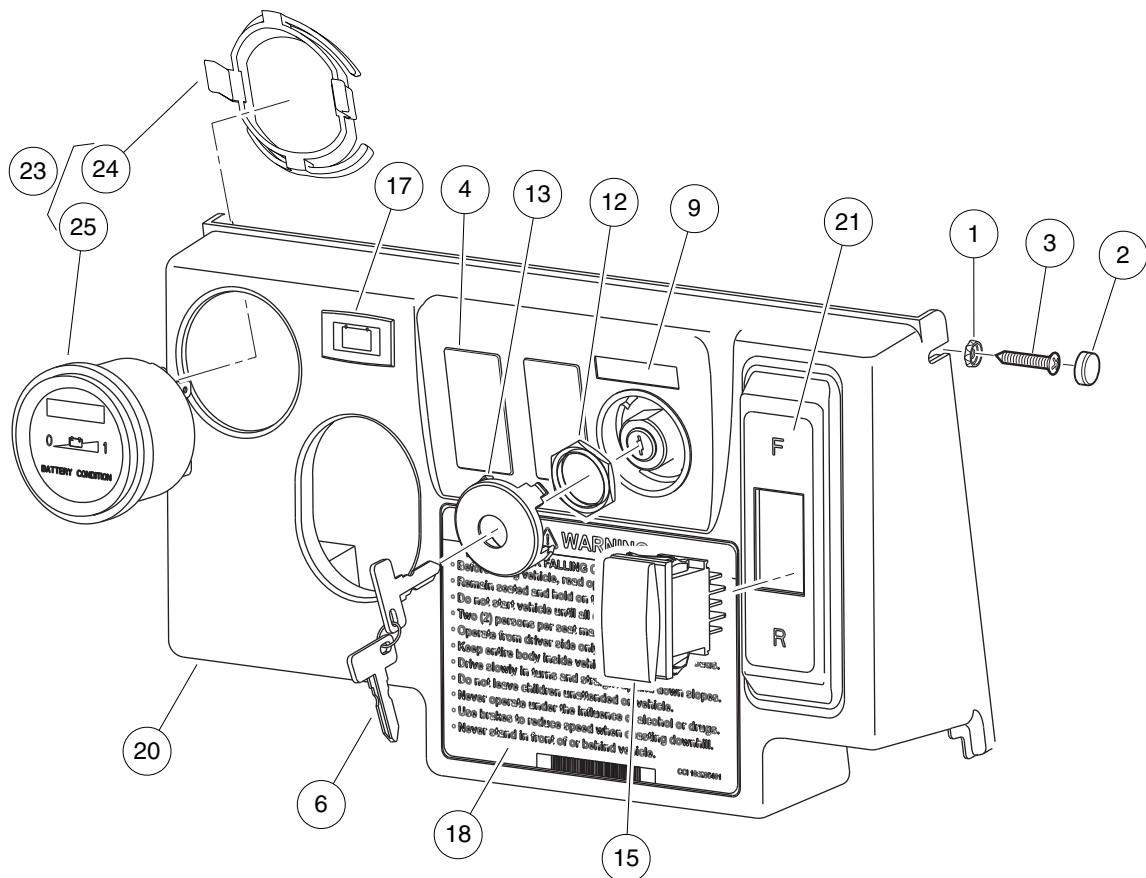

000577-001

INSTRUMENT PANEL WITH ELECTRICAL COMPONENTS

ITEM	PART NO.	DESCRIPTION	QTY
		1 2 3 4	
1	1011382	Washer, #10 Pan-Head Screw	2
2	1013494	Cover, Screw Head	2
3	1015528	Screw, #10 x 1-1/4 Phillips Head	2
4	103180101	Cover, Hole, Switch, Rocker	2
5	N/A	Asm, Dash, Elec, BCI (Instrument Panel) (includes items 6 through 23)	1
6	1012505	Keys (set of 2)	1
7	1016849	Screw, #4-24 X 0.33 Pan-Head Machine	2
8	1016851	Buzzer, Reverse (9-48 VDC)	1
9	101825101	Decal, Off/On	1
10	101826201	Key Switch, On/Off	1
11	101830601	Screw and Washer Assembly	5
12	101830701	Nut, Key Switch	1
13	101834502	Cap, Black Key Switch	1
14	101851101	Washer, Key Switch	1
15	101856002	Switch, Rocker, Single-Pole	1
16	102196901	Dust Cap	1
17	102508701	Light, Battery	1
18	102518001	Decal, Operating Instr, Elec	1
19	102572401	Nut, Diagnostic Port, Prec	1
20	102977002	Panel, Dash, Center, Gas (Instrument Panel)	1
21	103210301	Decal, Forward/Reverse, Electric	1
22	103218601	Harness, Diagnostic Port	1
23	103354401	Gauge, Battery Cond Ind, Rnd (includes items 24 and 25)	1
24	103348202	Clip, Bci, Round	1
25	N/A	Battery Condition Indicator Gauge	1

13

E

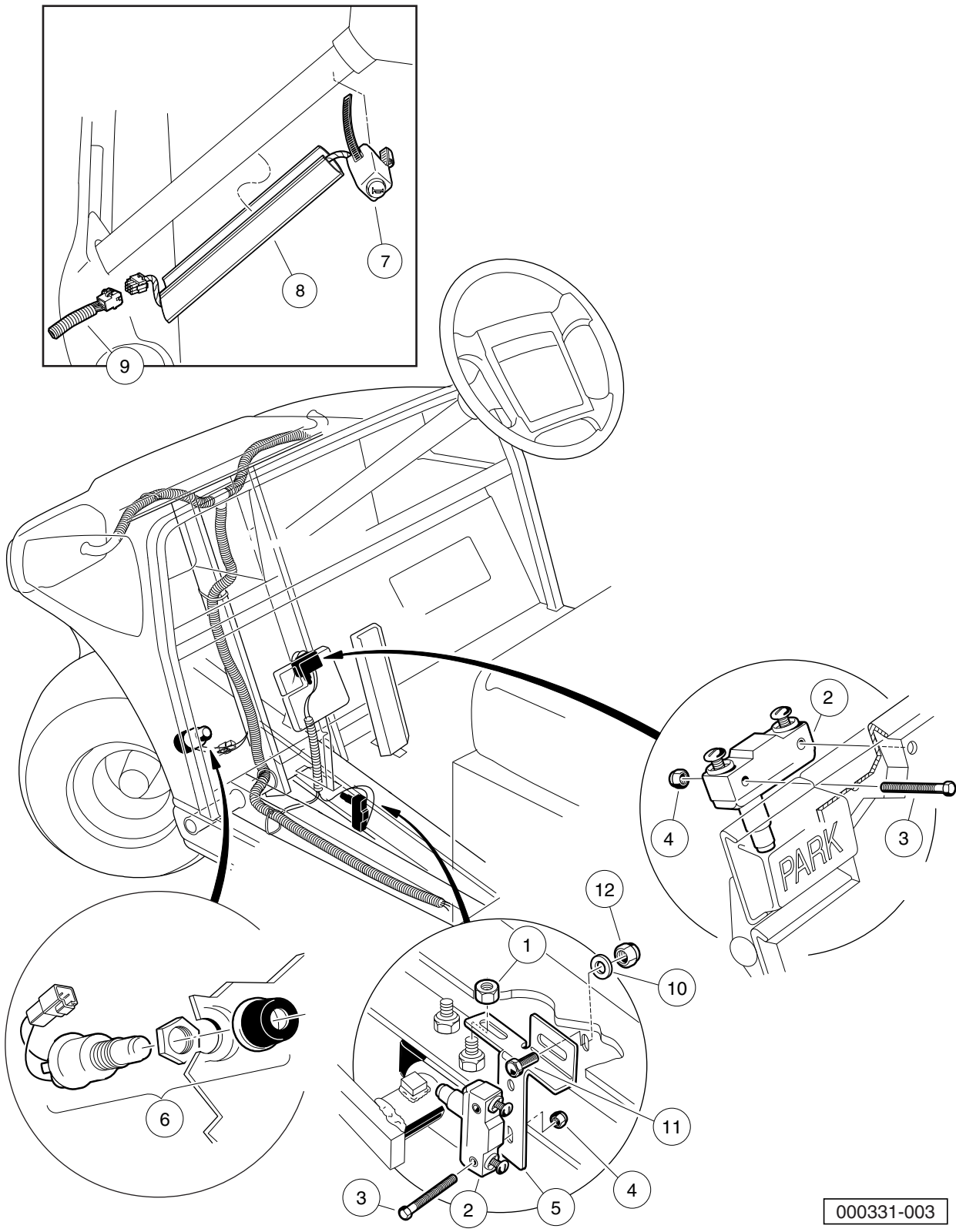

000331-003

HORN AND BRAKE SWITCHES

ITEM	PART NO.	DESCRIPTION	QTY
		1 2 3 4	
1	1011280	Locknut, 5/16-18	1
2	1011439	Switch, Limit	2
3	1011557	Screw, #6-32 X 1.00 Hex-Head Machine	4
4	101932201	Locknut, #6-32 Nylon	4
5	101957101	Bracket, Brake Light Switch	1
6	101969701	Horn Button and Wire Assembly	1
7	102517601	Subasm, Horn Button Harness	1
8	102529201	Wire Cover, Steering Column	1
9	103618101	Harness, Jumper, Horn	1
10	1241	Washer, 5/16 Type A Flat	1
11	7173	Screw, 5/16-18 X 0.75 Hex-Head Cap	1
12	7473	Locknut, 5/16-18 Nylon Insert	1

13

E

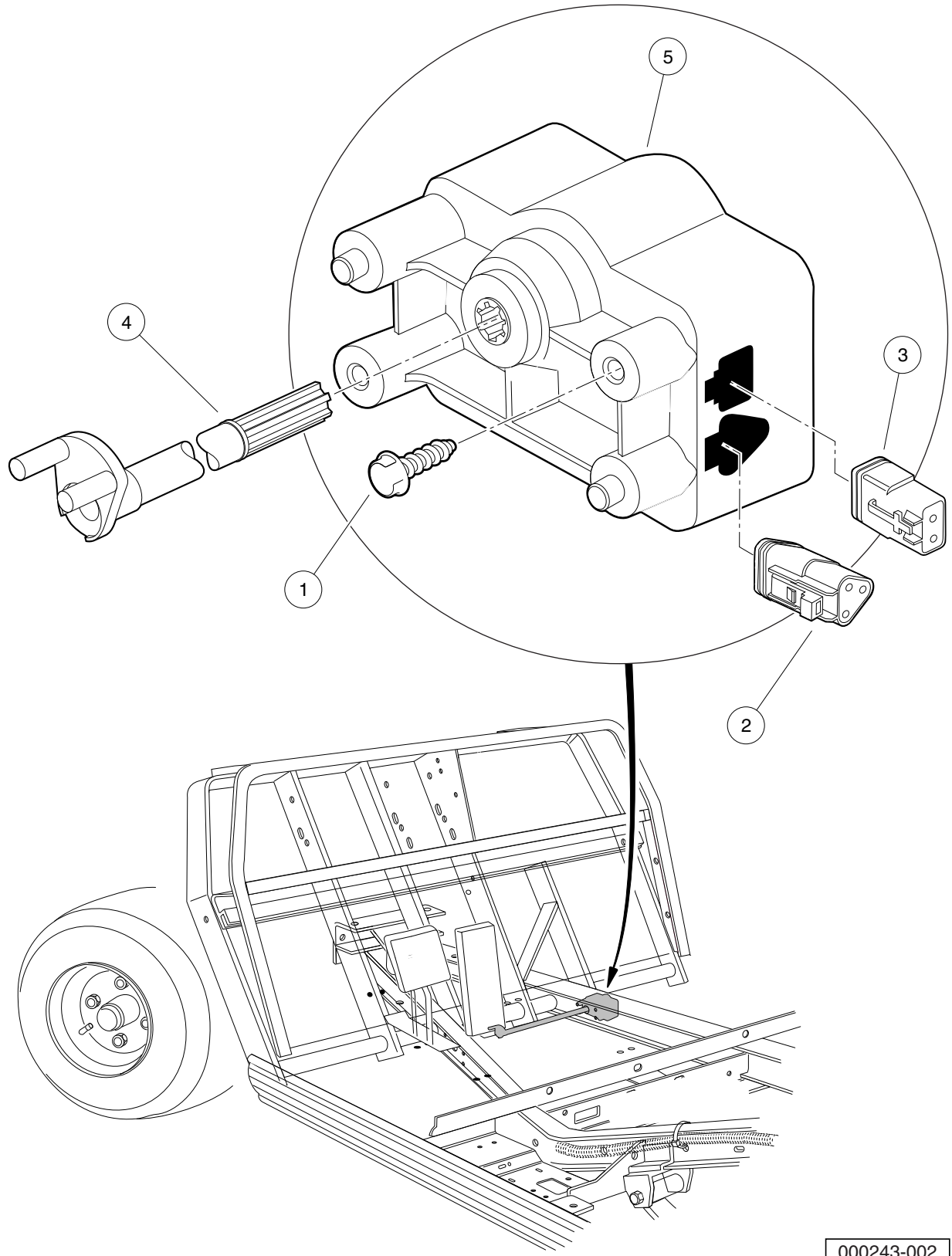

000243-002

MOTOR CONTROLLER OUTPUT REGULATOR (MCOR)

ITEM	PART NO.	DESCRIPTION	QTY
		1 2 3 4	
1	1015752	Screw, #12-16 X 0.625 Hi-Lo	2
2	101920101	Kit, 3-Pin Wedge Lock	1
3	101936801	Kit, 2-Pin Wedge Lock	1
4	102101001	Bar, Drive, Cast	1
5	102101101	MCOR	1

13

E

13

E

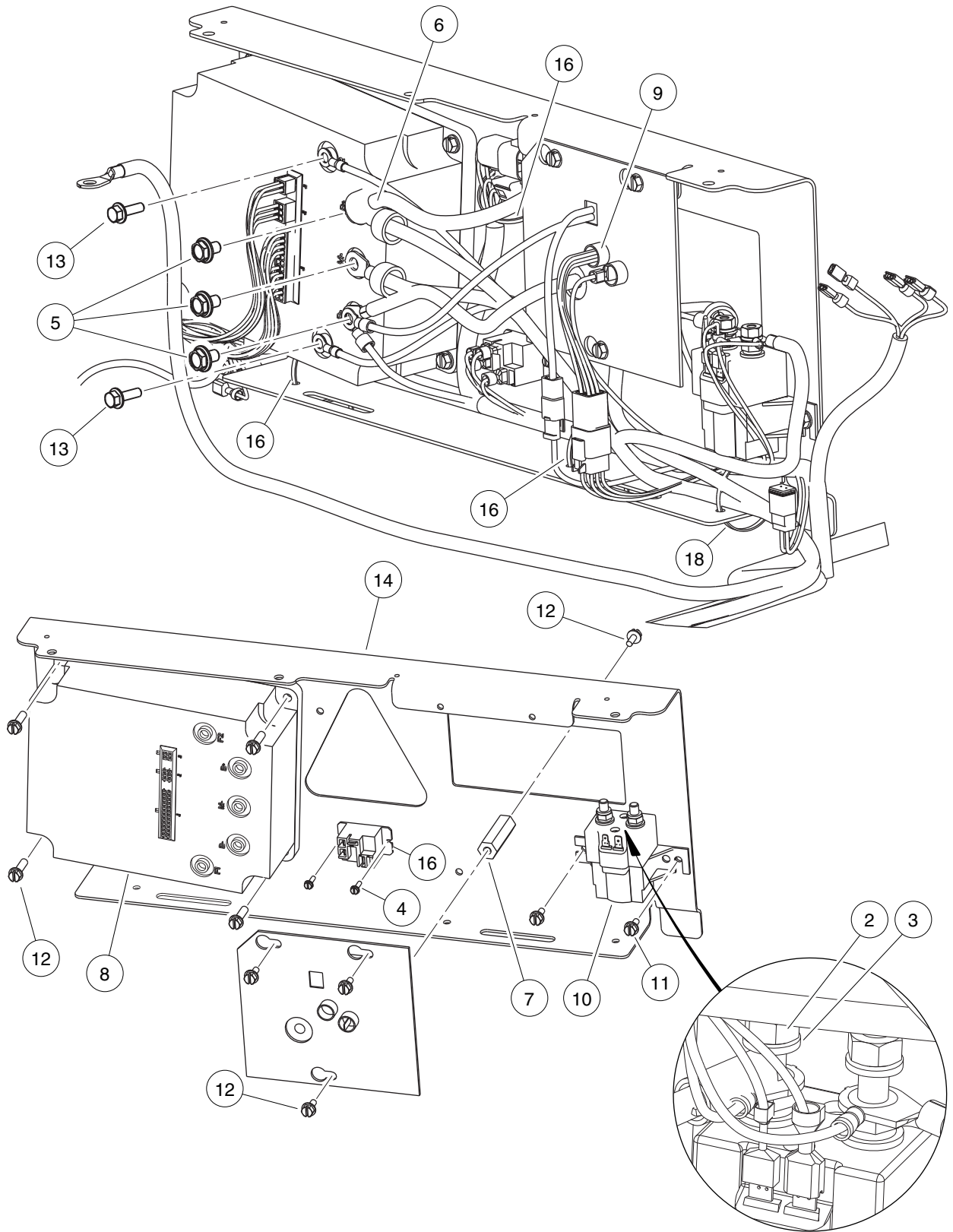

000589-001

ELECTRICAL COMPONENTS – IQ PLUS VEHICLES

ITEM	PART NO.	DESCRIPTION	QTY
		1 2 3 4	
1	N/A	Asm, Electrical Component Box (includes items 2 through 18)	1
2	1012528	Nut, M8-1.25 Hex	2
3	1013734	Lockwasher, 8mm Split	2
4	1015720	Screw, #6-32 X 1/2 Hex Washer-Head	2
5	102240501	Bolt, Controller, Terminal	3
6	102440901	Wire Asm, #4 Yellow, 13"	1
7	102769701	Spacer, 2", 1/4-20, Hex	1
8	102774501	Controller, 500 Amp	1
9	102774601	Computer, Onbrd, 8x 6v, 64"	1
10	102774701	Solenoid, 48v	1
11	102817101	Screw, 1/4-20 X .50 Hex Wsh Hd	6
12	102817201	Screw, 1/4-20 X .88 Hex Wsh Hd	4
13	102859501	Screw, M6 X 1 X 20 Ser Hex Flg	2
14	102912801	Plate, Component, Front	1
15	103414901	Kit, Relay, 48v 30a W/instr (includes items 16 and 17)	1
16	103397901	Relay, Spst No, 48v 30a, Pmt	1
17	N/A	Kit, Relay, 48v 30a Instrns	1
18	8990	Tie Wrap, 8" Nylon	5

13

E

13

E

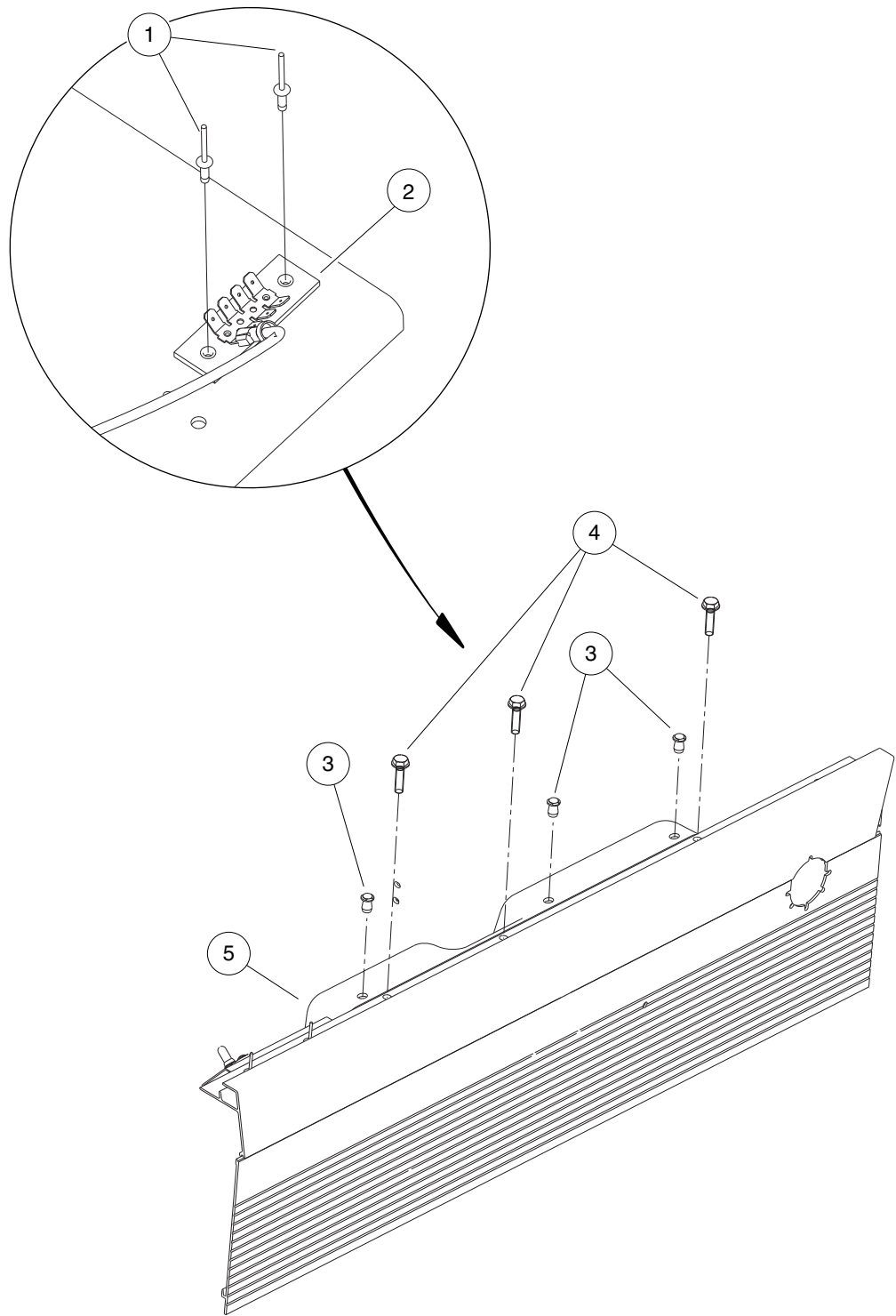

000598-001

ELECTRICAL INSTALLATION

ITEM	PART NO.	DESCRIPTION	QTY
		1 2 3 4	
1	1013357	Rivet, 5/32 Aluminum Pop	2
2	1016356	Terminal Block with Insulator	1
3	1016967	Blind Rivet, Push Type	3
4	102238001	#10-24 Taptite Screw	3
5	102772402	Cover, Electrical Component, Carryall 6	1
6	8990	Tie Wrap, 8" Nylon	11

13

E

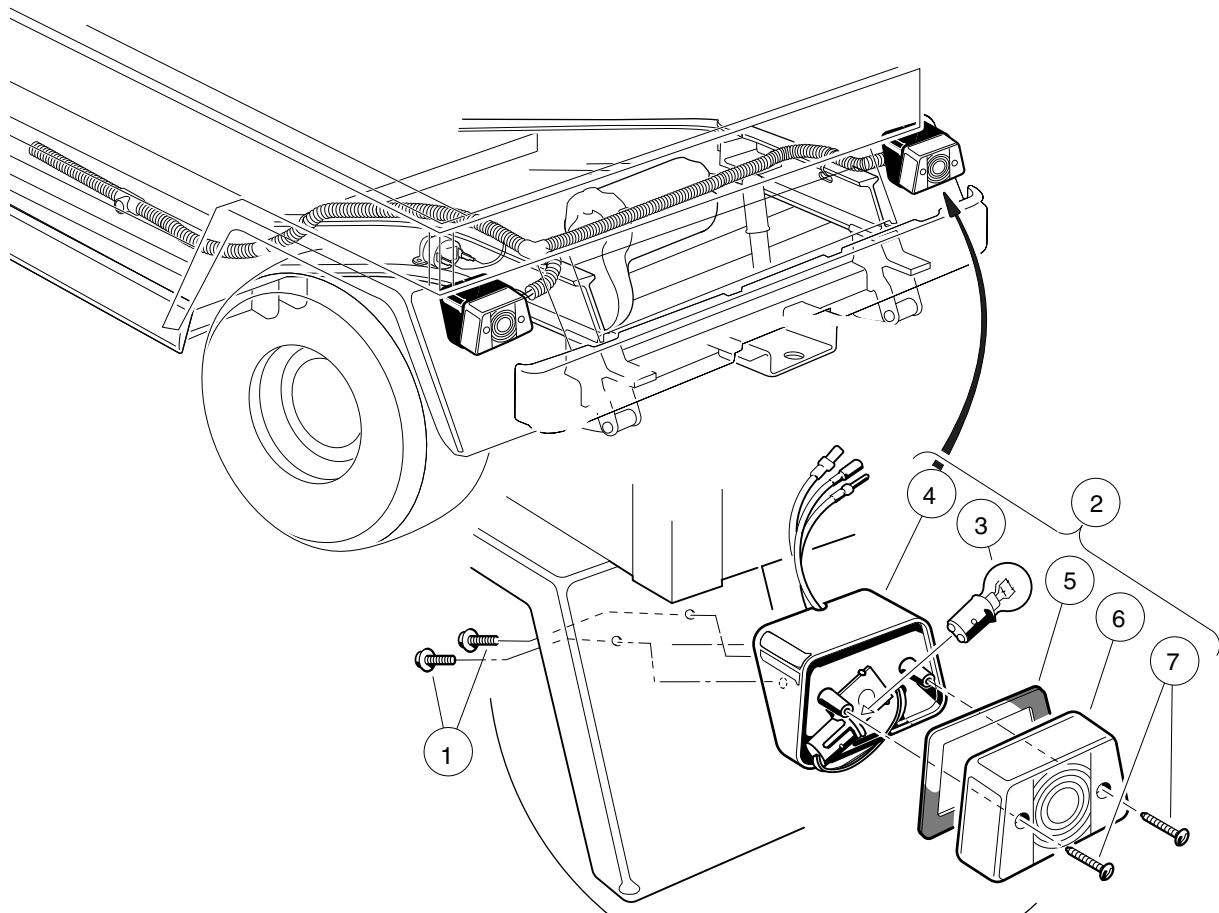

000348-005

TAILLIGHTS

ITEM	PART NO.	DESCRIPTION	QTY
		1 2 3 4	
1	1015752	Screw, #12-16 X 0.625 Hi-Lo	4
2	1016717	Light Assembly, Stop/Taillight (includes items 3 through 7)	2
3	1011582	Taillight Bulb	1
4	N/A	Housing, Taillight	1
5	N/A	Gasket, Taillight	1
6	N/A	Lens, Taillight	1
7	N/A	Screw, Taillight Lens	2

13

E

13

E

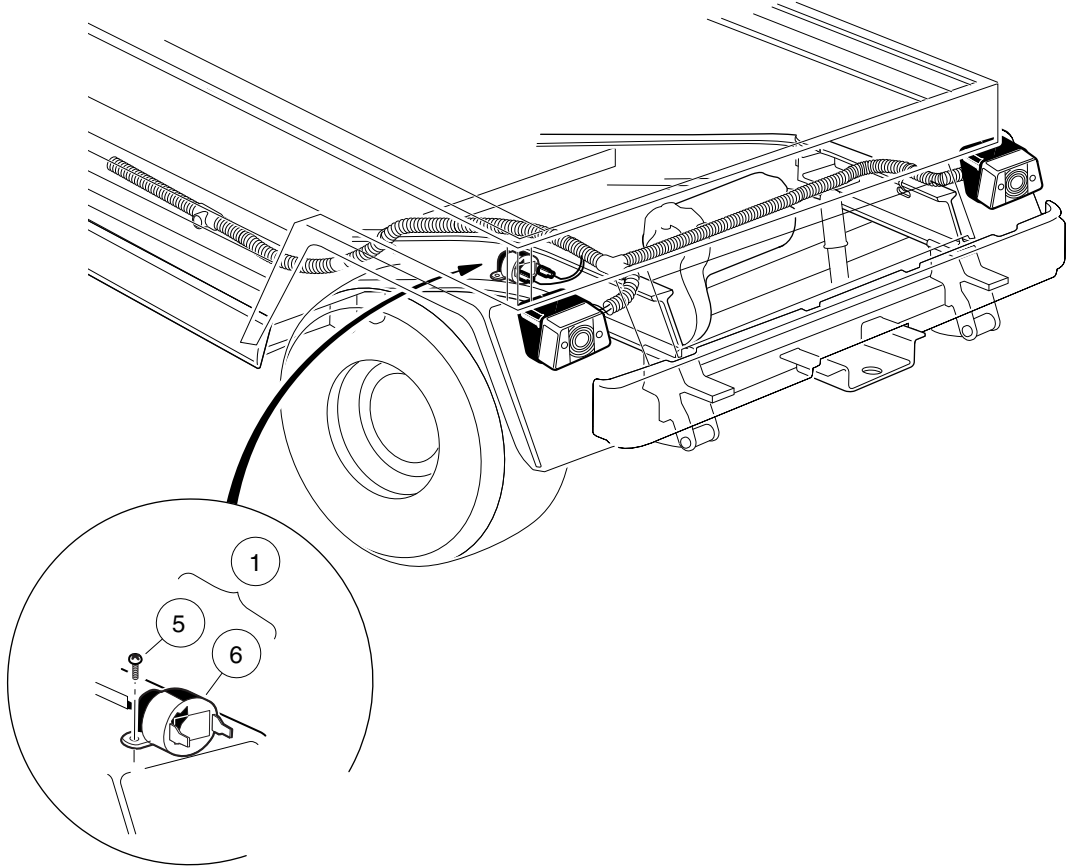

000432-001

REAR REVERSE BUZZER

ITEM	PART NO.	DESCRIPTION	QTY
		1 2 3 4	
1	1016859	Kit, Reverse Buzzer (includes items 2 through 10)	1
2	1011229	Locknut, #6-32 Whiz	1
3	1012431	Washer, #4 Flat	2
4	1015720	Screw, #6-32 X 1/2 Hex Washer-Head	1
5	1016849	Screw, #4-24 X 0.33 Pan-Head Machine	2
6	1016851	Buzzer, Reverse (9-48 VDC)	1
7	1016857	Wire Assembly Black #18	1
8	8056	Screw, #4-40 X 0.75 Round-Head Machine	2
9	8057	Nut, #4-40 Hex Machine	2
10	8058	Lockwasher, #4 Split	2
<p style="text-align: center;">Note: Note: Items 2 through 4 and 7 through 10 are included in the kit, but are not used in this application.</p>			

13

E

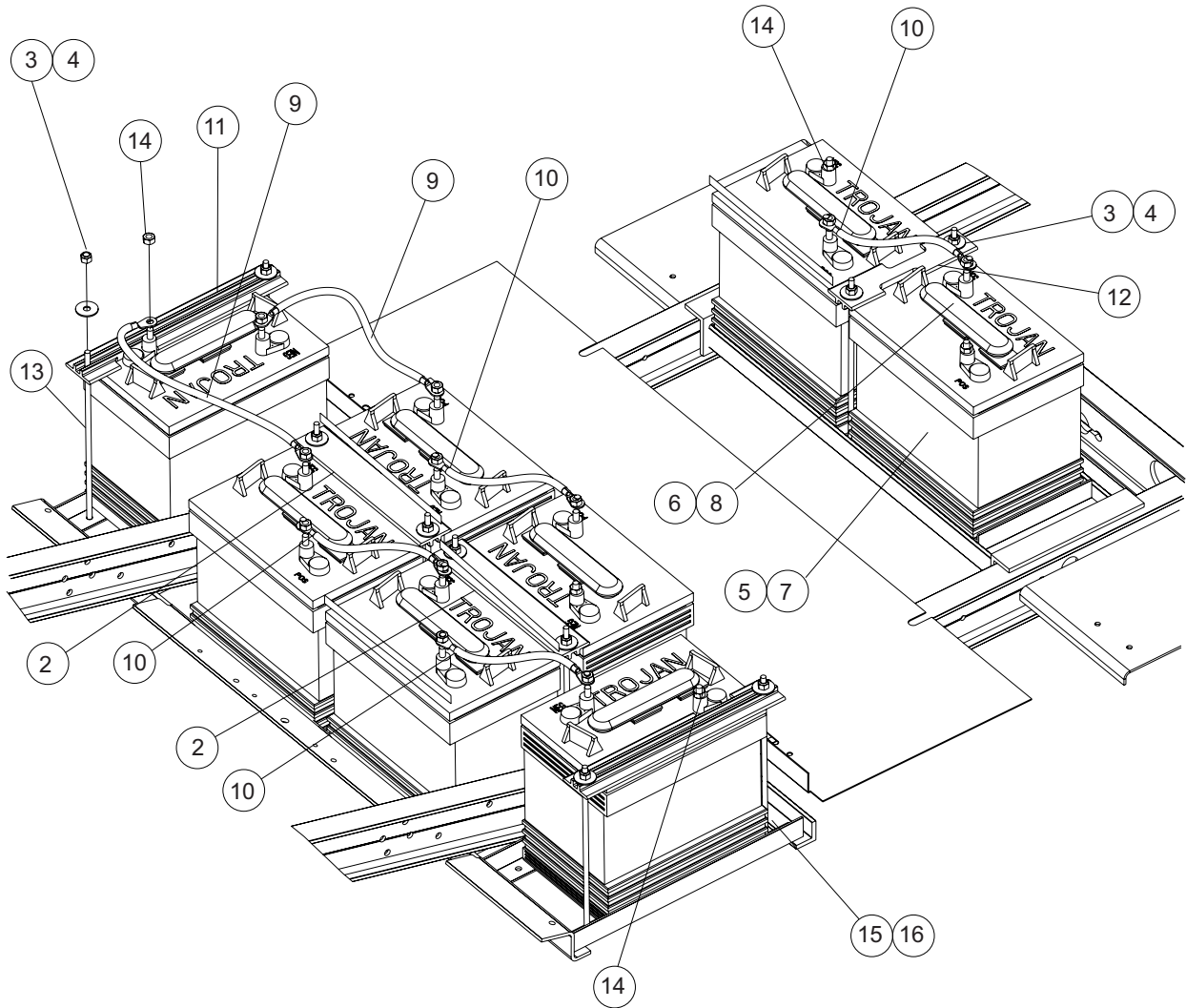

000410-001

IQ PLUS VEHICLE WITH T-105 BATTERIES

ITEM	PART NO.	DESCRIPTION	QTY
		1 2 3 4	
1	N/A	Battery Install, Stretch IQ Plus w/T-105 Batteries (includes items 2 through 16)	1
2	101090801	Hold-Down, Battery	2
3	1012571	Washer, 5/16 Extra Thick Flat	10
4	1015072	Locknut, 5/16-18 Nylon Insert	10
5	101661601	Battery, 6v Trojan T105 (Wet) (includes item 6)	8
6	101831401	Battery Cap 6 Volt	1
7	101661602	Battery, 6v Trojan T105 (Dry, also known as moist) (includes item 8)	8
8	101831401	Battery Cap 6 Volt	1
9	102002801	Wire Assy, #4 Black	2
10	102002901	Wire Assy, #4 Black	4
11	102766201	Hold Down, Outside	2
12	102830301	Hold Down, Front Center	1
13	102845203	Rod, Battery Hold Down 10.7"	10
14	102873401	5/16-18 Heavy Hex Nut	16
15	102980801	Extr, Plastic, 1 X 1 X 3	2
16	102980901	Clamp, Hose, Nylon, .25	2

13

E

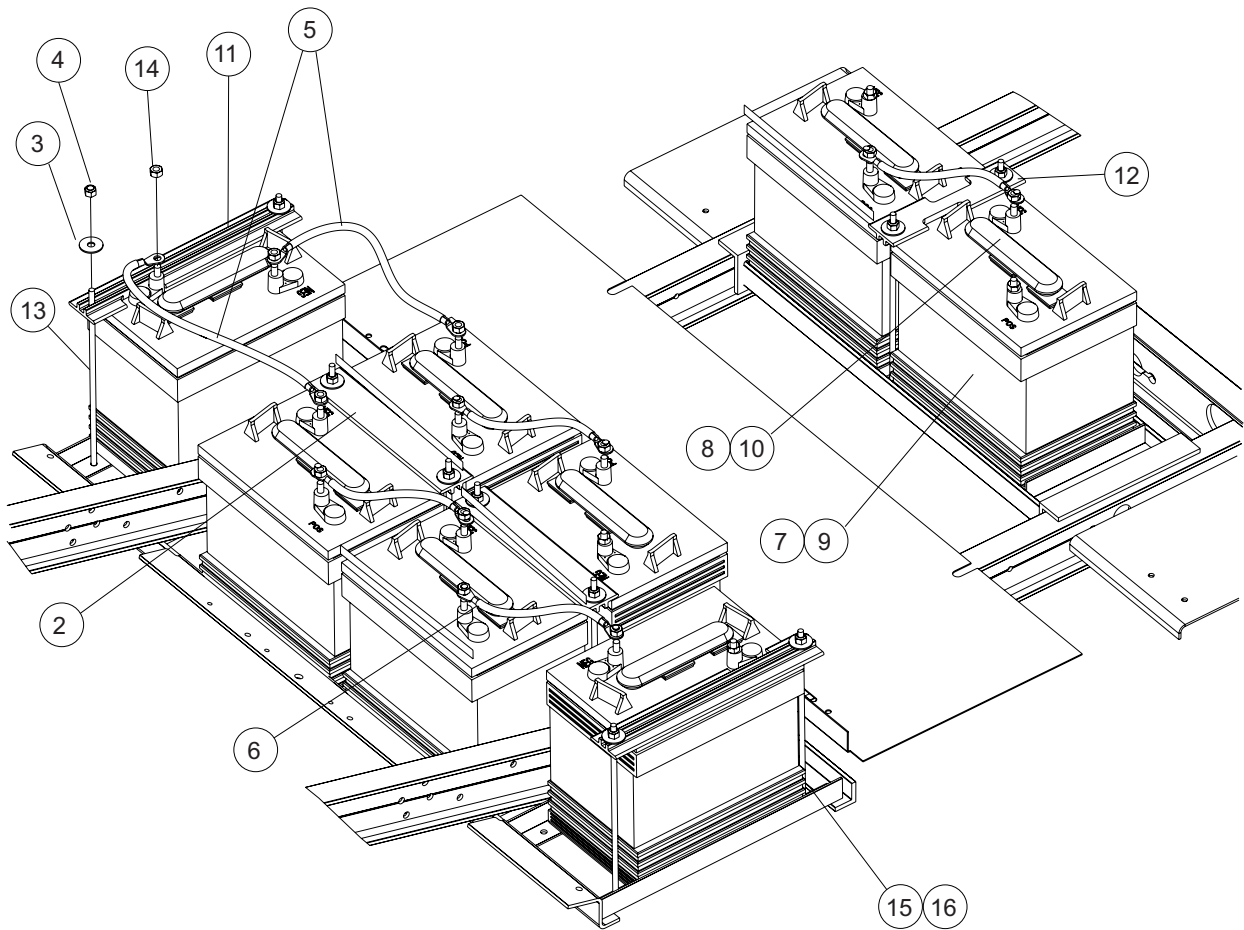

000410-002

IQ PLUS VEHICLE WITH T-145 BATTERIES

ITEM	PART NO.	DESCRIPTION	QTY
		1 2 3 4	
1	N/A	Battery Install, Stretch IQ Plus w/T-145 Batteries (includes items 2 through 16)	1
2	101090801	Hold-Down, Battery	2
3	1012571	Washer, 5/16 Extra Thick Flat	10
4	1015072	Locknut, 5/16-18 Nylon Insert	10
5	102002801	Wire Assy, #4 Black	2
6	102002901	Wire Assy, #4 Black	4
7	102764401	Battery, 6v Trojan T145 (wet) (includes item 8)	8
8	101831401	Battery Cap 6 Volt	1
9	102764402	Battery, 6v Trojan T145 (Dry, also known as moist) (includes item 10)	8
10	101831401	Battery Cap 6 Volt	1
11	102766201	Hold Down, Outside	2
12	102830301	Hold Down, Front Center	1
13	102845204	Rod, Battery Hold Down 12"	12
14	102873401	5/16-18 Heavy Hex Nut	16
15	102980801	Extr, Plastic, 1 X 1 X 3	2
16	102980901	Clamp, Hose, Nylon, .25	2

13

E

13

E

ELECTRIC MOTOR

14

E

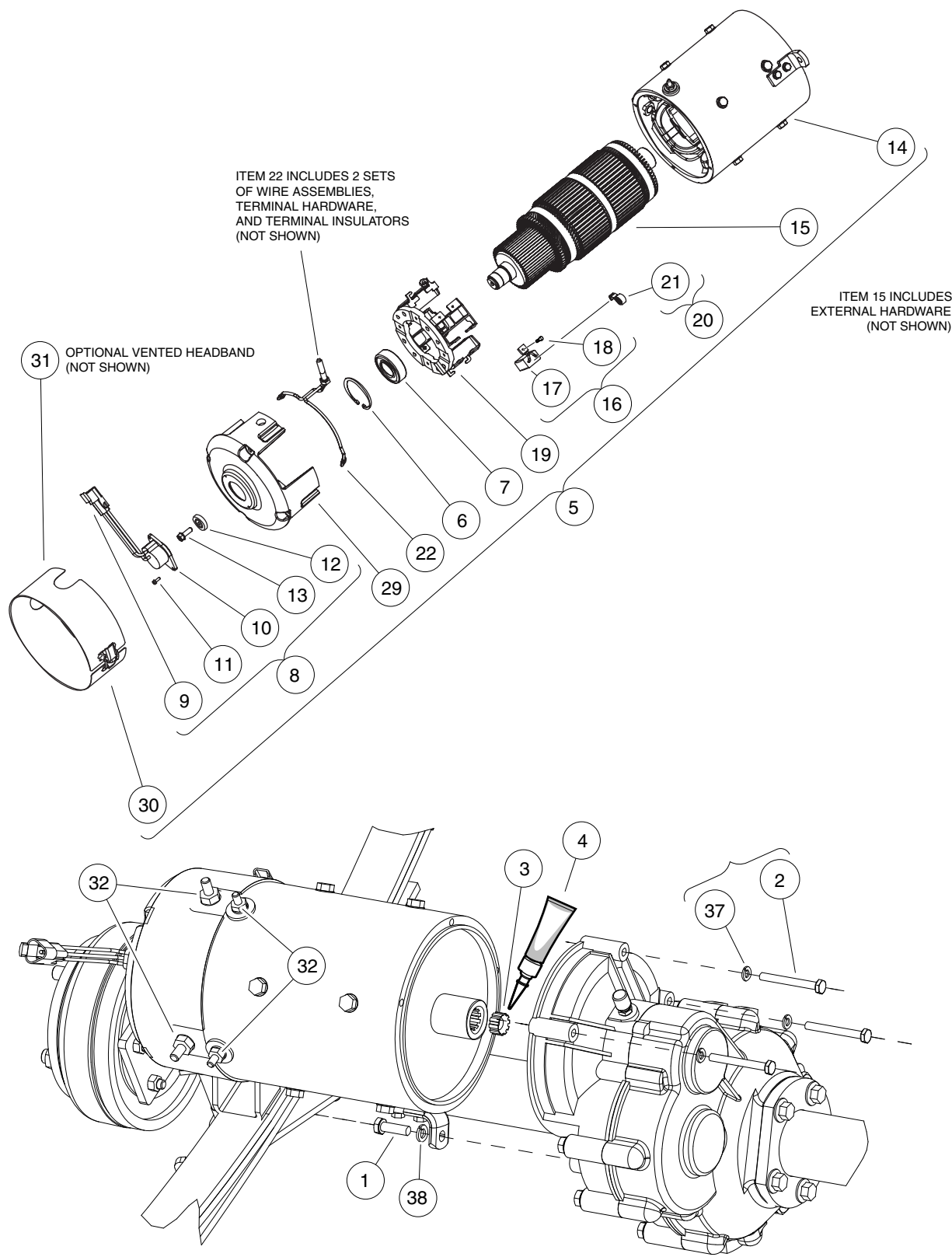

000411-001

MOTOR (MODEL DA5-4006) – IQ PLUS

ITEM	PART NO.	DESCRIPTION	QTY
		1 2 3 4	
1	1010934	Screw, 5/16-18 X 1.00 Hex Cap	1
2	1014201	Screw, 1/4-20 X 2.25 Hex Cap	3
3	102235201	Bumper, Drive Unit	1
4	102243403	Lubricant, Moly-Teflon (Single-Use Tube)	1
5	102775101	IQ Plus Electric Motor, 48-VDC 3.7 hp (includes items 6 through 30)	1
6	102186301	Ring, 2.24" Internal Retaining	1
7	102186401	Bearing, Ball	1
8	102704901	Kit, Speed Sensor (includes items 9 through 13)	1
9	101942301	Kit, 3-Pin Wedge Lock	1
10	N/A	Sensor, Motor Speed, ADC	1
11	N/A	Screw, #8-32, Taptite Thread	2
12	N/A	Magnet, ADC Motor	1
13	N/A	Screw, 1/4-20 x 0.5	1
14	N/A	Asm, Frame And Field, 3.7 Hp	1
15	N/A	Armature (Includes external hardware - not shown)	1
16	102938601	Kit, Brush, 3.7 Hp (includes items 17 and 18)	1
17	N/A	Brush, Motor	8
18	N/A	Screw, Taptite	8
19	102938701	Asm, Brush Box, 3.7 Hp	1
20	102938801	Kit, Brush Spring, 3.7 Hp (includes item 21)	1
21	N/A	Brush Spring	8
22	102938901	Kit, Brush Lead Asm, 3.7 Hp (includes items 23 through 28)	1
23	N/A	Terminal and Lead Assembly	2
24	N/A	Insulator, Terminal	2
25	N/A	Washer, Insulating	2
26	N/A	Washer, Flat, 5/16, Brass/Bronze	2
27	N/A	Nut, 5/16, Steel	4
28	N/A	Lockwasher, 5/16, Steel	2
29	102939001	Commutator End Head, 3.7 Hp	1
30	102939101	Sealed Headband, 3.7 Hp	1
31	102939102	Vented Headband, 3.7 HP (optional - not shown)	1
32	102951701	Pkg, Terminal Hardware, 3.7hp (includes items 33 through 36)	1
33	N/A	Nut, 5/16, Steel	2
34	N/A	Lockwasher, 5/16, Steel	2
35	N/A	Nut, 1/4-20, Steel	2
36	N/A	Lockwasher, 1/4-20, Steel	2
37	451	Lockwasher, 1/4 Split	3
38	7174	Lockwasher, 5/16 Split	1

14

E

14

E

TRANSAXLE – ELECTRIC VEHICLES

15

E

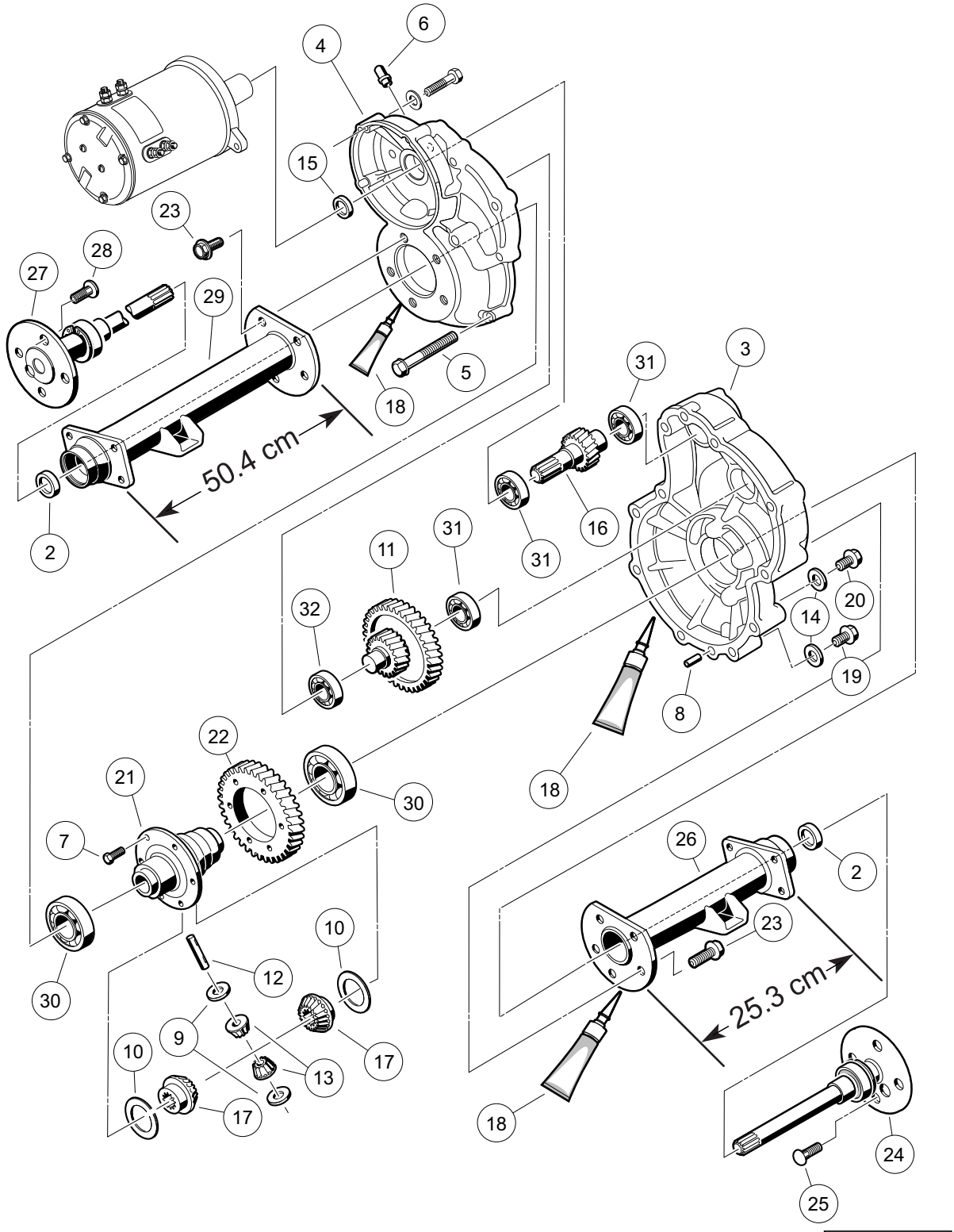

000223-002

TRANSAXLE – ELECTRIC VEHICLES

ITEM	PART NO.	DESCRIPTION	QTY
		1 2 3 4	
1	102771701	Transaxle, Electric (includes items 2 through 32)	1
2	1013794	Axle Shaft Oil Seal	2
3	101895401	Gear Case, Left-Hand	1
4	101895501	Gear Case, Passenger-Side	1
5	101897001	Screw, M8-1.25 X 60mm Hex-Head	11
6	101897201	Breather	1
7	101897401	Screw, M10-1.25 X 25mm	6
8	101897601	Pin, 11mm OD X 8.5mm ID X 10mm	2
9	101903601	Washer, Thrust	2
10	101903701	Washer, Thrust	2
11	101906901	Intermediate Shaft Assembly	1
12	101922101	Pin, 15.99mm X 88.7mm Dowel	1
13	101923001	Gear, Differential Idler	2
14	101923201	Gasket	2
15	101923501	Seal, Lip	1
16	101923701	Shaft, Input	1
17	101923901	Gear, Differential	2
18	101928701	Liquid Gasket (Transaxle case)	1
19	101972101	Plug, M14-1.5 X 12mm Magnetic	1
20	101972201	Plug, M14-1.5 X 12mm Hex	1
21	102356601	Housing, Differential, 6 Bolt	1
22	102356801	Gear, Differential Output, 6-Bolt	1
23	102357001	Screw, Flg Hd M10 X 1.5 X 30	10
24	102886301	Axle Assembly, Driver-Side (includes item 25)	1
25	101922201	Lug Stud	4
26	102886401	Tube, Axle, Driver-Side	1
27	102886501	Axle Assembly, Passenger-Side (includes item 28)	1
28	101922201	Lug Stud	4
29	102886601	Tube, Axle, Passenger-Side	1
30	7330	Inner Axle Tube Bearing	2
31	7335	Bearing	3
32	7336	Bearing	1

15

E

15

E

BATTERY CHARGER

16

E

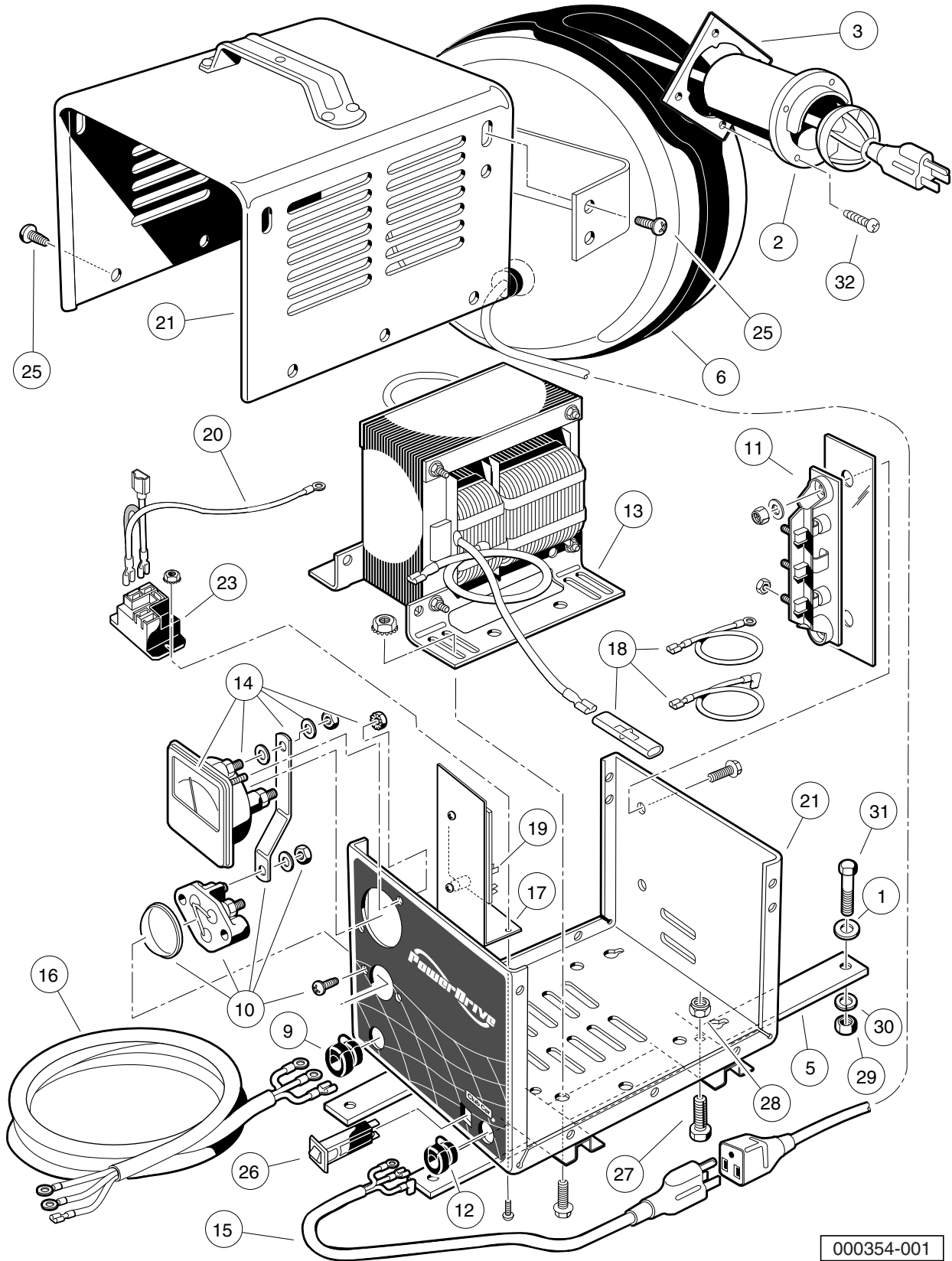

000354-001

ONBOARD POWERDRIVE BATTERY CHARGER (MODEL 17935), DOMESTIC

16

E

ITEM	PART NO.	DESCRIPTION	QTY
		1 2 3 4	
1	1014306	Washer, 1/4" Type B Flat	4
2	1016673	Housing, Cord Reel	1
3	101801001	Plate, Receptacle Backing	1
4	101814301	Battery Charger and Reel Assembly (includes items 5 through 28)	1
5	1011707	Bracket, Mounting, Battery Charger	2
6	1017187	Retractable Cord Reel	1
7	1017189	Heat Shrink Tube 1.5" X 3"	1
8	101802301	Battery Charger, Onboard, 120-VAC, 48-VDC (includes items 9 through 26)	1
9	1012098	Bushing, DC Cord	1
10	1012101	Fuse Assembly	1
11	1015914	Rectifier with Heatsink Assembly	1
12	1015917	Bushing, AC Cord	1
13	****	Transformer, Battery Charger	1
14	101828501	Ammeter	1
15	101829001	Cord, AC, 22-Inch (56 cm)	1
16	101829101	Cord, DC, 90.5-Inch (230 cm)	1
17	****	Mounting Bracket, Relay	1
18	N/A	Kit, Wire Assembly	1
19	101841901	Control Board	1
20	101914401	Assembly, Voltage Suppressor	1
21	N/A	Case, Charger	1
22	103414901	Kit, Relay, 48v 30a W/instr (includes items 23 and 24)	1
23	103397901	Relay, Spst No, 48v 30a, Pmt	1
24	N/A	Kit, Relay, 48v 30a Instrns	1
25	7577	Screw, #10 X 0.50 Phillips Pan-Head	12
26	CCX8506	Circuit Breaker, 15-Amp/120-Volt	1
27	7847	Screw, 1/4-20 X 0.75 Hex-Head Cap	4
28	8233	Locknut, 1/4-20 Nylon Insert	4
29	1028	Nut, 1/4-20 Hex	4
30	451	Lockwasher, 1/4 Split	4
31	7479	Screw, 1/4-20 X 1.25 Hex-Head Cap	4
32	8796	Screw, #7-19 X 0.75 Pan-Head Type AB	4
		**** Special order item available upon request.	
		Note: Item 7 not shown.	

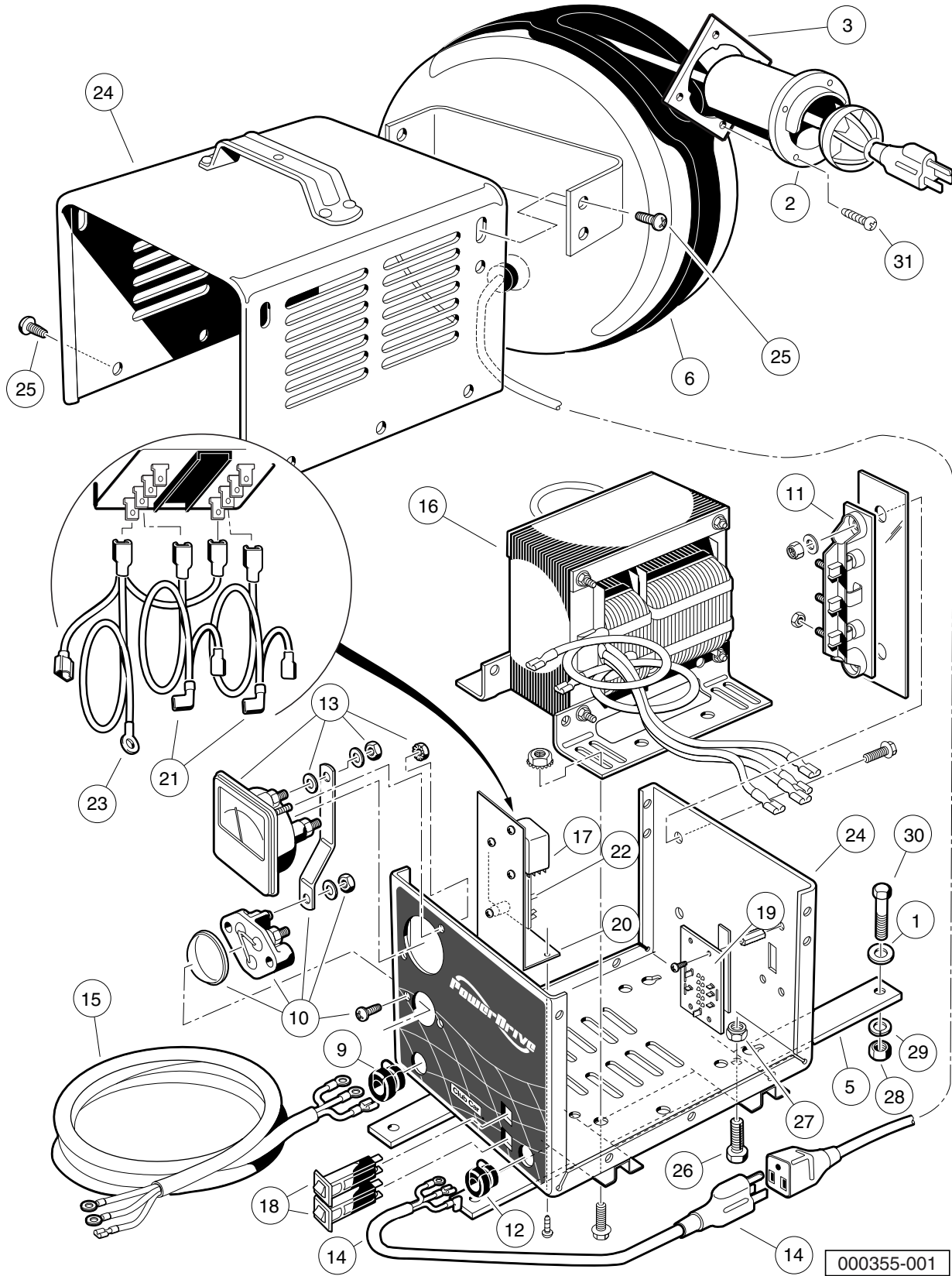

000355-001

ONBOARD POWERDRIVE BATTERY CHARGER (MODEL 17790), EXPORT

16

E

ITEM	PART NO.	DESCRIPTION	QTY
		1 2 3 4	
1	1014306	Washer, 1/4" Type B Flat	4
2	1016673	Housing, Cord Reel	1
3	101801001	Plate, Receptacle Backing	1
4	101814302	Battery Charger and Reel Assembly (includes items 5 through 27)	1
5	1011707	Bracket, Mounting, Battery Charger	2
6	1017187	Retractable Cord Reel	1
7	1017189	Heat Shrink Tube 1.5" X 3"	1
8	101831601	Battery Charger, Onboard, 48-Volt DC (includes items 9 through 25)	1
9	1012098	Bushing, DC Cord	1
10	1012101	Fuse Assembly	1
11	1015914	Rectifier with Heatsink Assembly	1
12	1015917	Bushing, AC Cord	1
13	101828501	Ammeter	1
14	101829001	Cord, AC, 22-Inch (56 cm)	1
15	101829101	Cord, DC, 90.5-Inch (230 cm)	1
16	101838201	Transformer, Export Battery Charger	1
17	101838301	Relay, Export Charger	1
18	101838401	Circuit Breaker	2
19	101838601	Four-Position Switch	1
20	****	Mounting Bracket, Relay	1
21	****	Kit, Wire Assembly	1
22	101841901	Control Board	1
23	101914401	Assembly, Voltage Suppressor	1
24	N/A	Case, Charger	1
25	7577	Screw, #10 X 0.50 Phillips Pan-Head	12
26	7847	Screw, 1/4-20 X 0.75 Hex-Head Cap	4
27	8233	Locknut, 1/4-20 Nylon Insert	4
28	1028	Nut, 1/4-20 Hex	4
29	451	Lockwasher, 1/4 Split	4
30	7479	Screw, 1/4-20 X 1.25 Hex-Head Cap	4
31	8796	Screw, #7-19 X 0.75 Pan-Head Type AB	4
		**** Special order item available upon request.	
		Note: Item 7 not shown.	

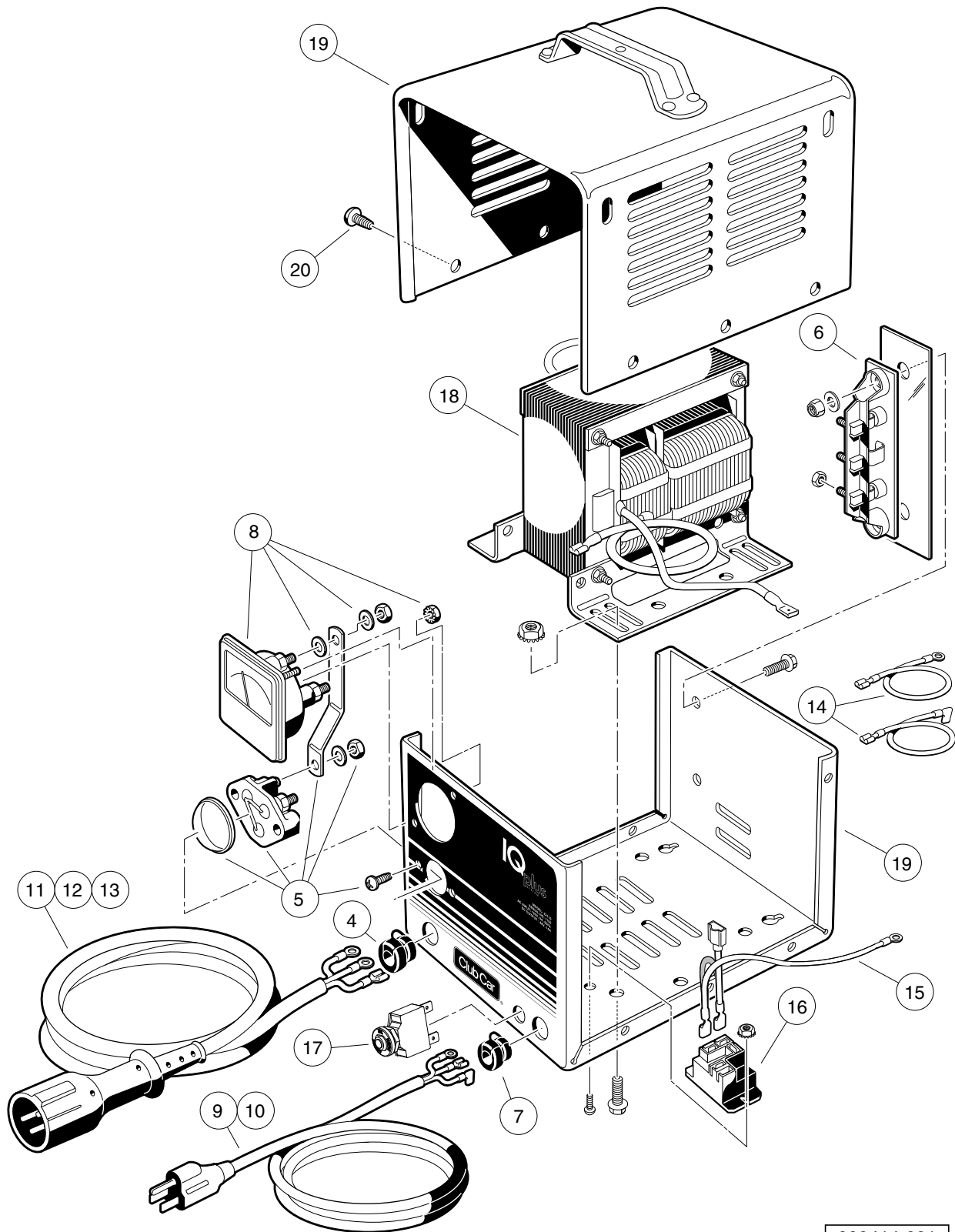

000414-001

IQ PLUS DOMESTIC BATTERY CHARGER (MODEL 25730)

ITEM	PART NO.	DESCRIPTION	QTY
		1 2 3 4	
1	102847801	48-V/17-A IQ Plus (9-ft. DC Cord, 6-ft. AC Cord)	1
2	102847802	48-V/17-A IQ Plus (12-ft. DC Cord, 9-ft. AC Cord)	1
3	102847803	48-V/17-A IQ Plus (20-ft. DC Cord, 9-ft. AC Cord) (includes items 4 through 20)	1
4	1012098	Bushing, DC Cord	1
5	1012101	Fuse Assembly	1
6	1015914	Rectifier with Heatsink Assembly	1
7	1015917	Bushing, AC Cord	1
8	101828501	Ammeter	1
9	101828801	Cord, AC, 80-Inch (203 cm)	1
10	101828802	Cord, AC, 108-Inch (274 cm)	1
11	101828901	Cord, DC, 113-Inch (287 cm)	1
12	101828902	Cord, DC, 154-Inch (391 cm)	1
13	101828903	Cord, DC, 250-Inch (635 cm)	1
14	101831101	Wire Assembly Kit	1
15	101914401	Assembly, Voltage Suppressor	1
16	102275401	Relay, 48-VDC	1
17	102838101	Circuit Breaker 250vac-50vdc	1
18	N/A	Transformer, Battery Charger	1
19	N/A	Case, Battery Charger	1
20	7577	Screw, #10 X 0.50 Phillips Pan-Head	10

16

E

16

E

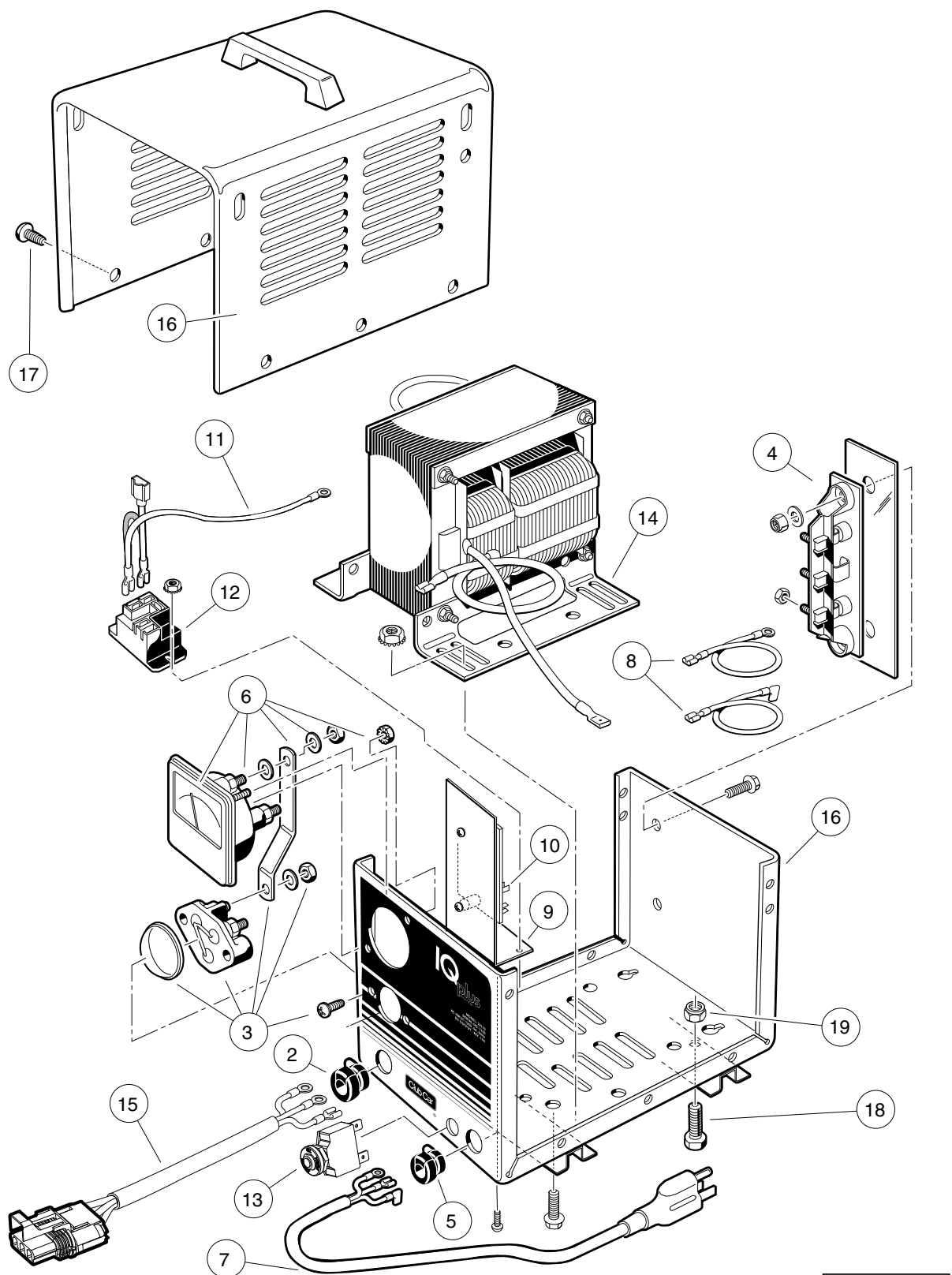

000415-001

IQ PLUS ONBOARD BATTERY CHARGER (MODEL 25260)

ITEM	PART NO.	DESCRIPTION	QTY
		1 2 3 4	
1	102837001	Battery Charger, Onboard, 120-VAC, 48-VDC (includes items 2 through 19)	1
2	1012098	Bushing, DC Cord	1
3	1012101	Fuse Assembly	1
4	1015914	Rectifier with Heatsink Assembly	1
5	1015917	Bushing, AC Cord	1
6	101828501	Ammeter	1
7	101829001	Cord, AC, 22-Inch (56 cm)	1
8	101831101	Wire Assembly Kit	1
9	****	Mounting Bracket, Relay	1
10	101841901	Control Board	1
11	101914401	Assembly, Voltage Suppressor	1
12	102275401	Relay, 48-VDC	1
13	102838101	Circuit Breaker 250vac-50vdc	1
14	N/A	Transformer, Battery Charger	1
15	102940801	Cord, Dc	1
16	N/A	Case, Battery Charger	1
17	7577	Screw, #10 X 0.50 Phillips Pan-Head	12
18	7847	Screw, 1/4-20 X 0.75 Hex-Head Cap	4
19	8233	Locknut, 1/4-20 Nylon Insert	4
**** Special order item available upon request.			

16

E

16

E

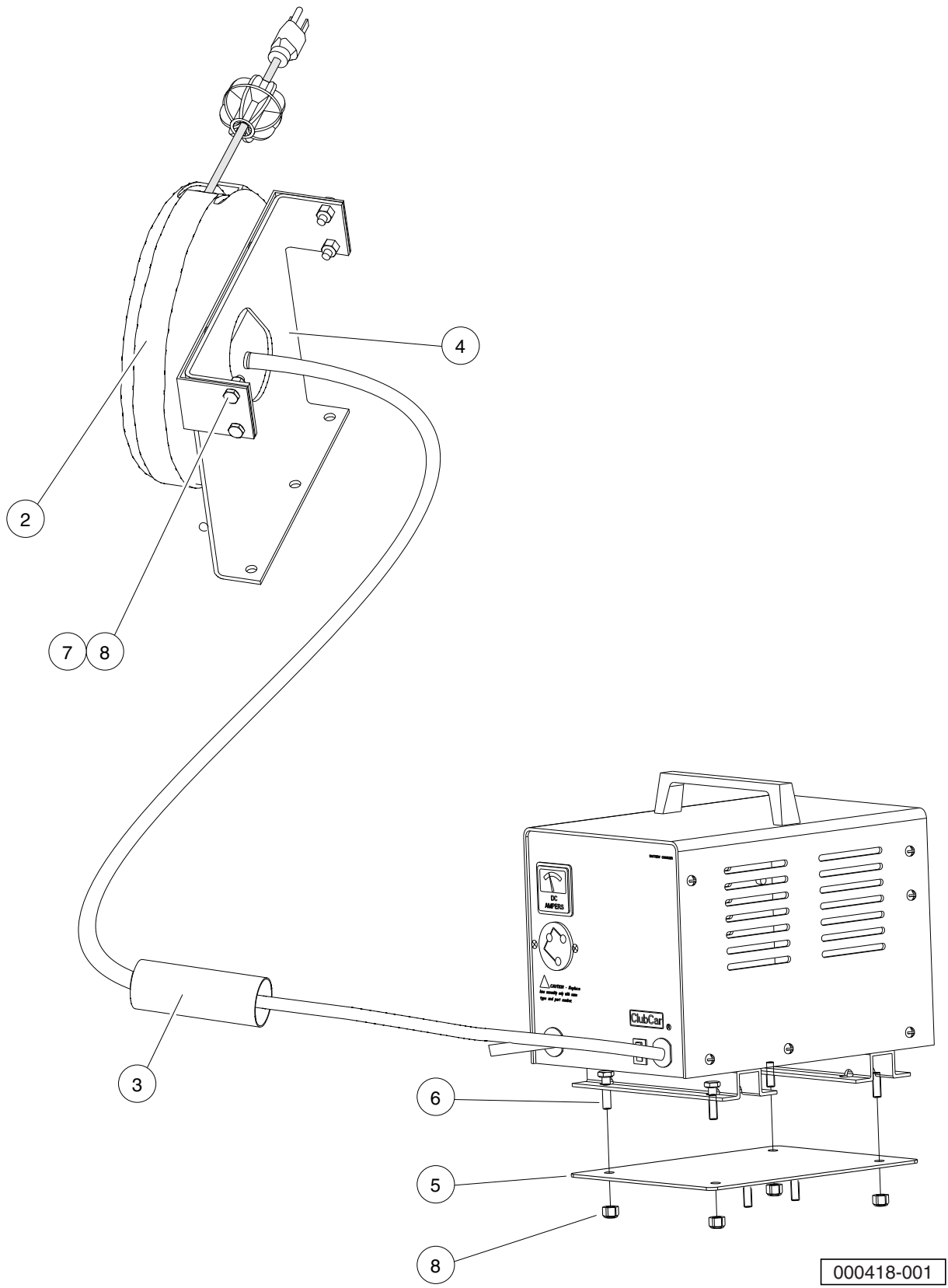

000418-001

ONBOARD CHARGER (MODELS 25260 AND 25660) AND REEL MOUNTING

ITEM	PART NO.	DESCRIPTION	QTY
		1 2 3 4	
1	N/A	Installation, Onboard IQ Plus Charger (includes items 2 through 8)	1
2	1017187	Retractable Cord Reel	1
3	1017189	Heat Shrink Tube 1.5" X 3"	1
4	102770701	Bracket, Reel, Tabbed	1
5	102942601	Asm, Plate, Charger Mounting	1
6	304	Screw, 1/4-20 X 1.0 Hex-Head Cap	4
7	7847	Screw, 1/4-20 X 0.75 Hex-Head Cap	4
8	8233	Locknut, 1/4-20 Nylon Insert	8

16

E

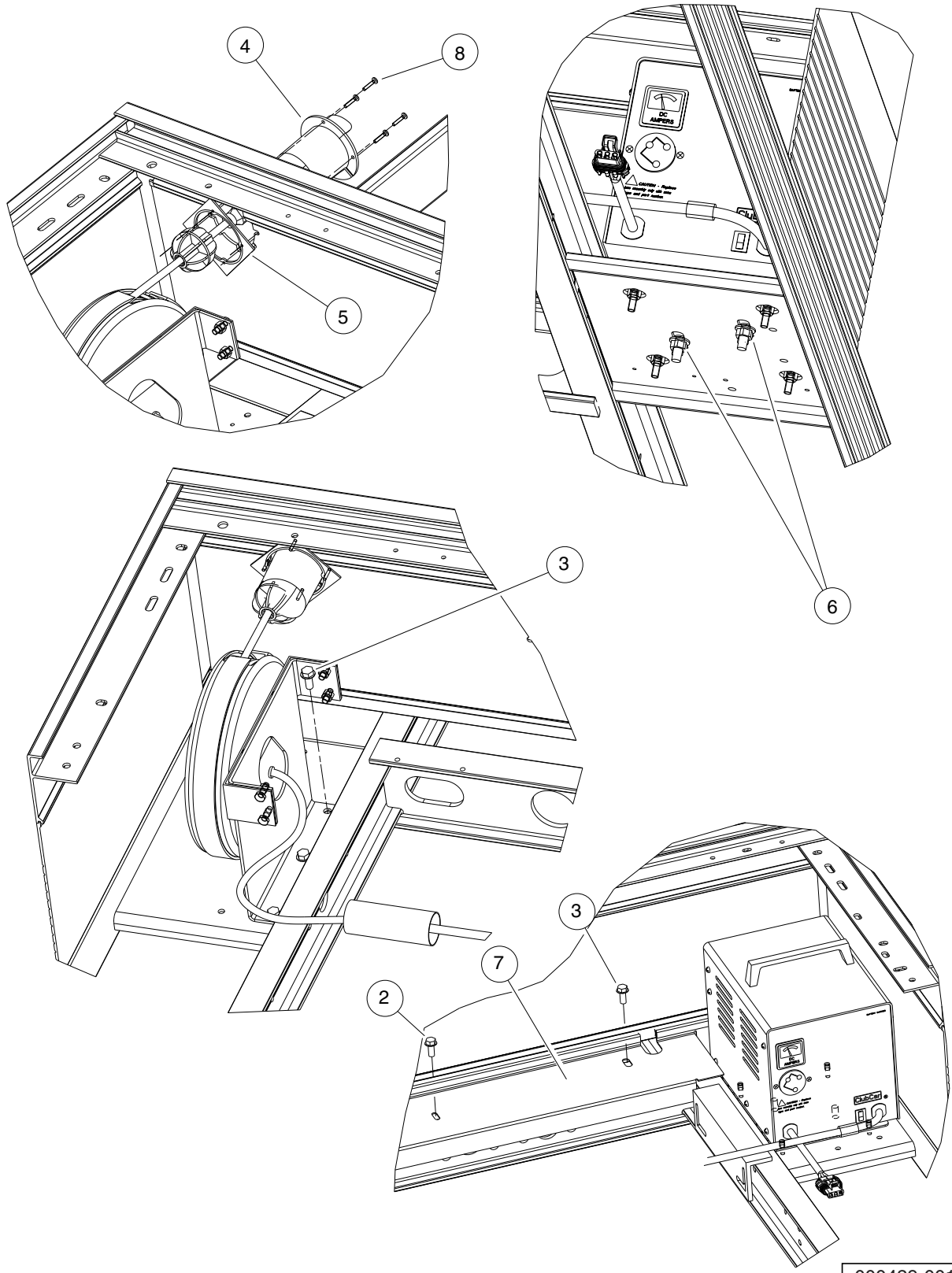

000429-001

IQ PLUS ONBOARD CHARGER (MODEL 25260) MOUNTING

ITEM	PART NO.	DESCRIPTION	QTY
		1 2 3 4	
1	N/A	Installation, Charger System, HDIQ CA 6 (includes items 2 through 8)	1
2	1014063	Screw, 1/4-20 X 1.00 Hex Head	1
3	1014288	Screw, 5/16-18 X 0.75 Thread-Forming	4
4	1016673	Housing, Cord Reel	1
5	101801001	Plate, Receptacle Backing	1
6	101832901	Nut, M10-1.25 Hex Flange	2
7	103352701	Asm, Shield, Iq Plus Ob Chgr,	1
8	8796	Screw, #7-19 X 0.75 Pan-Head Type AB	4

16

E

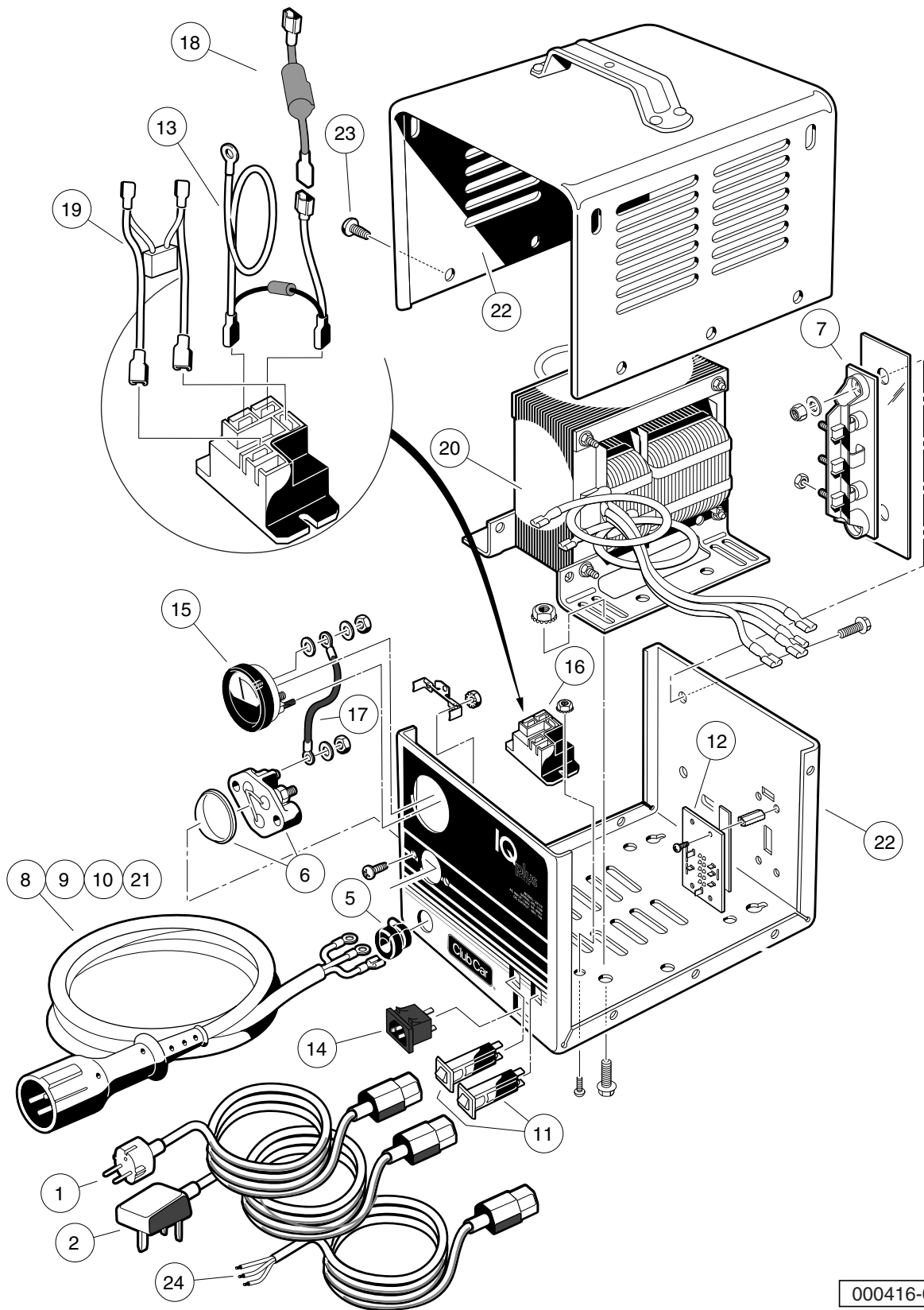

000416-001

IQ PLUS BATTERY CHARGER (MODEL 25880), EXPORT AND EUROPEAN

16

E

ITEM	PART NO.	DESCRIPTION	QTY
		1 2 3 4	
1	101958201	Cord, UK, AC, Battery Charger	1
2	101958301	Cord, European AC, Battery Charger	1
3	102892901	Charger, Export and European	1
4	102892902	Charger, Export and European (includes items 5 through 23)	1
5	1012098	Bushing, DC Cord	1
6	1012101	Fuse Assembly	1
7	1015914	Rectifier with Heatsink Assembly	1
8	101828901	Cord, DC, 113-Inch (287 cm)	1
9	101828902	Cord, DC, 154-Inch (391 cm)	1
10	101828903	Cord, DC, 250-Inch (635 cm)	1
11	101838401	Circuit Breaker	2
12	101838601	Four-Position Switch	1
13	101914401	Assembly, Voltage Suppressor	1
14	101973501	Receptacle, AC Cord	1
15	101976601	Ammeter with Mounting Bracket	1
16	102275401	Relay, 48-VDC	1
17	N/A	Wire, Jumper	1
18	****	Limiters, Current	1
19	****	Wire Assembly, Battery Charger	1
20	****	Transformer, Battery Charger	1
21	102940801	Cord, Dc	1
22	N/A	Case, Battery Charger	1
23	7577	Screw, #10 X 0.50 Phillips Pan-Head	10
24	102939501	Cord, European AC, Battery Charger	1
**** Special order item available upon request.			

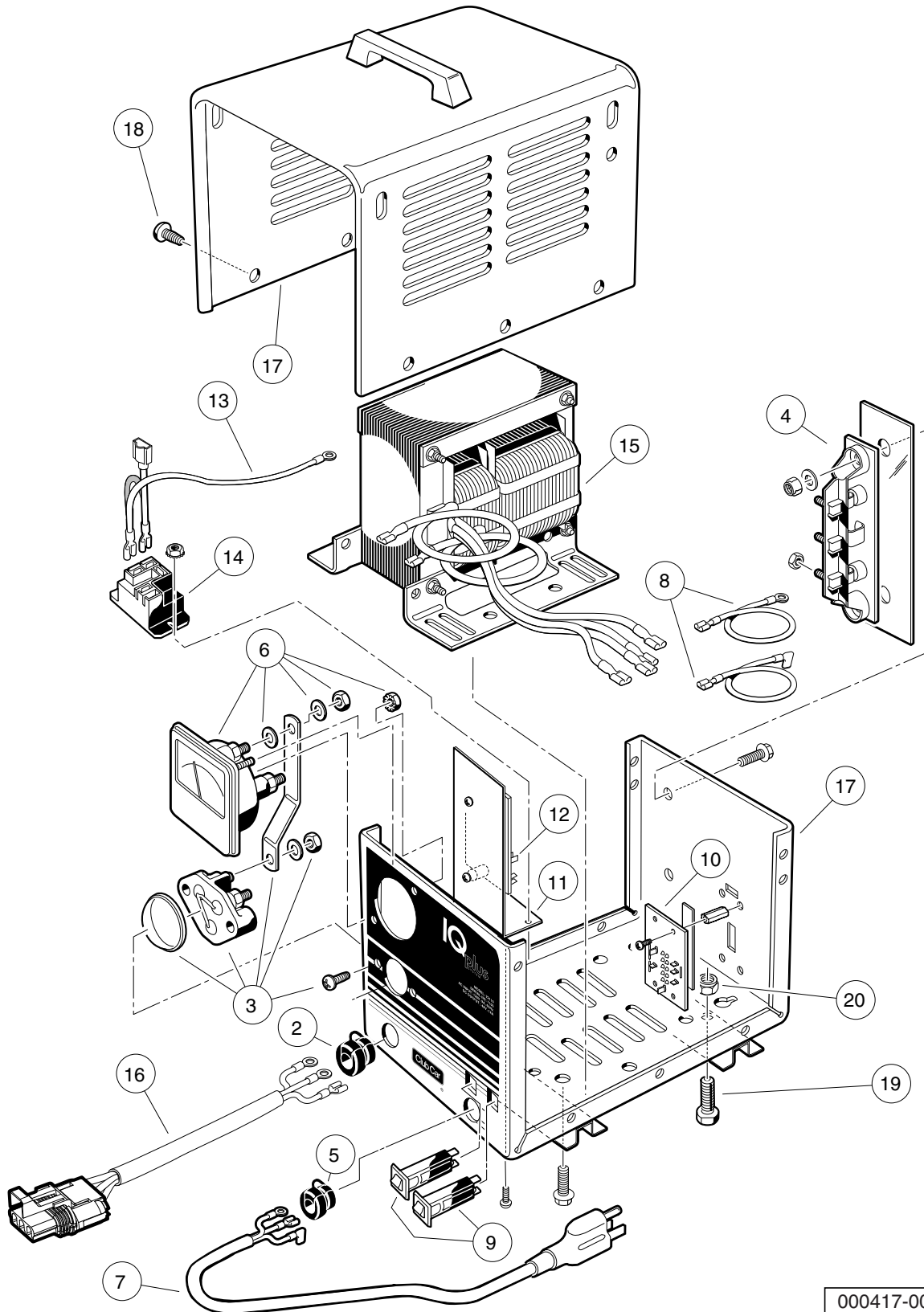

000417-001

IQ PLUS ONBOARD BATTERY CHARGER (MODEL 25660), EXPORT

ITEM	PART NO.	DESCRIPTION	QTY
		1 2 3 4	
1	102893001	Battery Charger, Onboard, International, IQ Plus (includes items 2 through 20)	1
2	1012098	Bushing, DC Cord	1
3	1012101	Fuse Assembly	1
4	1015914	Rectifier with Heatsink Assembly	1
5	1015917	Bushing, AC Cord	1
6	101828501	Ammeter	1
7	101829001	Cord, AC, 22-Inch (56 cm)	1
8	101831101	Wire Assembly Kit	1
9	101838401	Circuit Breaker	2
10	101838601	Four-Position Switch	1
11	****	Mounting Bracket, Relay	1
12	101841901	Control Board	1
13	101914401	Assembly, Voltage Suppressor	1
14	102275401	Relay, 48-VDC	1
15	****	Transformer, Battery Charger	1
16	102940801	Cord, Dc	1
17	N/A	Case, Battery Charger	1
18	7577	Screw, #10 X 0.50 Phillips Pan-Head	12
19	7847	Screw, 1/4-20 X 0.75 Hex-Head Cap	4
20	8233	Locknut, 1/4-20 Nylon Insert	4
**** Special order item available upon request.			

16

E

16

E

MAINTENANCE AND SERVICE TOOLS

17

G

E

D

17
G
E
D

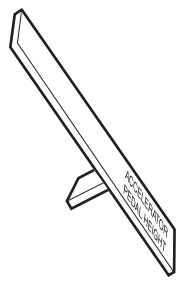

1



2



3

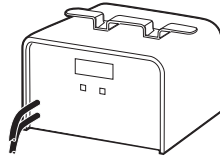

4



5



6

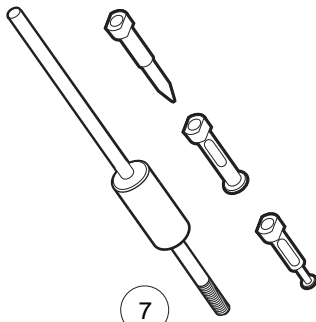

7

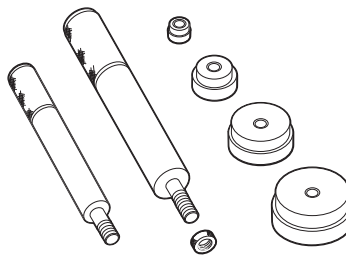

8

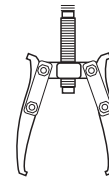

9

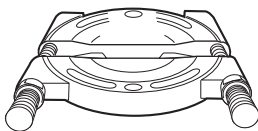

10



11

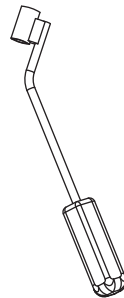

12

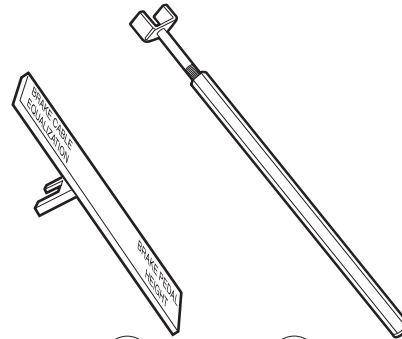

14 15
13

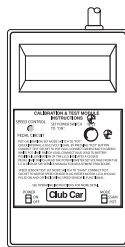

16

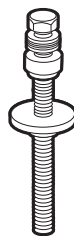

17

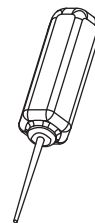

18

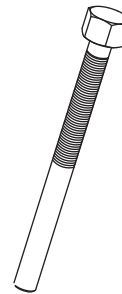

19

MAINTENANCE AND SERVICE TOOLS

ITEM	PART NO.	DESCRIPTION	QTY DIESEL	QTY GAS	QTY ELEC
		<p style="text-align: center;">1 2 3 4</p> <p>The following tool list includes all tools available from Club Car for maintenance and service procedures for gasoline, electric, and/or diesel vehicles, both past and present models. Be sure to carefully examine the tool list for applicability to your vehicle before ordering.</p>			
1	101871001	Accelerator Pedal Adjustment Tool		1	1
2	101813202	Adhesive, Guide Ring, 3-Gram Tube			1
3	101641202	Arbor		1	
4	101831901	Battery Discharge Machine, 36/48 Volt			1
5	1014305	Battery Terminal Protector Spray	1	1	1
6	1011767	Battery Thermometer	1	1	1
7	1016417	Bearing and Oil Seal Remover Assembly	1	1	1
8	1016416	Bearing Driver Set	1	1	1
9	1012811	Bearing Puller	1	1	1
10	1012812	Bearing Puller Wedge Attachment	1	1	1
11	1013582	Brake Adjustment Tool (used only on vehicles with manually adjusted mechanical brakes)			
12	102555501	Brake Cable Release Tool	1	1	1
13	102249901	Brake Pedal Adjustment Tool Kit (used for the Carryall Electric Industrial Truck only) (includes items 14 and 15).....			1
14	****	Brake Pedal Adjustment Tool			1
15	****	Brake Pedal Tension Tool			1
16	101887101	Calibration Test Module			1
17	101808401	Cam Installation Tool		1	
18	102562401	Charger Bezel Tool			1
19	102686101	Clutch Removal Tool (for 4x4 vehicles)	1	1	
		<p>Please refer to the maintenance and service manual for proper tool application.</p> <p>**** Special order item available upon request</p>			

17

G

E

D

17
G
E
D

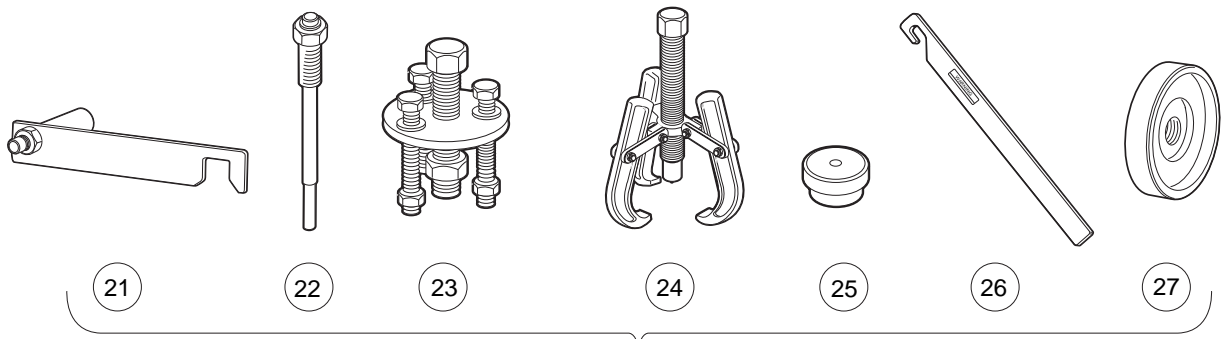

20

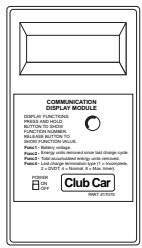
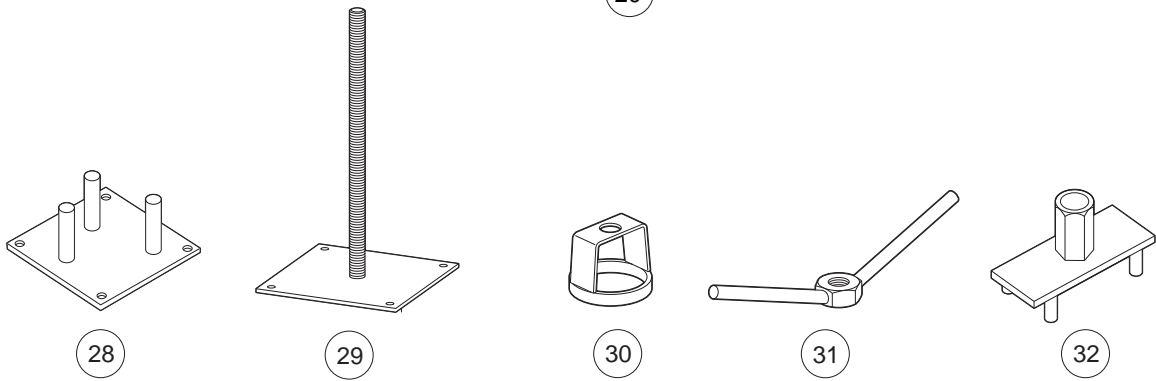

33

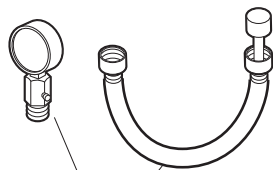

34

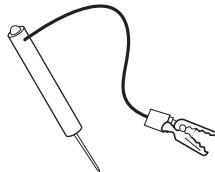

35

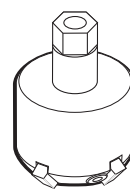

36

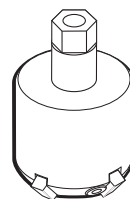

37

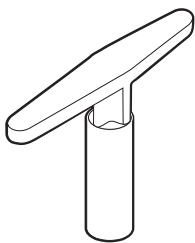

38



39



40

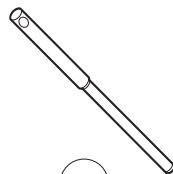

41

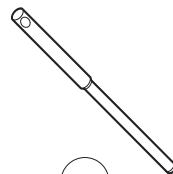

42

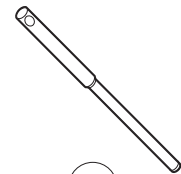

43

MAINTENANCE AND SERVICE TOOLS, CONTINUED

ITEM	PART NO.	DESCRIPTION	QTY DIESEL	QTY GAS	QTY ELEC	17
		1 2 3 4				G
20	1014510	Clutch Tool Kit (includes items 21 - 27)		1		E
21	1014498	Clutch Alignment Tool (for pre-unitized transaxle vehicles built prior to 1997 model year)		1		D
22	1014496	Drive Clutch Puller (for Kawasaki engines only)		1		
23	1014497	Drive Clutch Hub Puller (for Kawasaki engines only)		1		
24	1014508	Driven Clutch Cam Puller (for Kawasaki engines only)		1		
25	1014507	Driven Clutch Puller Plug (for Kawasaki engines only)		1		
26	1015524	Drive Clutch Holder Tool Assembly (for Kawasaki engines only)		1		
27	101809101	Press Weldment (for Kawasaki engines only)		1		
28	102601501	Drive ClutchFixed Sheave Tool (for 4x4 vehicles)	1	1		
29	102603501	Driven Clutch Spring Compression Base (for use with items 30 and 31) (for 4x4 vehicles)	1	1		
30	102605201	Driven Clutch Spring Compression Collar (for use with items 29 and 31) (for 4x4 vehicles)	1	1		
31	102606101	Driven Clutch Spring Compression Nut (for use with items 29 and 30) (for 4x4 vehicles)	1	1		
32	102607501	Drive Clutch Spider Removal Tool (for 4x4 vehicles)	1	1		
33	101831801	Communication Display Module			1	
34	101641002	Compression Gauge and Adapter		1		
35	1011273	Continuity Tester		1	1	
36	102773801	Cutter, Valve Seat, #122		1		
37	102773901	Cutter, Valve Seat #115		1		
38	102774101	Wrench, T, #505.....		1		
39	102774101	Adapter, T-Wrench		1		
40	102675401	Cutter, Valve Seat, 60 Degree (requires item 51) (for Honda GX620 Gasoline Engines)		1		
41	102774201	Pilot, 6.6 MM		1		
42	102774301	Pilot, 6.62 MM.....		1		
43	102774401	Pilot, 6.65 MM.....		1		
		Please refer to the maintenance and service manual for proper tool application.				

17
G
E
D

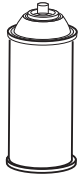

44

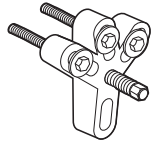

45

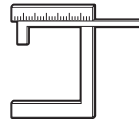

46

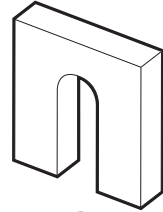

47



48

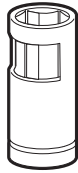

49

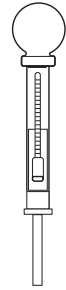

50



51

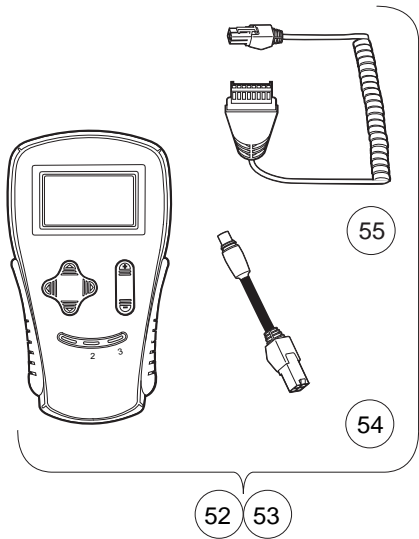

52 53

55

54

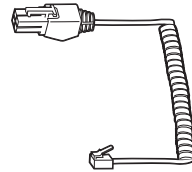

56

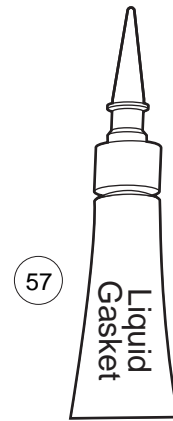

57



58



59 60



61

MAINTENANCE AND SERVICE TOOLS, CONTINUED

ITEM	PART NO.	DESCRIPTION	QTY DIESEL	QTY GAS	QTY ELEC	17
		1 2 3 4				G
44	1012151	Dry Moly Lubricant	1	1	1	E
45	1016627	Flywheel Puller Kit (for Kawasaki Engines)		1		D
46	102669901	Gauge, Carburetor Float Level (for Honda GX620 Gasoline Engines)		1		
47	1016418	Gear Yoke	1	1	1	
48	101933101	Governor Shaft Installation Tool (for Kawasaki Engine Vehicles)		1		
49	102169401	Hydraulic Brake Adjuster (for Turf/CA 272/472, Pioneer/XRT 1200, Bobcat 2100, HUV 4213)			1	
50	1011478	Hydrometer	1	1	1	
51	1013593	Internal Retaining Ring Pliers	1	1	1	
52	102248803	IQ Display Module (IQDM) Kit (IQ System and IQ Plus vehicles)			1	
		(includes items 54 and 55)				
53	102248804	IQ Display Module (IQDM-P) Kit (IQ System and IQ Plus vehicles)			1	
		(includes items 54 and 55)				
54	102251501	Adaptor, Cable			1	
55	102241502	IQDM Series 2 Cable			1	
56	102241501	IQDM Series 1 Cable (replacement)			1	
57	101928701	Liquid Gasket (transaxle case)	1	1	1	
58	102243402	Moly-Teflon Lubricant (4-oz. (113-gram) tube)			1	
59	101997201	Paint, Touch-Up – Beige*		1	1	
59	101997207	Paint, Touch-Up – Black*		1	1	
59	101997212	Paint, Touch-Up – Burgundy*		1	1	
59	101997211	Paint, Touch-Up – Classic Blue (Navy)*		1	1	
59	101997205	Paint, Touch-Up – Dark Gray*	1	1	1	
59	101997209	Paint, Touch-Up – Dark Green*	1	1	1	
59	101997204	Paint, Touch-Up – Gray*	1	1	1	
59	101997203	Paint, Touch-Up – Red*	1	1	1	
59	101997206	Paint, Touch-Up – Royal Blue (Pacific Blue)*		1	1	
59	101997202	Paint, Touch-Up – White*	1	1	1	
60	102562301	Paint, Precedent Underbody – Gray		1	1	
61	102587201	Paint Pen, Touch-Up, Precedent Underbody – Black		1	1	
		Please refer to the maintenance and service manual for proper tool application.				
		* Item 59 is not for use on Surlyn [®] body material, which is used on Precedent vehicles.				

17
G
E
D



62

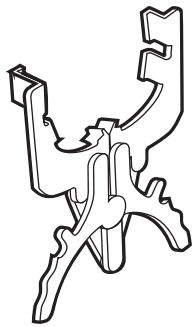

63

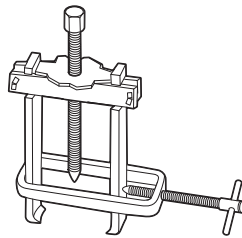

64



65



66

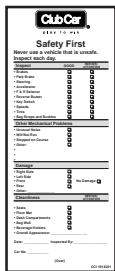

67



68



69



70



71

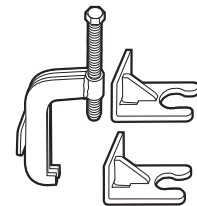

72



73

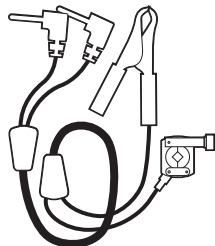

74



75



76

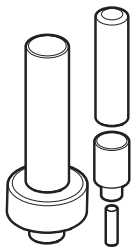

77

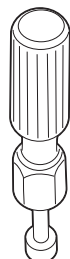

83



84



85



86

MAINTENANCE AND SERVICE TOOLS, CONTINUED

ITEM	PART NO.	DESCRIPTION	QTY	QTY	QTY	17
			DIESEL	GAS	ELEC	
		1 2 3 4				G
62	1016414	Piston Ring Compressor Kit (FE290, FE350 and FE400 engines)		1		E
63	1016415	Piston Ring Pliers (for Kawasaki Engines)		1		D
64	102668801	Puller, Special Use (for Kubota D722 Diesel Engines)	1			
65	1012549	Retaining Ring Pliers, 45° External	1	1	1	
66	1012560	Retaining Ring Pliers, 90° Internal	1	1	1	
67	101823101	Safety First Card (50 per pack)	1	1	1	
68	1012809	Seal Puller	1	1	1	
69	102330901	Spanner Wrench (for coil over shock front suspension vehicles only)	1	1		
70	1014264	Steering Column Bearing Press Tool		1	1	
71	1014259	Steering Column Retaining Ring Tool		1	1	
72	102061201	Steering Wheel Puller Tool	1	1	1	
73	AM10753	Tachometer (includes gasoline engine pick up lead only)	1	1		
74	AM10771	Tachometer Diesel Probe (for use with item 73)	1			
75	1014162	Transaxle Axle Seal Tool		1		
76	1014161	Transaxle Pinion Seal Tool		1		
77	1014115	Transmission Tool Kit		1		
78	101611003	Tune-Up Kit, All OHV (for FE290, FE350, FE400 only) (includes air filter, spark plug, oil filter, fuel filters) (not shown)		1		
79	AM11804	Tune-Up Kit, Gx620 (for Honda Engines) (includes air filter, spark plug, oil filter, fuel filters) (not shown)		1		
80	AM11805	Tune-Up Kit, D722 (for Kubota Engines) (includes air filter, oil filter, fuel filters, water separator filter) (not shown)	1			
81	AM1220301	Tune-Up Kit, Precedent (for FE290/350 Engines) (includes air filter, spark plug, oil filter, fuel filters) (not shown)		1		
82	AM1232401	Tune-Up Kit, FH680D (for Kawasaki V-Twin Engines) (includes oil filter, fuel filter, air filter, and spark plugs) (not shown)		1		
83	1016413	Valve Clearance Adjuster Screw Holder (for FE290 engines only)		1		
84	102674601	Valve Guide Driver (for Honda GX620 Gasoline Engines)		1		
85	101641201	Valve Guide Reamer (FE290, FE350, and FE400 only)		1		
86	102674401	Valve Guide Reamer, 6.6 mm (for Honda GX620 Gasoline Engines)		1		

17
G
E
D



87

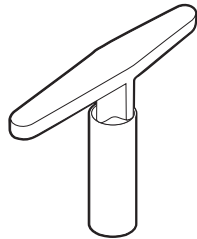

88

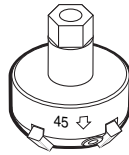

89

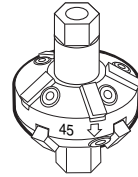

90

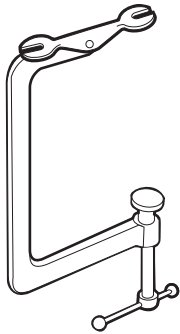

91

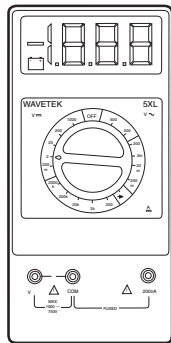

92

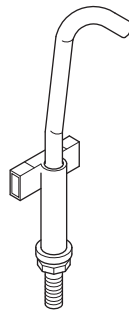

93

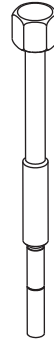

94

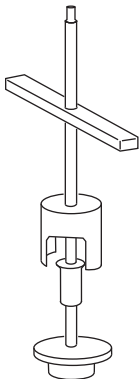

95

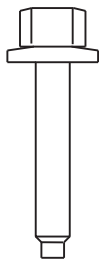

96

MAINTENANCE AND SERVICE TOOLS, CONTINUED

ITEM	PART NO.	DESCRIPTION	QTY DIESEL	QTY GAS	QTY ELEC	17
		1 2 3 4				
87	1016552	Valve Seat Cutter Guide		1		G
88	1016551	Valve Seat Cutter T-Wrench		1		E
89	1016553	Valve Seat Cutter, 45° (32 mm diameter) (for FE290 engines only)		1		D
90	1016554	Valve Seat Cutter, 45°/30° (35 mm diameter)		1		
91	101641101	Valve Spring Compressor		1		
92	1011480	Volt Ohm Meter	1	1	1	
93	102570401	Tool, Tensioning, Starter Generator (For Precedent vehicles)		1		
94	103601401	Puller, Drive Clutch, XRT 950*		1		
95	103601701	Tool, Disassembly, Driven Clutch, XRT 950		1		
96	103600501	Screw, Driven Clutch Disassembly, M6, XRT 950		1		
		<p>*Note: The XRT 950 Drive Clutch Puller requires the use of Screw, Driven Clutch Disassembly, CCI Part Number 103600501.</p>				

INDEX

Part Number and Page

AM10753	17-9	7818	6-11	1010984	2-3
AM10771	17-9	7820	6-7, 13-3	1011014	1-3
AM10080	11-5	7840	5-15	1011017	1-3
AM10081	11-5	7847	1-19, 1-21, 9-3, 16-3, 16-5, 16-9, 16-11, 16-17	1011084	4-23
AM10419	10-7	7893	6-7, 6-11	1011114	4-3, 4-9
AM10724	7-5	7910	5-15	1011137	4-9
CCX8506	16-3	7973	1-5, 8-17	1011153	5-15
183	6-7, 6-11, 8-5, 8-17, 8-19, 10-3, 11-3	8056	6-23, 13-23	1011154	4-3, 4-9
304	6-7, 13-3, 16-11	8057	6-11, 6-23, 11-9, 13-23	1011229	6-7, 6-23, 13-3, 13-23
320	4-13, 4-15	8058	6-11, 6-23, 11-9, 13-23	1011273	17-5
332	1-7, 1-19, 1-21, 1-25, 1-27, 1-29, 6-7, 6-25, 8-15, 9-3, 13-3	8067	5-15	1011280	6-15, 13-13
334	4-19, 4-21, 5-3, 5-7, 5-17, 7-15	8104	11-9	1011291	11-7
357	5-11, 5-13, 5-23	8233	1-19, 1-21, 1-25, 1-29, 4-19, 4-21, 5-23, 6-7, 6-25, 11-3, 13-3, 16-3, 16-5, 16-9, 16-11, 16-17	1011298	4-3, 4-9
451	4-3, 4-9, 9-3, 14-3, 16-3, 16-5	8248	6-25	1011301	4-3, 4-9
705	6-19, 7-15	8418	1-29	1011303	4-3, 4-9
706	5-11, 5-13	8450	6-11, 10-3	1011314	4-3, 4-9
808	5-23, 10-3	8639	8-17, 13-7	1011382	6-13, 13-11
1016	6-7, 6-11, 8-5, 8-19	8717	4-19, 4-21, 6-11, 11-3, 11-9	1011393	5-15
1017	6-9, 6-11, 13-9	8754	1-19, 1-25, 4-13, 4-15, 4-19, 4-21, 5-3, 5-7, 5-9, 5-11, 5-13, 5-17, 5-19, 5-21, 6-19	1011394	1-3
1028	4-5, 4-7, 16-3, 16-5	8755	1-25, 5-11, 5-13, 5-19	1011402	4-5, 4-7
1032	4-5, 4-7	8796	16-3, 16-5, 16-13	1011415	5-19, 5-21
1035	5-7	8797	8-5, 8-19	1011418	4-5, 4-7
1108	1-27	8861	1-19, 5-23	1011439	6-15, 13-13
1218	1-29	8990	5-7, 5-17, 6-7, 6-11, 13-3, 13-17, 13-19	101146302	4-3, 4-9
1241	1-3, 1-29, 4-5, 4-7, 4-17, 4-19, 4-21, 6-11, 6-15, 6-19, 6-21, 9-3, 13-13	1010005	5-15	1011464	4-3, 4-9
1242	4-11, 4-17, 5-23, 6-11, 6-19	1010028	11-9	1011465	4-3, 4-9
1624	4-19, 4-21, 5-7, 5-17	1010124	5-11, 5-13	1011466	4-3, 4-9
1631	8-17	1010138	5-9	1011467	4-3, 4-9
2402	5-9, 5-11, 5-13	1010142	5-19, 5-21	1011478	17-7
4029	6-7, 13-3	1010144	5-19, 5-21	1011480	17-11
7048	5-15	1010145	5-19, 5-21	1011494	4-3, 4-9
7173	5-23, 6-15, 6-21, 13-13	1010150	5-11, 5-13	1011557	6-15, 13-13
7174	5-3, 5-23, 6-19, 8-13, 9-3, 14-3	1010200	5-13	1011578	5-3
7251	1-3	1010434	1-3, 1-29, 8-3	1011582	6-23, 13-21
7270	5-11	1010435	1-3, 1-25, 1-29	1011652	1-15, 1-17
7274	5-15	1010543	1-7, 1-15, 1-17	1011694	4-19, 4-21
7308	5-15	1010545	1-15, 1-17	1011697	1-21, 5-3, 7-15, 8-13
7310	2-3	1010577	7-15	1011700	4-19, 4-21
7311	1-27, 5-23	1010805	4-5, 4-7	1011707	16-3, 16-5
7330	11-7, 15-3	1010829	4-11, 4-17	1011734	4-23
7335	11-5, 15-3	1010850	4-3, 4-9	1011767	17-3
7336	15-3	1010877	4-5, 4-7	1011779	4-11, 4-17
7410	1-29	1010878	1-25, 4-5, 4-7	1011825	6-7, 13-3
7473	1-3, 1-21, 1-25, 1-29, 4-5, 4-7, 4-11, 4-17, 4-19, 4-21, 6-7, 6-11, 6-15, 6-21, 13-13	101090801	13-25, 13-27	101187702	4-5, 4-7
7479	1-19, 1-27, 16-3, 16-5	1010909	6-7	1011887	5-15
7532	1-25	1010921	4-5, 4-7	1011889	5-15
7540	5-7	1010927	4-5, 4-7	1011895	5-7
7555	5-7, 5-17	1010932	4-5, 4-7	1011930	5-7
7577	16-3, 16-5, 16-7, 16-9, 16-15, 16-17	1010933	4-5, 4-7	1011931	4-19, 4-21
7591	6-7, 13-3	1010934	1-27, 6-21, 14-3	1011988	1-29
7602	5-7	1010953	4-3, 4-9	1011990	1-19
7716	4-5, 4-7, 4-19, 4-21	1010954	6-11	1012098	16-3, 16-5, 16-7, 16-9, 16-15, 16-17
				1012101	16-3, 16-5, 16-7, 16-9, 16-15, 16-17
				1012151	17-7
				1012180	5-19
				1012181	5-21

INDEX

1012182	5-21	1013687	8-7	1014287	10-3
1012285	1-21, 8-7, 8-13	1013700	8-13	1014288	5-3, 6-21, 10-3, 16-13
1012295	6-11	1013734	9-3, 13-17	1014289	6-17
1012303	1-25, 5-11, 5-13, 5-19, 5-21	1013746	8-7, 8-11	1014305	17-3
1012304	5-19	1013760	11-3	1014306	1-21, 16-3, 16-5
1012431	6-11, 6-23, 13-23	1013768	11-7	1014321	1-11, 1-13, 1-19
1012438	8-17	1013769	11-7	1014375	6-21
1012467	5-7	1013770	11-7	1014387	1-11, 1-13, 1-19
1012505	6-13, 13-11	1013771	11-7	1014453	10-3
1012528	9-3, 13-17	1013772	11-7	1014454	10-7
1012549	17-9	1013773	11-7	1014471	1-25
1012560	17-9	1013774	11-7	1014496	17-5
1012571	7-15, 13-25, 13-27	1013787	11-7	1014497	17-5
1012604	5-3	1013792	11-7	1014498	17-5
1012605	5-3	1013794	11-7, 15-3	1014507	17-5
1012649	8-7	1013869	4-5, 4-7	1014508	17-5
1012711	11-3	1013870	4-5, 4-7	1014510	17-5
1012714	11-5	1013871	4-19, 4-21	1014530	6-7, 13-3
1012740	11-5	1013872	1-25	1014555	5-19, 5-21
1012741	11-5	1013876	4-5, 4-7	1014771	2-3
1012747	11-5	1013924	4-3, 4-9, 7-15	1014807	6-11, 11-9
1012748	11-5	1014007	4-19, 4-21, 11-3	1014808	11-9
1012752	11-3	1014049	10-3	1014902	5-21
1012809	17-9	1014050	10-3	1014948	6-11
1012811	17-3	1014052	10-3	101503202	1-5
1012812	17-3	1014055	10-3	1015072	13-25, 13-27
1012830	6-19, 8-13, 9-3	1014056	10-3	1015075	1-3
1012836	10-7	1014057	10-3	1015137	8-7, 8-11
1012896	11-3	1014058	10-3	1015139	8-5, 8-17
1012991	6-17	1014059	10-3	1015143	8-5
1013001	6-17	1014062	10-3	101524002	6-19
1013003	6-17	1014063	10-3, 16-13	1015332	7-3
1013005	6-17	1014065	6-11, 10-3	1015345	6-11
101301102	6-17	1014070	10-7	1015372	6-11
1013035	5-7, 5-17	1014072	10-7	1015373	6-11
1013042	5-7, 5-9, 5-17	1014076	10-7	1015399	1-25
1013044	5-7, 5-17	1014078	10-7	1015405	6-11
1013051	5-7, 5-17	1014080	10-7	1015426	8-15
1013052	5-7, 5-17	1014115	17-9	1015453	5-23
1013061	1-19, 11-3, 11-9	1014116	8-7	1015457	5-23
1013169	1-19	1014119	6-11	101547601	3-9
1013207	5-19	1014125	5-3	1015507	1-25
1013309	1-7, 1-15, 1-17	1014126	5-3	1015524	17-5
1013311	1-7	1014145	6-11	1015528	6-13, 13-11
1013312	1-7, 1-15, 1-17	1014153	4-3, 4-9	1015530	1-21
1013343	1-5	1014161	17-9	101553901	1-27, 3-5, 3-9
1013344	1-5	1014162	17-9	1015583	1-25, 5-11, 5-13, 5-19, 5-21
1013357	1-23, 6-7, 13-3, 13-19	1014193	11-7	1015597	5-7, 5-15
1013461	6-9, 8-5, 8-19, 13-9	1014201	14-3	1015613	5-23
1013462	8-5, 8-19	1014207	11-7	1015614	5-23
1013494	6-13, 13-11	1014213	5-3	101562711	1-7, 1-17
1013531	4-17	1014214	5-3	101562712	1-7, 1-15
1013582	17-3	1014217	5-3	101562714	1-7, 1-15
1013589	6-11	1014259	17-9	101562715	1-7, 1-17
1013593	17-7	1014264	17-9	101564501	1-7
1013609	6-11	1014276	5-11, 5-13	101564502	1-7

INDEX

101564503	1-7	101641201	17-9	101651414	2-3
101564505	1-7	101641202	17-3	1016517	7-9
1015649	7-3	1016413	17-9	1016518	7-9
1015654	1-27	1016414	17-9	1016519	7-9
1015656	1-27	1016415	17-9	1016521	7-11
101565701	1-27	1016416	17-3	1016531	7-3
101565702	1-27	1016417	17-3	1016535	7-11
101565703	1-27	1016418	17-7	1016537	7-7
101565704	1-27	1016423	6-11	1016538	7-11
1015660	1-27	101642575	8-9	1016539	7-3
101570506	2-3	101642578	8-9	1016541	7-13
101570507	2-3	101642580	8-9	1016544	7-5, 7-9, 7-11
101570514	2-3	101642582	8-9	1016546	8-13
1015707	2-3	101642585	8-9	1016547	7-3, 7-13, 8-11
1015720	6-7, 6-23, 13-17, 13-23	1016429	7-7	1016549	7-9
1015737	6-11	1016432	7-7, 11-3	1016551	17-11
1015741	6-11	1016436	7-9	1016552	17-11
1015752	6-11, 6-23, 8-15, 13-15, 13-21	1016437	8-9	1016553	17-11
1015760	5-23	1016438	8-11	1016554	17-11
1015814	9-3	1016440	7-9, 8-11	1016557	4-3, 4-9
101584502	8-13	1016441	8-11	1016560	7-9
1015878	6-11, 11-9	1016444	8-11	1016561	7-5
1015914	16-3, 16-5, 16-7, 16-9, 16-15, 16-17	1016445	7-5	1016562	7-5, 7-13
1015917	16-3, 16-5, 16-7, 16-9, 16-17	1016449	7-9	1016563	7-9
1015921	8-5, 8-19	1016450	7-9	1016564	7-11
1015932	6-19	1016452	7-9	1016566	7-9
1015969	7-3	1016454	7-11	1016569	7-9
1016011	10-3	1016455	7-5	1016570	7-7
1016074	6-19	1016456	7-3, 7-5	1016571	7-13
1016077	1-27	1016457	7-7	1016572	8-11
101609401	3-5, 3-9	1016458	7-9	1016573	4-3, 4-9
101611003	17-9	1016467	7-7	1016576	7-7
101615504	5-5	1016470	7-13	1016578	7-5
1016156	5-5	1016472	7-11	1016579	7-5
1016183	5-3	1016473	7-7	1016581	7-7
1016201	10-3	1016474	7-9	1016582	8-11
1016269	5-3	1016479	7-9	1016583	7-9
1016289	10-3	1016480	8-11	1016584	7-11
1016319	4-11	101648102	8-11	1016585	8-9
1016320	4-11	101648203	7-7	1016586	7-5
1016337	11-5	1016483	7-9	1016587	7-5
1016338	11-5	1016486	8-9	1016588	7-5
1016346	5-9	1016489	7-9	101661601	13-25
1016349	5-9	101649002	8-11	101661602	13-25
1016350	5-9	1016494	7-11	1016627	17-7
1016351	5-9	1016496	7-11	1016630	6-13
1016353	5-9	1016497	7-5	1016663	1-27, 5-5
1016356	6-7, 13-3, 13-19	1016499	8-9	1016668	1-29
1016379	1-21	1016501	8-9	1016672	11-7
1016384	5-11, 5-13	1016502	7-7	1016673	16-3, 16-5, 16-13
1016385	5-9	1016506	7-11	1016679	1-21
1016386	5-11, 5-13	1016507	7-3	101670201	3-11
1016387	5-11, 5-13	1016510	7-11	1016717	6-23, 13-21
1016389	5-11, 5-13	1016513	11-3	1016724	1-25
101641002	17-5	101651406	2-3	101674702	4-23
101641101	17-11	101651407	2-3	1016751	1-9, 1-19

INDEX

101675511	1-9, 1-19	1016967	1-3, 13-19	1017466	8-11
101675512	1-9, 1-19	1016997	6-11	1017468	7-5
101675514	1-9, 1-19	1017006	6-11	1017471	7-13
101675515	1-9, 1-19	1017029	4-5, 4-7	1017472	7-11
101677701	1-9, 1-19	101705701	3-5, 3-9	1017473	7-9
101677702	1-9, 1-19	1017062	6-9, 13-9	1017474	7-3
101677703	1-9, 1-19	1017064	6-9, 13-9	1017475	7-3
101677705	1-9, 1-19	1017065	6-9, 13-9	1017476	7-3
1016801	10-3	101707801	3-5, 3-9	1017486	7-3
1016813	5-23	1017079	1-21	1017487	7-11
1016814	5-23	1017080	1-3	1017490	7-5
1016816	1-19	1017082	11-3	1017500	7-3
1016819	1-19	1017187	16-3, 16-5, 16-11	1017501	7-13
1016824	1-15, 1-17	1017188	10-5	1017502	7-13
1016835	1-29	1017189	16-3, 16-5, 16-11	1017503	7-13
1016839	1-19	1017211	4-11	1017504	7-11
101684102	1-15	1017226	5-3	1017507	7-7
101684103	1-15	1017231	11-3	1017508	7-11
101684105	1-17	1017239	6-11	1017510	7-13
1016842	1-29	1017243	6-11	1017511	7-11
1016843	1-29	1017266	5-9	1017512	7-13
1016849	6-13, 6-23, 13-11, 13-23	1017273	5-5	1017513	7-11
1016851	6-13, 6-23, 13-11, 13-23	1017313	5-3	1017514	7-11
1016857	6-23, 13-23	1017314	5-3	101751801	7-11
1016859	6-23, 13-23	1017315	5-3	101751802	7-11
1016868	1-3	1017317	5-3	101751803	7-11
1016874	1-21	101737002	2-3	1017653	6-17
1016875	1-21	1017378	4-19, 4-21	1017686	10-7
1016876	1-21	1017380	4-19, 4-21	1017689	9-3
1016879	6-9, 13-9	101738301	10-3	1017696	4-19, 4-21
1016880	6-9, 13-9	101738302	10-3	1017721	6-7
1016883	6-19	1017424	4-19, 4-21	101773301	7-13
1016901	10-3	1017434	7-9	101773302	7-13
1016904	7-9, 9-3	1017435	7-9	101773303	7-13
101692501	1-3	1017442	7-7	101773304	7-13
101692502	1-3	1017443	7-9, 7-11	101773305	7-13
101692506	1-3	1017444	7-9	101773306	7-13
101692509	1-3	1017445	7-9	101773307	7-13
101692510	1-3	1017446	7-9	101773308	7-13
101692511	1-3	1017447	7-11	101773309	7-13
101692512	1-3	1017448	7-5	101773310	7-13
101692513	1-3	101744901	7-13	101773311	7-13
101692514	1-3	101744902	7-13	1017853	6-7, 13-3
101692515	1-3	1017450	7-13	101791101	4-3
1016930	1-19	101745101	7-13	101796201	4-19, 4-21
101693201	3-7	101745102	7-13	1017976	1-25
101693901	1-3	1017453	7-13	101801001	16-3, 16-5, 16-13
101693902	1-3	1017454	7-9	101802301	16-3
101693906	1-3	1017455	7-5	101804301	6-13, 8-15, 8-17
101693908	1-3	1017456	7-7	101808401	17-3
101693909	1-3	101745701	7-13	101809101	17-5
101693910	1-3	101745702	7-13	101811301	8-17
101693911	1-3	1017458	7-7	101811801	8-15
101693912	1-3	1017460	7-7	101811901	8-15
101693913	1-3	1017461	8-9	101812301	8-15
101693914	1-3	1017463	7-5	101813001	8-15

INDEX

101813202	17-3	101859401	9-3	101891001	11-7
101814301	16-3	101861901	4-19, 4-21	101891301	11-3
101814302	16-5	101862001	4-21	101891401	11-7
101817401	4-19, 4-21	101865301	4-11	101891501	11-7
101818801	4-19	101869302	6-17	101891601	11-5
101821501	8-15	101870401	1-3	101891901	11-5
101823101	17-9	101871001	17-3	101892001	11-5
101824401	8-7	101874601	4-11	101892201	11-5
101825101	3-3, 13-11	101874901	6-17	101892301	11-5
101825102	3-7, 6-13	101875001	6-17	101892401	11-5
101825701	8-17	101875101	6-17	101892501	11-5
101826201	13-11	101875102	6-17	101892601	11-5
101826401	6-13	101875201	6-17	101892701	11-7
101827101	7-15	101875301	6-17	101892901	11-3
101828501	16-3, 16-5, 16-7, 16-9, 16-17	101875401	6-17	101893201	11-5
101828801	16-7	101875501	6-17	101893801	11-3
101828802	16-7	101875601	6-17	101893901	11-5
101828901	16-7, 16-15	101875701	6-17	101894303	1-7
101828902	16-7, 16-15	101875802	6-17	101895401	15-3
101828903	16-7, 16-15	101876001	6-17	101895501	15-3
101829001	16-3, 16-5, 16-9, 16-17	101876202	6-17	101896501	6-17
101829101	16-3, 16-5	101876301	6-17	101897001	15-3
101830601	6-13, 13-11	101876402	6-17	101897201	15-3
101830701	6-13, 13-11	101876501	6-17	101897401	15-3
101831101	16-7, 16-9, 16-17	101877601	6-17	101897601	15-3
101831401	13-25, 13-27	101877701	6-17	101898001	6-21
101831601	16-5	101878101	6-17	101903601	15-3
101831801	17-5	101878201	4-5	101903701	15-3
101831901	17-3	101878302	5-7	101905901	8-9
101832202	8-13	101879001	6-17	101906901	15-3
101832302	8-13	101879401	5-7, 5-17	101908401	6-25
101832601	7-15	101879501	5-7, 5-17	101909201	7-5
101832701	7-15	101879601	5-7, 5-17	101909301	7-5
101832901	16-13	101879701	5-7, 5-17	101909401	7-5
101833101	7-15	101879801	5-7, 5-17	101909501	7-5
101833401	10-7	101879901	5-7, 5-17	101910501	11-7
101833601	11-3	101880001	5-7, 5-17	101914401	6-7, 13-3, 16-3, 16-5, 16-7, 16-9, 16-15, 16-17
101833701	6-17	101880101	5-7, 5-17	101915201	3-9
101833904	10-3	101880201	5-7, 5-17	101916001	7-13
101834001	10-7	101880301	5-7, 5-17	101916101	7-3
101834502	6-13, 13-11	101880701	4-3, 4-9	101916201	7-5
101834601	7-15	101880901	1-15, 1-17	101916301	7-5
101834801	11-3	101881101	7-5	101916701	6-19, 10-3
101836201	10-7	101881701	1-15, 1-17, 8-15	101917601	8-15
101837001	1-23	101884801	7-15	101918402	2-3
101837101	8-15	101886101	11-3	101918501	4-5, 4-7
101837301	6-19	101887101	17-3	101919801	4-19, 4-21
101838201	16-5	101887601	7-3	101920101	13-15
101838301	16-5	101889401	11-5	101921501	8-15
101838401	16-5, 16-15, 16-17	101889801	13-7	101922101	15-3
101838601	16-5, 16-15, 16-17	101890001	11-5	101922201	15-3
101841901	16-3, 16-5, 16-9, 16-17	101890101	11-3	101922501	6-25
101846301	1-29	101890201	11-3	101923001	15-3
101851101	6-13, 13-11	101890501	11-3	101923201	15-3
101856002	13-11	101890601	11-3	101923501	15-3
101856102	6-11	101890901	11-7		

INDEX

101923701	15-3	101972101	15-3	102323101	4-5, 4-7, 4-11, 4-17
101923901	15-3	101972201	15-3	102323201	4-5, 4-7, 4-11, 4-17
101925701	8-15	101972801	8-15	102330901	17-9
101926501	5-19	101973101	8-9	102336001	8-13
101926802	8-17	101973301	8-9	102336101	8-13
101926901	11-3	101973401	8-11	102355301	6-21
101927101	11-3	101973501	16-15	102356601	15-3
101927201	11-3	101976601	16-15	102356801	15-3
101927301	11-3	101980801	11-5	102357001	15-3
101927501	11-5	101980901	11-5	102376001	11-9
101927601	11-5	101981001	11-5	102406701	8-19
101927701	11-5	101984801	5-3	102430901	7-13
101927901	11-5	101987901	6-9, 13-9	102440901	13-17
101928001	11-5	101988001	6-9, 13-9	102453001	11-5
101928101	11-5	101988002	6-9, 13-9	102453101	11-5
101928301	11-7	101988101	6-9, 13-9	102458901	3-9
101928601	11-3	101988201	6-9, 13-9	102508701	13-11
101928701	11-3, 15-3, 17-7	101990801	4-17	102513701	8-5
101929401	5-19	102002801	13-25, 13-27	102515401	11-3
101929501	8-7	102002901	13-25, 13-27	102517601	6-15, 13-13
101931501	3-5	102003201	8-7	102518001	3-3, 13-11
101932201	6-15, 13-13	102022601	5-9	102522001	8-5, 8-19
101933101	17-7	102022602	5-9, 5-17	102526201	11-3, 11-9
101933701	8-17	102025401	4-13, 4-15	102529201	6-15, 13-13
101935301	4-13, 4-15	102026001	4-19, 4-21	102540301	7-15
101936801	13-15	102031901	11-7	102555501	17-3
101939901	6-17	102061201	17-9	102562401	17-3
101942301	14-3	102065901	7-15	102564002	5-11, 5-13
101946201	1-19	102066201	5-21	102570401	17-11
101953103	4-17	102101001	13-15	102572401	13-11
101953106	4-11	102101101	13-15	102601501	17-5
101953801	7-3	102155801	10-7	102603501	17-5
101954301	1-7, 1-15, 1-17	102162601	4-17	102605201	17-5
101955001	5-9	102166901	4-17	102606101	17-5
101955101	6-7, 13-3	102169401	17-7	102607501	17-5
101957101	6-15, 13-13	102186301	14-3	102616701	11-9
101958201	16-15	102186401	14-3	102668801	17-9
101958301	16-15	102196901	13-11	102669901	17-7
101960001	3-3, 3-7	102199001	6-7	102674001	17-5
101960501	3-9	102235201	14-3	102674101	17-5
101963301	1-11, 1-13	102238001	13-19	102674201	17-5
101963401	1-11, 1-13, 7-15	102240501	13-17	102674401	17-9
101964001	1-11, 1-13	102241501	17-7	102674601	17-9
101964601	3-5	102241502	17-7	102675001	17-5
101969701	6-15, 13-13	102242101	10-7	102675101	17-5
101971301	8-15	102243402	17-7	102675201	17-5
101972001	17-7	102243403	14-3	102675301	17-5
101972002	17-7	102248803	17-7	102675401	17-5
101972003	17-7	102249901	17-3	102684501	5-11, 5-13
101972004	17-7	102251501	17-7	102684602	11-9
101972005	17-7	102271601	7-11	102686101	17-3
101972006	17-7	102275401	16-7, 16-9, 16-15, 16-17	102704901	14-3
101972007	17-7	102278001	5-3	102751601	8-5
101972009	17-7	102289201	5-9, 5-17	102753401	7-9
101972011	17-7	102292801	4-11, 4-17	102764401	13-27
101972012	17-7	102304801	7-9	102764402	13-27

INDEX

102766201	13-25, 13-27	102899101	12-3	102969401	11-9
102766301	5-11, 5-13	102899201	12-3	102969801	11-9
102769701	13-17	102899301	12-3	102969901	11-9
102770701	16-11	102899401	12-3	102974201	8-5
102771701	15-3	102899501	12-3	102977001	6-13
102772402	13-19	102899601	12-3, 12-5	102977002	13-11
102774501	13-17	102899701	12-3	102977901	8-7
102774601	13-17	102899801	12-3	102978001	8-7
102774701	13-17	102899901	12-5	102980801	13-25, 13-27
102775101	14-3	102900001	12-5	102980901	13-25, 13-27
102817101	13-17	102900101	12-5	102989501	1-13
102817201	13-17	102900201	12-5	103010101	8-7
102830301	13-25, 13-27	102900301	12-5	103173301	11-9
102837001	16-9	102900401	12-3	103174401	8-3
102838101	16-7, 16-9	102900501	12-3	103177401	11-9
102845101	3-5	102900601	12-3	103180101	6-13, 13-11
102845203	13-25	102900701	12-3	103187601	8-5
102845204	13-27	102900801	12-3	103192701	11-9
102845501	13-7	102900901	12-3	103197301	6-5, 6-11
102847801	16-7	102901001	12-3	103198401	6-25
102847802	16-7	102901101	12-5	103199001	6-13
102847803	16-7	102901201	12-3	103199101	6-13
102859501	13-17	102901301	12-3	103205401	3-3, 3-7, 6-13
102865101	8-7	102901401	12-3	103205501	3-7, 6-25
102869401	6-7, 13-3	102901501	12-3	103210201	3-9, 6-13
102871801	5-19, 5-21	102901601	12-3	103210301	3-3, 13-11
102873401	13-25, 13-27	102901701	12-3	103218601	13-11
102886301	15-3	102901801	12-3	103222001	13-7
102886401	15-3	102901901	12-3	103245201	1-11, 1-13
102886501	15-3	102902001	12-3	103245301	1-11, 1-13
102886601	15-3	102902101	12-7	103255701	13-3
102891101	5-21	102902201	12-7	103261701	3-11
102892901	16-15	102902301	12-7	103261801	3-11
102892902	16-15	102902401	12-7	103284201	3-11
102893001	16-17	102902501	12-7	103306301	8-7
102896801	12-3	102902601	12-7	103345701	10-3
102896901	12-3	102902701	12-7	103348201	6-13
102897201	12-5	102902801	12-7	103348202	13-11
102897301	12-5	102912801	13-17	103348501	6-13
102897401	12-3	102917101	5-21	103348601	6-13
102897501	12-5	102938301	13-7	103350901	5-19
102897601	12-3	102938601	14-3	103351001	5-9
102897701	12-3	102938701	14-3	103351101	5-21
102897801	12-3	102938801	14-3	103352701	16-13
102897901	12-3	102938901	14-3	103354401	13-11
102898001	12-3, 12-5	102939001	14-3	103354701	5-9
102898101	12-3	102939101	14-3	103369101	8-19
102898201	12-3	102939102	14-3	103369501	11-9
102898301	12-3, 12-5	102939501	16-15	103372101	8-19
102898401	12-5	102940801	16-9, 16-15, 16-17	103372201	8-19
102898501	12-3	102942601	16-11	103372301	8-19
102898601	12-3	102951701	14-3	103374701	8-19
102898701	12-3	102966401	1-11, 1-13	103390801	6-13
102898801	12-3	102966501	1-11, 1-13	103397901	13-3, 13-17, 16-3
102898901	12-5	102966502	1-11, 1-13	103414901	13-3, 13-17, 16-3
102899001	12-3	102967601	3-5	103477901	5-15

INDEX

- 103502701 5-11
103502801 5-13
103538701 1-25
103538901 1-25
103601501 5-17
103601601 5-3
103618101 6-15, 13-13
103628801 5-11
103628901 5-13
103653401 5-17
103653501 5-9
103717302 5-15
103717402 5-15
103781101 8-7
103781201 8-7
96704416 7-15
- A**
- AC cord 16-3, 16-5, 16-7, 16-9, 16-15, 16-17
AC cord receptacle 16-15
accelerator bracket and bearing assembly 4-19, 4-21
accelerator cable 8-13
accelerator pedal 4-19, 4-21
accelerator pedal adjustment tool 17-3
accelerator pivot rod 4-19, 4-21
accelerator return spring 4-19, 4-21
accelerator rod 4-23
adapter
 cable (IQDM) 17-7
adhesive, guide ring 17-3
adjuster
 hydraulic brake 17-7
adjuster, lash 7-11
air box 8-15
air box top 8-15
air filter 8-15
air intake hose 8-15
ammeter 16-3, 16-5, 16-7, 16-9, 16-15, 16-17
anchor body 4-3, 4-9
anchor body kit 4-3, 4-9
anchor, piston 4-3, 4-9
anti-sway bar 5-23
A-plate strap 5-9
A-plate, delta 5-9
arbor 17-3
arm
 governor 11-3
 pivot 11-3
 rocker 7-9
armature 6-17, 14-3
armature conversion kit 6-17
armrest 1-29
assembly
 accelerator bracket and bearing 4-19, 4-21
 accelerator pivot rod 4-19, 4-21
 air box 8-15
 air box top 8-15
 armature 6-17
 axle 11-7
 bearing, steering shaft 5-3
 bell crank and shaft 6-11
 brush connector 6-17
 brush holder 6-17
 carburetor 8-9
 connecting rod 7-13
 cylinder head 7-9
 delta A-plate 5-9
 delta shock and gear support 5-9
 drive clutch 10-3
 drive hub 10-3
 driven clutch 10-7
 driven clutch fixed-face 10-7
 field coil 6-17
 float 8-9
 fuel tank vent 8-5
 governor 11-5
 headlight 6-9, 13-9
 headlight harness 6-9, 13-9
 idle screw 8-9
 inner ball joint 5-7, 5-17
 kingpin 5-11, 5-13
 moveable-face 10-3, 10-7
 pilot air screw 8-9
 plug cap 7-5
 ratchet 4-5, 4-7
 secondary clutch weight 10-3
 steering shaft 5-3
 steering wheel 5-5
 turn signal lens 6-9, 13-9
axle 11-7, 12-3, 15-3
axle shaft oil seal 11-7, 15-3
axle tube 15-3
- B**
- backing plate, brake 4-3, 4-9
bag, desiccant 10-3
ball bearing 7-11
ball joint 4-5, 4-7, 4-23, 5-7
ball joint, left-hand thread 5-7
ball stud 6-11
ball, shifter 11-5
ball, steel pressure relief 7-7
band, RPM limiter mount 7-5
bar, drive 13-15
bar, stabilizer 5-23
barb, vent 8-7
barrel, plastic 1-3, 1-29, 8-3
battery 6-21
battery cap, 6-volt 13-25, 13-27
battery charger 16-7, 16-15
battery charger and reel 16-3, 16-5
battery charger case 16-3, 16-5, 16-7, 16-9, 16-15, 16-17
battery charger harness 13-7
battery charger shield 16-13
battery charger transformer 16-3, 16-5, 16-7, 16-9, 16-15, 16-17
battery charger wire assembly 16-15
battery charger, onboard 16-3, 16-9, 16-17
battery clamp 6-21
battery condition indicator 13-11
battery discharge machine 17-3
battery hold-down 13-25, 13-27
battery hold-down rod 13-25, 13-27
battery insulator 1-23
battery light 13-11
battery terminal protector spray 17-3
battery thermometer 17-3
battery, 6-volt, Trojan T105 13-25
battery, 6-volt, Trojan T105, moist 13-25
battery, 6-volt, Trojan T145 13-27
battery, 6-volt, Trojan T145, moist 13-27
bearing 15-3
 ball 7-11
 ball (motor) 14-3
 ball (steering pinion) 5-7, 5-17
 front wheel hub 5-15
 hub 5-15
 idler 10-3
 inner axle tube 11-7, 15-3
 lower pinion (steering) 5-7, 5-17
 needle 11-5
 outer axle tube 11-7
 pivot support 4-19, 4-21
 steering shaft 5-3
 thrust 5-11, 5-13
bearing and oil seal remover 17-3
bearing driver set 17-3
bearing puller 17-3
bearing puller wedge 17-3
bearing seat 5-3
bed frame assembly 1-25
bed seal 1-13, 1-25
bed, flat 1-25
bed, floor plate 1-25
bell crank and shaft 6-11
bellows 5-7, 5-17
belt, drive 10-5
belt, starter/generator 6-19, 10-3
bezel, choke cable 8-17
bezel, headlight 6-9, 13-9
block, brake-mounting 4-5, 4-7
block, fuse 6-11
block, terminal 6-7, 13-3, 13-19
body, anchor 4-3, 4-9
bolt, U- 5-21
boot, steering column 5-3

INDEX

- boot, switch 6-25
 - bottom, air box 8-15
 - box
 - air 8-15
 - electrical component 6-11
 - steering gear 5-7, 5-17
 - box, electrical component 6-11, 13-17
 - bracket 5-19
 - accelerator cable 8-13
 - adjustable starter/generator 6-19
 - battery charger 16-3, 16-5
 - brake cable guide 5-9
 - brake light switch 6-15, 13-13
 - FNR shifter 11-9
 - governor cable 8-13
 - headlight mounting 6-9, 13-9
 - horn 6-7, 13-3
 - muffler mounting 9-3
 - oil filter mount 7-7
 - oil level switch 7-11
 - relay mounting 6-11, 16-3, 16-5, 16-9, 16-17
 - retaining 8-17
 - RPM limiter 7-5
 - shock absorber 5-21
 - shock mounting 5-21
 - snubber 7-15
 - stabilizer bar mounting 5-23
 - stake side 1-27
 - starter/generator mounting 6-19
 - steering column 5-3
 - steering column mounting 5-3
 - throttle spring return 8-11
 - Tow/Run switch 6-25
 - brake actuator kit 4-3, 4-9
 - brake adjustment tool 17-3
 - brake backing plate 4-3, 4-9
 - brake cable 4-11, 4-17
 - brake cable equalizer 4-11, 4-17
 - brake cable hanger 5-19
 - brake cable release tool 17-3
 - brake cluster 4-3, 4-9
 - brake drum 4-3, 4-9
 - brake lever arm 4-3, 4-9
 - brake light switch bracket 6-15, 13-13
 - brake mounting block 4-5, 4-7
 - brake pedal 4-5
 - pedal, brake 4-7
 - brake pedal adjustment tool 17-3
 - brake pedal pad 4-5, 4-7
 - brake pedal tension tool 17-3
 - brake return spring 4-17
 - brake shoe 4-3, 4-9
 - brake spring 4-3, 4-9
 - breaker, circuit 16-3, 16-5, 16-15, 16-17
 - breather 11-3, 15-3
 - brush and screw set 6-17
 - brush box assembly 14-3
 - brush connector 6-17
 - brush holder 6-17
 - brush inspection port cover 6-17
 - brush kit, motor 14-3
 - brush port cover 6-17
 - brush rigging 14-3
 - brush spring 14-3
 - brush spring set 6-17
 - brush, motor 14-3
 - bulb, headlight 6-9, 13-9
 - bulb, tail light 6-23, 13-21
 - bumper
 - drive unit (motor) 14-3
 - front 1-3
 - front, kit 1-3
 - rear 1-21
 - rubber 1-25, 4-5, 4-7
 - seal, long 1-7, 1-15, 1-17
 - side trim 1-29
 - spring return 4-19, 4-21
 - bumper mounting 1-21
 - bumper, seat 1-7
 - bushing 10-3, 11-9
 - bronze 5-15
 - nylon 4-5, 4-7
 - return line 8-19
 - spindle 5-15
 - stabilizer bar 5-23
 - steel 1-25, 5-11, 5-13, 5-19, 5-21
 - urethane 1-25, 5-9, 5-11, 5-13, 5-19, 5-21
 - bushing support 5-23
 - button, drive 10-7
 - buzzer, reverse 6-13, 6-23, 13-11, 13-23
- ## C
- cable
 - accelerator 8-13
 - brake 4-11, 4-17
 - choke 8-17
 - governor 8-13
 - IQDM 17-7
 - calibration test module 17-3
 - cam
 - driven clutch 10-7
 - electrical component box 6-11
 - cam installation tool 17-3
 - cam, FNR shifter 11-9
 - camshaft 7-11
 - camshaft shim 7-11
 - camshaft spring 7-11
 - cap
 - battery, 6-volt 13-25, 13-27
 - corner 1-11, 1-13, 1-19
 - dust 13-11
 - fuel tank 8-5
 - key switch 6-13, 13-11
 - plug 7-5
 - seat back 1-9, 1-19
 - carburetor 8-9
 - carburetor float level tool 17-7
 - carburetor gasket 8-11
 - carburetor insulator 8-11
 - carburetor mounting gasket 8-11
 - card, safety first 17-9
 - case
 - battery charger 16-3, 16-5, 16-7, 16-9, 16-15, 16-17
 - differential gear 11-7
 - gear 11-3, 15-3
 - rocker 7-9
 - charger bezel tool 17-3
 - charger harness 13-7
 - charger, battery 16-7, 16-15
 - charger, battery, onboard 16-3, 16-9, 16-17
 - charger, battery, shield 16-13
 - choke cable 8-17
 - choke cable bezel 8-17
 - choke valve 8-15
 - circuit breaker 16-3, 16-5, 16-7, 16-9, 16-15, 16-17
 - clamp
 - battery 6-21
 - cable retaining 8-13
 - hose 8-7, 8-11, 8-15
 - muffler hose 9-3
 - clevis, upper delta 5-11, 5-13
 - clip, meter 6-13
 - cluster idler gear 11-5
 - cluster, brake 4-3, 4-9
 - clutch alignment tool 17-5
 - clutch removal tool 17-3
 - clutch repair kit 10-7
 - clutch tool kit 17-5
 - clutch weight 10-3
 - clutch, driven 10-7
 - coil, field 6-17
 - coil, ignition 7-5
 - collet 7-9
 - column, steering 5-3
 - communication display module 17-5
 - component box, electrical 6-11
 - component mounting plate 13-17
 - component mounting plate cover 13-19
 - compression gauge 17-5
 - compression mount 5-23
 - compressor, piston ring 17-9
 - compressor, valve spring 17-11
 - computer, onboard 13-17
 - connecting bar 1-29
 - connecting rod 7-13

INDEX

- connector, a- 6-17
 - continuity tester 17-5
 - control board 16-3, 16-5, 16-9, 16-17
 - controller, speed 13-17
 - cord connector 7-11
 - cord reel 16-3, 16-5, 16-11, 16-13
 - cord, AC 16-3, 16-5, 16-7, 16-9, 16-15, 16-17
 - cord, DC 16-3, 16-5, 16-7, 16-9, 16-15, 16-17
 - counterbalance guide shaft 7-13
 - counterbalance weight 7-13
 - cover
 - brush inspection port 6-17
 - brush port 6-17
 - crankcase 7-11
 - dust 4-3, 4-9, 5-15
 - electrical box 6-11
 - oil pump 7-7
 - rocker switch hole 6-13, 13-11
 - screw head 6-13, 13-11
 - steering column 5-3
 - cover, steering column 6-15, 13-13
 - cowl 1-3
 - crankcase 7-13
 - crankcase cover 7-11
 - crankcase vent tube 8-11
 - crankshaft 7-13
 - crankshaft rod 7-13
 - crankshaft shim 7-13
 - C-type stop ring 5-7, 5-17
 - cup, spring 4-19, 4-21
 - current limiter 16-15
 - cushion, shock absorber 5-19, 5-21
 - cutter, valve seat 17-5, 17-11
- ## D
- damper, RPM limiter 7-5
 - dash 6-13, 13-11
 - dash component 1-5
 - dash panel 6-13, 13-11
 - DC cord 16-3, 16-5, 16-7, 16-9, 16-15, 16-17
 - decal
 - 4-gauge wire warning 3-5
 - bed hold-down bolts 3-5, 3-9
 - bed load warning 1-27, 3-5, 3-9
 - Carryall/Transporter 3-11
 - component cover 3-5
 - crush area warning 3-5, 3-9
 - driver/passenger 3-9
 - FNR 3-3, 3-9, 6-13, 13-11
 - four-passenger warning 3-5, 3-9
 - frame ground 3-9
 - hot surface warning 3-9
 - key switch 3-7, 6-13
 - no ground warning 3-5
 - on/off 3-3, 13-11
 - operating instructions 3-7
 - operating instructions (electric) 3-3, 13-11
 - rollover warning 3-3, 3-7, 6-13
 - rotating parts 3-9
 - run/service switch 3-7, 6-25
 - Tow/Run switch 3-5
 - Transporter 4 3-11
 - Transporter 6 3-11
 - vehicle loading 1-27, 3-3, 3-7
 - delta A-plate 5-9
 - delta A-plate sub-assembly 5-9
 - delta shock and gear support 5-9
 - desiccant bag 10-3
 - DF-terminal insulator 6-17
 - diagnostic port 13-11
 - diesel tachometer probe 17-9
 - differential
 - drive unit 12-3, 15-3
 - differential gear 11-7, 15-3
 - differential gear case 11-7
 - differential housing 15-3
 - differential idler gear 11-7
 - differential pin 11-7
 - diode 6-11
 - dipstick 7-3
 - drain plug 7-7
 - drain plug gasket 7-7, 11-3
 - drive bar 13-15
 - drive belt 10-5
 - drive button 10-7
 - drive clutch assembly 10-3
 - drive clutch button 10-3
 - drive clutch fixed sheave tool 17-5
 - drive clutch fixed-face 10-3
 - drive clutch holder tool 17-5
 - drive clutch hub puller 17-5
 - drive clutch puller 17-5
 - drive clutch pulley 10-3
 - drive clutch spider removal tool 17-5
 - drive clutch spring 10-3
 - drive clutch weight 10-3
 - drive hub 10-3
 - drive unit bumper 14-3
 - driven clutch 10-7
 - driven clutch button 10-7
 - driven clutch cam 10-7
 - driven clutch cam puller 17-5
 - driven clutch fixed-face assembly 10-7
 - driven clutch puller plug 17-5
 - driven clutch spring compression base tool 17-5
 - driven clutch spring compression collar tool 17-5
 - driven clutch spring compression nut tool 17-5
 - driver, drive clutch 10-3
 - drum, brake 4-3, 4-9
 - dry moly lubricant 17-7
 - duct, intake 8-17
 - dust cap 13-11
 - dust cover 4-3, 4-9, 5-15
- ## E
- E-clip 4-11, 4-17
 - electrical box cover 6-11
 - electrical component box 6-11, 13-17
 - end bell, commutator 6-17
 - end bell, output shaft 6-17
 - end cap, motor 14-3
 - end, tie rod 5-9
 - engine 7-3
 - engine mounting plate 7-15
 - engine shroud 7-3
 - equalizer pivot 4-11
 - equalizer rod 4-11, 4-17
 - equalizer, brake cable 4-11, 4-17
 - exhaust system 9-3
 - exhaust valve 7-9
 - extrusion, fender 1-3
- ## F
- face, moveable 10-3, 10-7
 - fan housing 7-3
 - fan shroud 7-3
 - fan, flywheel 7-5
 - fender extrusion 1-3
 - fender, rear 1-21
 - field coil 6-17
 - field coil housing 6-17
 - fill plug 11-3
 - filter
 - air 8-15
 - fuel 8-7
 - oil 7-7
 - oil pump 7-7
 - fitting, thread-forming grease 5-7, 5-15
 - fixed-face, drive clutch 10-3
 - fixed-face, driven clutch 10-7
 - flat bed 1-25
 - float 8-9
 - floor mat 1-5
 - flywheel 7-5
 - flywheel fan 7-5
 - flywheel fan plate 7-5
 - flywheel puller 17-7
 - FNR closeout brush 6-13
 - FNR shift lever 11-3
 - FNR shifter 11-9
 - FNR shifter bracket 11-9
 - FNR shifter cam 11-9
 - foam, seat 1-15, 1-17
 - foot rest 1-29

INDEX

foot rest mat 1-29
fork, shift 11-5
frame and field, motor 14-3
front bumper 1-3
front bumper kit 1-3
front spring retainer plate 5-11, 5-13
front suspension sub-assembly 5-9
F-terminal hardware 6-17
f-terminal insulator 6-17
fuel filter 8-7
fuel gauge sending unit 8-5, 8-19
fuel line 8-7, 8-11
fuel meter 6-13
fuel pickup tube 8-5
fuel pump mount 8-7
fuel tank 8-5
fuel tank cap 8-5
fuel tank strap 8-7
fuel tank vent 8-5
fuel tank vent grommet 8-19
fuse 16-3, 16-5, 16-7, 16-9, 16-15, 16-17
 10-amp 6-11
 20-amp 6-11
fuse block 6-11

G

gasket 15-3
 carburetor 8-11
 carburetor mounting 8-9, 8-11
 crankcase cover 7-9, 7-11
 drain plug 7-7, 11-3
 exhaust 7-9, 9-3
 head 7-9
 insulator 7-9, 8-11
 liquid 11-3, 15-3, 17-7
 rocker case 7-9
 sending unit 8-5, 8-19
 taillight 6-23, 13-21
gasket kit, FE350 7-9
gauge, battery condition 13-11
gauge, compression 17-5
gauge, fuel-hour 6-13
gear
 case 11-3, 15-3
 cluster idler 11-5
 differential 11-7, 15-3
 differential idler 11-7, 15-3
 differential output 15-3
 helical 7-13, 11-5, 11-7
 spur 7-13, 11-5
 synchro 11-5
gear yoke 17-7
governor 11-5
governor arm 11-3
governor cable 8-13
governor cable bracket 8-13

governor gear shaft 13-7
governor shaft installation tool 17-7
grommet 8-5, 8-17
grommet, fuel tank vent 8-19
guard, splash 8-3
guide
 intake valve 7-9
 valve 7-9
 valve seat cutter 17-11
guide ring adhesive 17-3

H

handrail 1-29
hanger, brake cable 5-19
hardware, F-terminal 6-17
harness, battery charger 13-7
harness, headlight 6-5, 6-7, 13-3
harness, wire 6-5, 6-11, 6-15, 13-7, 13-13
head gasket 7-9
head, cylinder 7-9
headband, sealed, motor 14-3
headband, vented, motor 14-3
headlight assembly 6-9, 13-9
headlight bulb 6-9, 13-9
headlight harness 6-9, 13-9
headlight retainer 6-9, 13-9
headlight wire harness 6-5, 6-7, 13-3
heat shrink tube 16-3, 16-5, 16-11
heatsink and rectifier 16-3, 16-5, 16-7, 16-9,
 16-15, 16-17
helical gear 7-13, 11-5, 11-7
hill brake rod 4-5, 4-7
hill brake weld assembly 4-5, 4-7
hinge pin 1-27
hinge plate 1-15, 1-17
hinge, stake side 1-27
hip restraint 1-29
hold-down rod, battery 13-25, 13-27
hold-down, battery 13-25, 13-27
horn 6-7, 13-3
horn bracket 6-7, 13-3
horn button and wire assembly 6-15, 13-13
hose, air intake 8-15
hose, fuel 8-7
hour meter 6-13
housing
 2-pin 13-15
 3-pin 13-15, 14-3
 differential 15-3
 fan 7-3
 field coil 6-17
hub 5-15
hub bearing 5-15
hub, synchronizer clutch 11-5
hydraulic brake adjuster 17-7
hydrometer 17-7

I

idle screw assembly 8-9
idler bearing 10-3
idler gear, differential 15-3
ignition coil 7-5
indicator, battery condition 13-11
inner frame snubber 7-15
input shaft 15-3
insert, synchronizer 11-5
instrument panel 6-13, 13-11
insulating washer 14-3
insulator gasket 7-9, 8-11
insulator, battery 1-23
insulator, carburetor 8-11
insulator, motor terminal 14-3
intake duct 8-17
intake pipe 8-11
intake valve 7-9
intermediate shaft 15-3
internal retaining ring pliers 17-7
IQ display module (IQDM) 17-7

J

jet, main 8-9
jet, pilot 8-9
joint
 ball 4-5, 4-7, 4-23
 left-hand thread ball 5-7

K

key
 crankshaft 7-5, 7-13
 driven clutch 10-7
 On/Off 6-13, 13-11
 square 10-7
 starter/generator 6-17
 woodruff 11-3
key switch 6-13
key switch cap 6-13, 13-11
key switch, On/Off 13-11
kingpin 5-11, 5-13
kit
 2-pin housing 13-15
 3-pin housing 13-15, 14-3
 accelerator pivot rod 4-19, 4-21
 anchor body 4-3, 4-9
 brake pedal 4-5
 brake pedal adjustment tool 17-3
 brake shoe retainer 4-3, 4-9
 clutch repair 10-7
 differential gear case 11-7
 drive clutch button 10-3
 drive clutch weight 10-3
 driven clutch button 10-7
 IQ display module (IQDM) 17-7

INDEX

motor brush 14-3
motor speed sensor 14-3
park brake latch 4-5, 4-7
park brake pedal 4-5, 4-7
reverse buzzer 6-23, 13-23
shock absorber cushion 5-19, 5-21
tune-up 17-9
knob, forward/reverse 11-9

L

lash adjuster 7-11
latch, air box 8-15
latch, park brake 4-5, 4-7
leaf spring 5-19, 5-21
lens, headlight 6-9, 13-9
lens, taillight 6-23, 13-21
lever
 change 11-3
 choke 8-15
light
 battery 13-11
 oil 6-13
 tail 6-23, 13-21
limit switch 6-11, 6-15, 11-9, 13-13
limiter
 current 16-15
 RPM 7-5
 voltage 6-7
line, fuel 8-7, 8-11
link, rack and pinion drag 5-7
link, stabilizer bar 5-23
liquid gasket 11-3, 15-3, 17-7
low oil warning light 6-13
lubricant, dry moly 17-7
lubricant, moly-teflon 14-3, 17-7
lug nut 2-3
lug stud 11-7, 15-3

M

magnet, speed sensor 14-3
main jet 8-9
maintenance/operation switch 6-25
mat, floor 1-5
mat, foot rest 1-29
MCOR 13-15
meter clip 6-13
meter, volt ohm 17-11
module
 calibration test 17-3
 communication display 17-5
moly-teflon lubricant 17-7
motor
 48-volt IQ Plus 14-3
motor brush 14-3
motor brush kit 14-3

motor brush spring 14-3
motor bumper 14-3
motor controller 13-17
motor end cap 14-3
motor frame and field 14-3
motor headband, sealed 14-3
motor headband, vented 14-3
motor magnet, speed sensor 14-3
motor speed sensor 14-3
motor speed sensor kit 14-3
motor terminal and lead assembly 14-3
motor terminal insulator 14-3
mount, compression 5-23
mount, fuel pump 8-7
mounting block, brake 4-5, 4-7
moveable-face 10-3, 10-7
muffler hose clamp 9-3

N

name plate 3-11
needle bearing 11-5
nozzle, main 8-9
nut, lug 2-3

O

OBC 13-17
oil filler tube 7-3
oil filter 7-7
oil filter mount bracket 7-7
oil filter screen 7-11
oil filter screen plate 7-11
oil level sensor 7-11
oil level switch bracket 7-11
oil pump and rotor 7-7
oil pump cover 7-7
oil pump filter 7-7
oil pump plate 7-7
oil seal 7-9, 7-11, 7-13, 11-3, 11-5
oil warning light, low 6-13
onboard battery charger 16-3, 16-9, 16-17
onboard computer 13-17
operation/maintenance switch 6-25
O-ring 7-3, 7-9, 7-11, 7-13

P

pad
 accelerator pedal 4-19, 4-21
 brake pedal 4-5, 4-7
 park brake 4-5, 4-7
paint, touch-up 17-7
panel, instrument 6-13, 13-11
park brake latch 4-5, 4-7
park brake pedal 4-5, 4-7
park brake rod sleeve 4-5, 4-7
park brake spacer 4-5, 4-7

park brake torsion spring 4-5, 4-7
pawl 4-5, 4-7
pedal group 4-7
pedal, accelerator 4-19, 4-21
pedal, brake 4-5
pedal, park brake 4-5, 4-7
pilot air screw assembly 8-9
pilot jet 8-9
pin, differential 11-7
pin, hinge 1-27
pin, piston 7-13
pinion, steering 5-7, 5-17
pipe, intake 8-11
piston 7-13
piston anchor 4-3, 4-9
piston pin 7-13
piston ring 7-13
piston ring compressor 17-9
piston ring pliers 17-9
piston ring set 7-13
pivot arm 11-3
pivot support bearing 4-19, 4-21
plate
 bed floor 1-25
 bumper mounting 1-21
 component mounting 13-17
 engine mounting 7-15
 flywheel fan 7-5
 front spring retainer 5-11, 5-13
 hinge 1-15, 1-17
 name 3-11
 oil filter screen 7-11
 oil pump 7-7
 receptacle backing 16-3, 16-5, 16-13
 score card 5-5
 spring mounting 5-11, 5-13
 steering wheel 5-5
 thrust 11-5, 11-7
pliers
 internal retaining ring 17-7
 piston ring 17-9
 retaining ring 17-9
plug
 drain 7-7
 driven clutch puller 17-5
 fill 11-3
 spark 7-5
plug cap 7-5
pole set 6-17
port, diagnostic 13-11
press weldment 17-5
protector spray, battery terminal 17-3
puller
 bearing 17-3
 clutch 17-3
 drive clutch 17-5

INDEX

drive clutch hub 17-5
driven clutch cam 17-5
flywheel 17-7
seal 17-9
special use tool 17-9
pulley
drive clutch 10-3
starter-generator 6-17
push rod 7-9

R

race, front hub bearing 5-15
rack and pinion drag link 5-7
rack guide pressure spring 5-7, 5-17
rack, steering 5-7, 5-17
ratchet, park brake 4-5, 4-7
reamer, valve guide 17-9
rear bumper 1-21
rear fender 1-21
rear spring shackle 5-19
receptacle backing plate 16-3, 16-5, 16-13
receptacle, AC cord 16-15
rectifier with heatsink 16-3, 16-5, 16-7, 16-9,
16-15, 16-17
reel bracket 16-11
reel cord 16-3, 16-5, 16-11, 16-13
regulator, voltage 6-11
relay 6-11, 16-5
relay mounting bracket 6-11, 16-3, 16-5, 16-9,
16-17
relay, 12-volt 6-7
relay, 48-volt 16-7, 16-9, 16-15, 16-17
remover, bearing and oil seal 17-3
retainer
accelerator pedal spring 4-19, 4-21
brake shoe 4-3, 4-9
headlight 6-9, 13-9
shock absorber cushion 5-19, 5-21
spring (drive clutch) 10-3
valve spring 7-9
retaining bracket 8-17
retaining ring 5-3
retaining ring pliers 17-9
return spring bumper 4-19, 4-21
reverse buzzer 6-13, 6-23, 13-11, 13-23
rim, wheel, white 2-3
ring
piston 7-13
retaining 5-3, 6-11, 10-3, 10-7
snap 5-7, 5-17, 7-9, 7-13
spiral backup 10-3
synchronizer 11-5
ring, C-type stop 5-7, 5-17
ring, piston 7-13
rivet, blind push 1-3, 13-19
rocker arm 7-9

rocker case 7-9
rocker case gasket 7-9
rocker shaft 7-9
rocker switch 13-11
rocker switch (lights) 6-7, 13-3
rod
accelerator 4-23
accelerator pivot 4-19, 4-21
battery hold-down 13-25, 13-27
connecting 7-13
crankshaft 7-13
equalizer 4-11, 4-17
hill brake 4-5, 4-7
push 7-9
shift 11-5
rotor, oil pump and 7-7
RPM limiter 7-5
RPM limiter bracket 7-5
RPM limiter damper 7-5
RPM limiter mount band 7-5

S

safety first card 17-9
screen, oil filter 7-11
screw, valve clearance adjuster 17-9
seal
bed 1-25
intake 8-15
lip 15-3
oil 7-9, 7-11, 7-13, 11-3, 11-5, 11-7, 15-3
steering pinion dust 5-7, 5-17
vertical socket dust 5-7
seal puller 17-9
seal, bed 1-13
sealant 11-3, 15-3
seat
spring 7-9
valve 7-7
seat back 1-9, 1-19
seat back assembly 1-9, 1-19
seat back cap 1-9, 1-19
seat back mounting bracket 1-19
seat back tube 1-11, 1-13
seat back, white 1-9, 1-19
seat bottom assembly 1-7, 1-15, 1-17
seat bumper 1-7
seat cover, vinyl 1-7, 1-15, 1-17
seat foam 1-15, 1-17
seat hinge 1-19
seat strap 1-7, 1-15, 1-17
seat, bearing 5-3
sending unit, fuel gauge 8-5, 8-19
sensor, motor speed 14-3
sensor, oil level 7-11
set, brush and screw 6-17
set, pole 6-17
shackle weldment 5-21
shackle, rear spring 5-19
shaft
change 11-3
counterbalance guide 7-13
governor gear 13-7
input 15-3
intermediate 15-3
rocker 7-9
steering column 5-3
transmission 11-5
shield, battery charger 16-13
shift fork 11-5
shift lever 11-3
shift rod 11-5
shifter, FNR 11-9
shim, camshaft 7-11
shim, crankshaft 7-13
shim, tilt bed pivot 1-25
shock absorber 5-9, 5-19, 5-21
shock absorber cushion 5-19, 5-21
shock absorber cushion retainer 5-19, 5-21
shock mounting bracket 5-21
shoe, brake 4-3, 4-9
shroud 7-3
shroud, engine 7-3
shroud, fan 7-3
sleeve
delta A-plate 5-9
governor 11-5
park brake rod 4-5, 4-7
synchronizer 11-5
snap ring 5-7, 5-17, 7-9, 7-13
snubber bracket 7-15
snubber, inner frame 7-15
socket 5-7
solenoid 13-17
solenoid, 12-volt 6-11
spacer
accelerator pivot rod 4-19, 4-21
park brake 4-5, 4-7
spanner wrench 17-9
spark plug 7-5
speed controller 13-17
speed sensor 14-3
speed sensor magnet 14-3
speed sensor, motor 14-3
spiral backup ring 10-3
splash guard 8-3
spray, battery terminal protector 17-3
spring
accelerator return 4-19, 4-21
brake 4-3, 4-9
brake return 4-17
brush 6-17, 14-3
camshaft 7-11

INDEX

- drive button 10-3
 - drive clutch 10-3
 - driven clutch 10-7
 - extension return 8-15
 - leaf 5-19, 5-21
 - park brake torsion 4-5, 4-7
 - rack guide pressure 5-7, 5-17
 - shifter 11-5
 - steering shaft compression 5-3
 - synchronizer 11-5
 - throttle return 8-11
 - valve 7-9
 - spring cup 4-19, 4-21
 - spring mounting plate 5-11, 5-13
 - spring, motor brush 14-3
 - spur gear 7-13, 11-5
 - stabilizer bar 5-23
 - stabilizer bar link 5-23
 - stabilizer bar mounting bracket 5-23
 - stake side 1-27
 - stake side bracket 1-27
 - stake side hinge 1-27
 - stake side kit 1-27
 - starter/generator 6-17
 - starter/generator belt 6-19, 10-3
 - starter/generator pulley 6-17
 - steel bushing 1-25, 5-11, 5-13, 5-19, 5-21
 - steel pressure relief ball 7-7
 - steering column 5-3
 - steering column bearing press tool 17-9
 - steering column cover 6-15, 13-13
 - steering column retaining ring tool 17-9
 - steering gear box 5-7, 5-17
 - steering pinion 5-7, 5-17
 - steering pinion dust seal 5-7, 5-17
 - steering rack 5-7, 5-17
 - steering shaft assembly 5-3
 - steering shaft compression spring 5-3
 - steering wheel 5-5
 - steering wheel plate 5-5
 - steering wheel puller tool 17-9
 - stem, valve 2-3
 - stiffener 1-7
 - stiffener, flywheel side 7-15
 - stiffener, PTO side 7-15
 - strap, A-plate 5-9
 - strap, fuel tank 8-7
 - strap, seat 1-7, 1-15, 1-17
 - stud 7-15
 - lug 11-7, 15-3
 - stud, ball 6-11
 - support yoke (steering) 5-7, 5-17
 - support, bushing 5-23
 - suppressor, voltage 6-7, 13-3, 16-3, 16-5, 16-7, 16-9, 16-15, 16-17
 - switch
 - four-position 16-5, 16-15, 16-17
 - key 6-13, 13-11
 - light rocker 6-7, 13-3
 - limit 6-11, 6-15, 11-9, 13-13
 - rocker 13-11
 - switch rubber boot 6-25
 - switch, operation/maintenance 6-25
 - switch, toggle 6-25
 - synchro gear 11-5
 - synchronizer clutch hub 11-5
 - synchronizer insert 11-5
 - synchronizer sleeve 11-5
 - synchronizer spring 11-5
 - system, exhaust 9-3
- ## T
- 12-volt solenoid 6-11
 - tachometer 17-9
 - tachometer probe, diesel 17-9
 - tail light bulb 6-23, 13-21
 - taillight 6-23, 13-21
 - taillight gasket 6-23, 13-21
 - taillight lens 6-23, 13-21
 - tailskirt 1-21
 - tank, fuel 8-5
 - tape, vinyl foam 1-25
 - terminal block 6-7, 13-3, 13-19
 - tester, continuity 17-5
 - thermometer, battery 17-3
 - thread-forming grease fitting 5-7, 5-15
 - throttle return spring 8-11
 - throttle spring return bracket 8-11
 - thrust bearing 5-11, 5-13
 - thrust plate 11-5, 11-7
 - tie rod end 5-9
 - tie wrap 5-7, 5-17, 6-7, 6-11, 8-17, 13-3, 13-7, 13-17, 13-19
 - tire 2-3
 - tire and wheel assembly 2-3
 - toggle switch 6-25
 - tool
 - accelerator pedal adjustment 17-3
 - belt tensioning, starter/generator 17-11
 - brake adjustment 17-3
 - brake cable release 17-3
 - brake pedal adjustment 17-3
 - brake pedal tension 17-3
 - cam installation 17-3
 - carburetor float level 17-7
 - charger bezel 17-3
 - clutch alignment 17-5
 - cT-wrench 17-5
 - drive clutch fixed sheave 17-5
 - drive clutch holder 17-5
 - drive clutch spider removal 17-5
 - driven clutch spring compression base 17-5
 - tool kit, clutch 17-5
 - touch-up paint 17-7
 - Tow/Run switch bracket 6-25
 - transaxle 12-3, 15-3
 - transaxle axle seal 17-9
 - transaxle axle seal tool 17-9
 - transaxle housing 15-3
 - transaxle pinion seal tool 17-9
 - transaxle, unitized 11-3
 - transformer, battery charger 16-3, 16-5, 16-7, 16-9, 16-15, 16-17
 - transmission shaft 11-5
 - transmission tool 17-9
 - trim
 - cowl 1-3
 - seat bottom 1-11, 1-13
 - tube
 - crankcase vent 8-11
 - fuel pickup 8-5
 - oil filler 7-3
 - seat back 1-11, 1-13
 - tune-up kit 17-9
 - turn signal lens 6-9, 13-9
 - T-wrench tool 17-5
- ## U
- U-bolt 5-21
 - u-bolt 5-19
 - unitized transaxle 11-3
 - upper delta clevis 5-11, 5-13
 - urethane bushing 1-25, 5-9, 5-11, 5-13, 5-19, 5-21
- ## V
- valve
 - choke 8-15
 - exhaust 7-9
 - intake 7-9
 - reed 7-9
 - valve clearance adjuster screw 17-9
 - valve guide 7-9
 - valve guide driver tool 17-9
 - valve guide reamer 17-9

INDEX

valve guide, intake 7-9
valve seat 7-7
valve seat cutter 17-5, 17-11
valve seat cutter guide 17-11
valve seat cutter tool 17-5
valve seat t-wrench 17-11
valve spring 7-9
valve spring compressor 17-11
valve spring retainer 7-9
valve stem 2-3
vent barb 8-7
vent, fuel tank, w/ valve 8-19
vertical socket dust seal 5-7
volt ohm meter 17-11
voltage limiter 6-7
voltage regulator 6-11
voltage suppressor 6-7, 13-3, 16-3, 16-5, 16-7,
16-9, 16-15, 16-17

W

warning light, low oil 6-13
washer, insulating 14-3
wedge, bearing puller 17-3
weight
 clutch 10-3
 counterbalance 7-13
 secondary clutch 10-3
weldment
 press 17-5
wheel 2-3
wheel and tire assembly 2-3
wheel rim, white 2-3
wheel, steering 5-5
wire assembly, battery charger 16-15
wire harness 6-5, 6-11, 6-15, 13-7, 13-13
wire harness, headlight 6-5, 6-7, 13-3
woodruff key 11-3
wrap, tie 5-7, 5-17, 6-7, 6-11, 8-17, 13-3, 13-7,
13-17, 13-19
wrench, spanner 17-9

Y

yoke, gear 17-7
yoke, support (steering) 5-7, 5-17



Club Car, Inc.
P.O. Box 204658
Augusta, GA 30917-4658
USA

Web www.clubcar.com
Phone 1.706.863.3000
1.800.ClubCar
Int'l +1 706.863.3000
Fax 1.706.863.5808